THE FARM JOURNAL ILLUSTRATED

DIRECTORY
OF
GENESEE COUNTY

1917 NEW YORK 1922

GENESEE COUNTY COURT HOUSE, BATAVIA, N. Y.

PUBLISHED BY WILMER ATKINSON COMPANY
PUBLISHERS OF THE FARM JOURNAL
WASHINGTON SQUARE, PHILADELPHIA

OFFICERS:

SAMUEL PARKER, President
GEORGE BOWEN, Vice-President
GEORGE F. BIGELOW, Cashier
JOHN P. HOELTZEL, Ass't Cashier

The First National Bank

of BATAVIA, N. Y.

MEMBERS OF FEDERAL RESERVE BANK OF NEW YORK

Capital Stock - - - - -	$ 100,000.00
Surplus and Undivided Profits (Earned) -	$ 145,000.00
Resources - - - - -	$1,650,000.00

DIRECTORS:

GEORGE BOWEN
DANIEL W. TOMLINSON
EDWARD A. WASHBURN
SAMUEL PARKER
RAYMOND M. WALKER

FOUR PER CENT. INTEREST 4%
FOR YOUR SURPLUS FUNDS 4%
FURNISHES AN EXCELLENT INVESTMENT 4%

ABSOLUTE SECURITY
AN IDEAL BANKING HOME
AND EXPERIENCED MANAGEMENT

MARKS THE SUCCESSFUL BANK
MAKES SATISFIED CUSTOMERS
MEANS DOING BUSINESS WITH US

The Wyoming Banking Co.

Pavilion, N. Y. and Wyoming, N. Y.

GEN

THE FARM JOURNAL ILLUSTRATED

ALLEN COUNTY PUBLIC LIBRARY
3 1833 02987 6171

DIRECTORY

Gc 974.701 G28f, 1917
The Farm journal illustrated directory of Genesee

GENESEE COUNTY

NEW YORK

(With a Complete Road Map of the County)

PUBLISHED BY
WILMER ATKINSON COMPANY
PHILADELPHIA
1917

Allen County Public Library
900 Webster Street
PO Box 2270
Fort Wayne, IN 46801-2270

If This Should Happen

Would You Be Fully Protected?

Fire
Life
Automobile
Liability
Accident

Bell Phone

EDW S. DEAN Chamber of Commerce Bldg.
65 Main St., BATAVIA, N. Y.

Electricity, the Modern Servant

Did you ever stop to consider that most of the burdensome work on the farm and in the home can easily be performed by Electricity? If our service lines are in your neighborhood, feel free to call upon us for assistance.

ESTIMATES FREE, COST OF SERVICE REASONABLE

Genesee Light & Power Co.

Bell Phone 717

40-42 Ellicott Street

BATAVIA ∴ ∴ ∴ N. Y.

Peaceful, Prosperous and Profitable.

GENESEE COUNTY

SOME FACTS AND FIGURES

GENESEE COUNTY, with a total of 3,250 farms in an area of 496 square miles, is distinctly a farm county. More than 91 per cent. of the entire area of the county is in its farms, and more than 81 per cent. is under cultivation. The farms are, as a rule, of more than average size, about 9 per cent. being under ten acres. They are almost, without exception, profitable and correspondingly valuable. The farmers, as a class, are the most prosperous folks in the county. In view of the number of farms, that is in itself a statement of the wealth of this section.

The farm population of Genesee County is almost exclusively native-born white.

It is interesting to note the number of farms in the county operated by their owners. Of this class there are 2,406 owners, or 74 per cent. One thousand one hundred and thirty-seven, or 43 per cent. of them, are reported free of mortgage debt. This is an exceptionally large percentage. Of the balance, the remarkably low mortgage indebtedness of only

BANK OF ELBA

SAMUEL PARKER *President* — **WM. H. COLE** *Vice-President* — **W. E. SMITH** *Cashier*

In our platform honestly is the principal plank. It is this integrity that assures the depositors of this bank that its affairs and their interest will be honestly looked after and that the funds of the bank, the ability and experience of its officers and directors, will be properly used.

This bank is a designated State depository, having complied with the requirements of the State treasury department, and is made the custodian of a portion of the State funds.

Interest at the rate of 3½ per cent. paid on time deposits

HOME PHONE STONE 7608-L

STANDARD INOCULATION CO.

INCORPORATED 1913

1469 CULVER ROAD, ROCHESTER, N. Y.

Manufacturers and Distributors

NODULE-BACTER

GUARANTEED

Pure Culture Seed and Soil Inoculation for Legumes

Legume crops offer the best-known means of maintaining soil fertility and building up run-down fields. They add both nitrogen and humus to your soil and thus increase your yields of Grain, Potatoes, Corn and other non-legume crops. Alfalfa, Clovers, Vetch, Beans, Peas and other legume crops produce best results only when the proper legume bacteria are present.

Nodule-Bacter supplies strong, active bacteria to inoculate Alfalfa and all other legumes at very small cost. Thorough inoculation is easily accomplished with Nodule-Bacter as seed for 10 acres can be inoculated in 10 minutes.

WRITE FOR FREE CIRCULAR

37 per cent. of the entire valuation is carried. Even in the absence of other statistical figures, these mortgage statements alone would indicate exceptional prosperity among Genesee County farmers.

The largest single crop, and the one produced most generally throughout the entire county, is potatoes, with a total of 1,217,791 bushels, which were produced in 1910, a notably bad crop year, but the latest for which authoritative figures are available. Following closely on this for quantity is wheat, with a total of 708,786 bushels; oats third, with a total of 698,648 bushels, and corn next with 388,719 bushels. The combined value of these four crops was in excess of four million dollars.

Everywhere is an atmosphere of hard work. Everyone takes work seriously and as a matter of course. There is no false pride about it, and no failure to realize its importance and its necessity. Rich farmers' wives and sons and daughters take pride in their fine butter, their eggs, their vegetables, their chickens and their stock. The relations between the people of the farms and the people of the towns are most cordial. The farmers deposit their savings in the local banks, and deal in the local stores.

This directory is published in the belief that it will serve to acquaint the residents of one end of the county with those of the other. We believe it to be accurate. We realize, however, that even in the most carefully compiled and printed books certain errors are bound to appear, and we apologize in advance for any such that may be found by our subscribers.

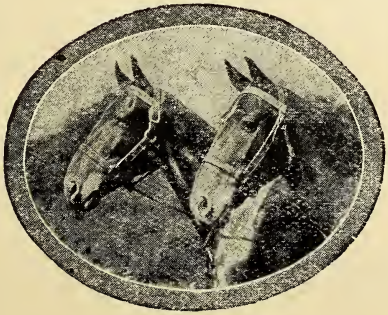

A Little Talk To Those Who Do Not Know Us

This signature upon a box of flowers signifies that it contains some of the finest blooms grown. Remember this when buying flowers for any occasion. The name "Stroh" is a guarantee of the highest quality of flowers and service.

STROH'S FLOWERS

Our constant endeavor is to produce a supply of flowers that in quality is unexcelled in any other city.

Without exception, every person we have served is a "satisfied customer."

Have you ever given us the opportunity to prove these statements to your satisfaction? May we have this opportunity to serve you the next time you need flowers? Telephone your order and we will deliver.

L. C. STROH & SONS

Flower House

Phone 579

River & S. Main St. - - - BATAVIA, N. Y.

Our Plan of Co-operative Buying and Selling Will Help Sell Your Farm

If you want to buy a farm decide where you want to live and then see us. Some of the best farms in every county in the State are listed in our office.

We are members of The Real Estate Association of New York State, National Association of Realty Brokers, Inc., Farm Brokers Association of New York State, Central Real Estate Dealers Association.

THE PRIEST REALTY CO., Inc.

Bell Phone 155

4 Commercial Building :: BATAVIA, N. Y.

GENESEE COUNTY OFFICIALS

Sheriff—Freeman Edgerton

Under Sheriff—David Garrett

County Treasurer—John W. Mullen

County Clerk—Charles B. Pixley

County Judge and Surrogate—Hon. E. A. Washburn

County Attorney—Hon. E. A. Washburn

District Attorney—William H. Coon

Commissioners—D. B. MacKenzie
E. J. Hogan

Coroners—E. E. Snow
Ward B. Whitcombe
E. E. Hummel
Charles D. Graney

Superintendents of Schools—E. M. McCullough
T. A. Clement

Member of Congress—Hon. Henry G. Danforth

Senator—Archie D. Sanders

Member of Assembly—Louis H. Wells

The Bank of Corfu

IN five years the business of this bank has more than doubled, which means that the bank's depositors include many of the substantial and discriminating bank depositors in this section. This large growth could not have been accomplished otherwise. These facts are worthy the thoughtful consideration of every person having funds to deposit.

Resources - $500,000.00

CORFU :: :: NEW YORK

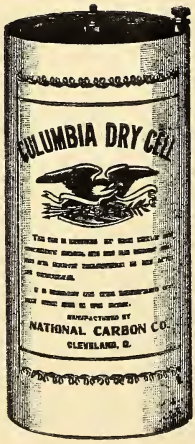

Get the habit of coming to us to satisfy your electrical requirements.

We guarantee that you will be pleased — our line is complete.

Smith's Electric Shop

46 MAIN STREET -:- BATAVIA, N. Y.

INDEX TO ADVERTISERS

NAME	BUSINESS	TOWN	PAGE
Alabama Produce Co.	Produce, Coal & Lumber	Basom	306
American Poultry Advocate	Printers & Publishers	Syracuse	Fourth Cover
Bank of Batavia		Batavia	1
Bank of Corfu		Corfu	10
Bank of Elba		Elba	6
Bank of Genesee		Batavia	Fourth Cover
Batavia Times	Newspaper	Batavia	328
Beach, C. B., & Son	Furniture and Undertaking	Corfu	340
Bell, Howard E.	Cattle Breeder	Stafford	2
Bennett, W. D.	Veterinarian	Batavia	364
Billings, S. J.	Hotel Richmond and Agent for Delco Lights	Batavia	12
Bird, John A.	Grocer	Batavia	309
Brew, Wm. J.	Cattle Breeder	Bergen	301
Brill, Howard L.	Tanks	Oakfield	319
Broman, Carl	Shoemaker	LeRoy	332
Brown, E. A.	Garage	Pembroke	366
Buxton, W. W.	Ice, Water and Oils	Batavia	See bottom of page
Call, Chas. J.	Produce and Grain	Stafford	348
Callahan, John	Blacksmith	Pavilion	300
Campbell, W. A.	Auctioneer	Pavilion	298
Carr, C. L.	Dry Goods	Batavia	Back Fly Leaf
Casey, Chris	Carting and Genl. Moving	Batavia	363
Center, L. A.	Real Estate and Pianos	LeRoy	114
Chapman's Real Estate Agency Inc.		LeRoy	2
Chase Brothers Co.	Nurserymen	Rochester	342
Citizens Bank of Rochester		Rochester	299
Clemens, McDowell & Pierson Co., Inc., The	Whole Wheat Flour and Farm Produce	Linwood	328
Clouse Vulcanizing Station		Batavia	320
Corp, F. J., & Son	Real Estate and Insurance	Batavia	334
Corti, Peter	Monuments	Batavia	336
Dailey's	Furniture and Undertaking	Batavia	307
Dawson, Wm. C.	Coal	Batavia	See bottom of page
Day & Day	Brokers and Insurance	Batavia	312
Dean, Edward S.	Insurance	Batavia	4
DeCot, J. F.	Tailor	Batavia	332
Dennis & Cone	Real Estate	Batavia	366
Derrick, Charles B.	Monuments	LeRoy	322
Downs, Thomas P.	Well Driller	LeRoy	326
Duguid & Gaugel	Flour and Feed	Stafford	354
Empire Powder Corporation		LeRoy	Third Cover
Enterprise Printing House, The	Newspaper and Printing	Corfu	317
Exchange Bank		Oakfield	144
First National Bank		Batavia	Second Cover
Franklin Mills Co.		Batavia	364

DELCO-LIGHT

Electricity for Anyone Anywhere

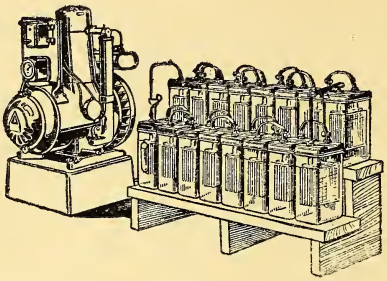

DELCO-LIGHT is a complete electric light and power plant designed to meet your practical needs. It is easy to install and will furnish electric light or power twenty-four hours a day. It requires only a few minutes' attention once or twice a week.

Delco-Light will supply plenty of electric current for your house, barnyard and other buildings. It will give you electric light or power instantly—when and where you want it.

Safe—Simple to Operate—Self Cranking—Automatic Stopping—Air cooled—Only one place to Oil—Runs on Kerosene or Gasoline Economical in Operation.

S. J. BILLINGS

HOTEL RICHMOND BATAVIA, N. Y.

Representative for Genesee County

INDEX TO ADVERTISERS—*Continued*

NAME	BUSINESS	TOWN	PAGE
Gallagher, T. J. & Frank J.	Undertakers	Batavia	330
Genesee Country Abstract Co.		Batavia	296
Genesee County Loan Association		Batavia	Front Fly Leaf
Genesee Light & Power Co.		Batavia	4
Gorham, Diver & Dennison	General Store	E. Pembroke	364
Graves, E. R., & Co.	Department Store	Pavilion	304
Graves, H. B., Co., Inc.	Furniture	Rochester	See bottom of page
Green, Paul M., Co., Inc.	Automobiles	Batavia	360
Gubb, J. E.	Shoes	Batavia	16
Hall, W P., Poultry Farm		Pembroke	326
Hamilton, A. L.	Agr. Implts and Fertilizers	E. Pembroke	305
Harper, Nelson	Agent for Hinman Milking Machines	Darien Center	314
Hawks, N. L.	Insurance	Batavia	Bolt
Hickox-Rumsey Co.	Seeds and Produce	Batavia	322
Holmes, J. C., & Co., Inc.	Insurance	Batavia	340
Horning, F. E.	Real Estate	Corfu	356
Howe & Rogers Co.	Rugs, Carpets and Furniture	Rochester	154
Johnson, Leo M.	Fur and Hide Dealer	Corfu	307
Kemp, N. J., Co.	Machinery	Batavia	16
Kibler, Joseph	Decorator and Painter	LeRoy	315
Kriger, Edward J.	Taxidermist, Rug and Carpet Weaving	Alexander	352
Lance, Henry G.	Potatoes	Pembroke	342
Langworthy, F. W.	Real Estate	Batavia	352
La Vogue Store	Ladies' Furnishings	Batavia	330
Lawrence, Charles R.	Fertilizers	LeRoy	Back Fly Leaf
Leadley Drug Co.		Batavia	Front Fly Leaf
LeRoy Lime and Crushed Stone Corporation		LeRoy	324
LeRoy Transfer and Storage Co.	Automobiles and Agricultural Implements	LeRoy	114
Lewis, Jasper B.	Coal Roofing and Agricultural Implements	Alexander	359
McGuire, W. G.	Egg Lifter and Opener Mfr.	LeRoy	350
McJury, J. G.	Photographer	Batavia	315
MacGreevey-Sleght-De-Graff Co.	Cameras	Batavia	354
Macuso, Charles, & Son	Hardware and Plumbing	Batavia	356
Mayne, John W.	Blacksmith	Morganville	363
Miller, E. H., & Son	Flour, Feed and Produce	E. Pembroke	360
Milliman, Ralph	Grocer	LeRoy	346
Müller, E. R.	Victor Goods and Jewelry	Batavia	316
Munsie, Lloyd	Drainage Contractor	S. Byron	359
Newman Bros. Grain Co.		Rochester	144
Oakfield Garage		Oakfield	324
Odell Co.	Meats, Groceries & Produce	Batavia	352
Oliver & Milne Co.	Department Store	Batavia	14
Outlet Co., The	Clothing	Batavia	363

OLIVER & MILNE CO.

The store that for the past twelve years has best supplied your wants in the Dry Goods line—has given to you the utmost in value—and the most prompt and courteous treatment again extends to you a most hearty invitation to call and inspect our showing of all that's newest and best in Coats, Suits, Furs, Millinery, Corsets, Hosiery, Underwear, Dress Goods and Silks, Blankets, Bedding, Window Shades, etc.

A New Feature O & M Red Stamps given with all purchases of 10c or over. **Half Books,** redeemable at $1.25 in trade right here in our store when filled. **Start saving them to-day.**

OLIVER & MILNE CO.

W. V. Carr, Vice-President and Manager

107 Main St. Opera House Blk. Batavia, N. Y.

INDEX TO ADVERTISERS—*Continued*

NAME	BUSINESS	TOWN	PAGE
Paddock, George H.	Real Estate and Insurance.	Batavia	342
Page, G. A. & R. I.	Brokers	Batavia	344
Page, J. Q. D.	Garage	Pavilion	342
Palmer Estate, C. O.	Hardware	Corfu	336
Perry, Albert R.	Distributor	Batavia	302
Pettibone, Arthur R.	Bees	Alexander	334
Phelps, D. J.	Cattle Breeder	Corfu	297
Plue, C. D.	Sheep, Chicken and Hog Breeder	Basom	318
Porter, W. H.	Hog Breeder	Corfu	366
Priest Realty Co., Inc., The		Batavia	8
Prole, Miller & Co.	Grain and Produce	Stafford	363
Reynolds, R. J.	Hotel	Batavia	311
Richley, A. F., & Son	Cattle Breeders	Corfu	348
Salway, E. J.	Agricultural Implements, Flour and Feed	Batavia	296
Sampson, Walton H.	Shoes	LeRoy	346
Sanderson, Charles H	General Store	Darien Center	308
Sanford & McCulley	Undertakers	Batavia	348
Scarborough, F. A.	Cattle Breeder	Basom	352
Scheck, L. H.	Ice Cream and Confectionery	Batavia	356
Scott & Bean	Dry Goods	Batavia	Front Fly Leaf
Short, Edward F.	Real Estate	Batavia	344
Sibley, Lindsay & Curr Co.	Department Store	Rochester	359
Slade, H. S.	Jeweler and Optician	Rochester	340
Smith, C. J.	General Store	Pembroke	348
Smith, Herbert	Electric Shop	Batavia	10
Smith, P. H.	Livery	Batavia	313
Smith, S. W.	Shoes	Batavia	350
Smyth, T. C.	Hardware and Auto Supplies	LeRoy	310
Snider & Wellman	Meat Market	Pavilion	336
Sprung, T. A.	Poultry	Pavilion	359
Standard Inoculation Co.	Seeds	Rochester	6
Steele & Torrance Co.	Stoves, Plumbing and Hardware	Batavia	338
Steuber, H., & Son	Furniture and Undertaking.	LeRoy	334
Stroh, L. C., & Sons	Florists	Batavia	8
Tanner, A. B.	Custom Cider Mill	Corfu	301
Travelers Home, The	Hotel	Pavilion	336
Tripp, G. Irving	Carpenter	Bergen	303
Turner, H. E., & Co.	Furniture and Undertaking.	Batavia	356
Vaughan & Rider	Drugs	Batavia	364
Walker, Raymond M.	Autos, Real Estate and Ins.	Batavia	340
Watson & Cover	Autos and Accessories	Batavia and LeRoy	1
Weller, Stanley A.	Garage	Stafford	338
Wilford, Joseph S.	Real Estate and Insurance.	Elba	332
Winsinger, Ed.	Blacksmith and Agricultural Implements	Byron Center	344
Wittman, C. W.	Produce	Corfu	334
Wolcott, W. Everett	Swine and Cattle Breeder	Batavia	344
Woodward, T. F., & Son	Shoes	Batavia	366
Wyoming Banking Co.		Pavilion and Wyoming	Second Cover
Young, Frank R.	Hardware	Batavia	See bottom of page

Shoe Service

OUR aim at this store is to give you the best possible shoe values for the money, and to follow that up with ***Shoe Service.*** We have a repair man who does nothing but hand work, and we are able at all times to take care of our customers and their shoes. Buying shoes of us not only takes in account the purchase, but it reckons with the whole life of the shoes.

J. E. GUBB

54 Main St. -:- Batavia, N. Y.

The Store of Satisfactory Shoes

The New Kemp Climax Spreader

will Increase the Yield and Improve the Quality of your Crop and Increase the Value of Your Farm.

Over 40 years of Experience back of this Spreader.

Call at Factory or write for catalog and valuable article on saving and application of manures.

N. J. KEMP CO.

40 Swan St. Dept. D BATAVIA, N. Y.

Business Men of Batavia, N. Y.

BATAVIA

ABBREVIATIONS.—a, means acres; bds., boards; B. tel., Bell telephone; 4 ch., 4 children; H&L, house and lot; O, owns; R1, Rural Route No. 1; ret., retired; T, tenant; 4h, 4 horses; 2c, 2 cattle; H. T. S., has to sell.

Names in CAPITALS are those of Farm Journal subscribers—always the most intelligent and progressive people in any county. No Tumbledowns, for no farmer can keep on reading the F. J. and being a Tumbledown, too. Many have tried, but all have to quit one or the other.

Acker, Mrs. Anna 26 Maple St.
Acker, George J. foreman bds 26 Maple St.
Acker, Joseph (Katherine) tinsmith O H&L 216 W Main St Ind tel.
Acker, Mrs. Marguerite 26 Maple St.
Ackerman, Mrs. Mary E. O H&L 19 Pringle Ave Ind tel.
Ackert, Daniel (Katherine) 1 ch T H&L 213 North St.
Adamowch, John molder bds 7 Hall St.
Adams, Augustus (Caroline) ret O H&L 160 State St B tel.
Adams, Ensign (Mary) ret T 20 Franklin St Ind tel.
Adams, Fannie H &L bds 160 State St B tel.
Adams, Mrs. Mary Louise O H&L 11 Highland Park.
Adams, May Edna bds 11 Highland Park.
Adams, Philip (Eliza) N Y Central R R Co foreman O H&L 106 Evans St.
Adelman, Henry (Minnie) 2 ch laborer O 21 School St B tel.
Ader, Augusta laundry proprietor T rear 5½ S Main St.
Adsit, William H. (Floy B.) superintendent gun works T 20½ Dellinger Ave B tel.
Ager, Mrs. Sarah 2 ch dressmaker T H&L 112 North St B tel.
Alax, Nick (Georgia) cook bds 29 Bank St.
Albone, William (Carrie) 1 ch caretaker T H&L 426 W Main St.
Aldridge, Watson L. (Mene E.) shoe manufacturer T 10 Franklin St B tel.
Aldriech, Mrs. Mary 79 Main St.
Alfiere, Giovanni (Filippa) 5 ch laborer T 2 Thorp St.
Alfiero, Giovanno (Lucia) 1 ch farmer O H&L 403 Ellicott St.
Alford, Mrs. Lina nurse O H&L 13 Tracy Ave Ind tel.
Alger, Charles repairer T H&L 36 State St Ind tel.
Alger, Elmer L. (Cora) 1 ch chief engineer State School O H&L 111 North St B tel.
Alice, Mary teacher bds 11 Pearl St.
Alick, Econom Batavia Lunch 36 Bank St.
Allen, Bertha bds 101 Jackson St B tel.

Allen, Lester J. (Harriet) meat cutter O H&L 123 S Main St.
Allen, Madeline trained nurse bds 5 Thomas Ave B tel.
Allen, Sarah O H&L 5 Chestnut St.
Allo, Rosario laborer bds 11 Hutchins St.
Alpaugh, Amy teacher bds 146 Bank St B tel.
Alpaugh, John (Martha) 1 ch ret O H&L 146 Bank St B tel.
Altardo, Alphonson (Angela) 3 ch laborer O H&L 138 S Liberty St.
Altardo, Domenico laborer bds 138 S Liberty St.
Altenburg, Miss J. H&L bds 111 North St B tel.
Alvord, Mrs. 1 ch factory employee H&L bds 117 State St.
Alvord, Lynn laborer H&L bds 117 State St.
Ambrose, Anna 430 E Main St.
Ambrose, Helen H&L 200 State St B tel.
Ambrosewicz, Anna bds 64 Otis St.
Ambrosewicz, Helena bds 64 Otis St.
Ambrosewicz, Kazimiws (Mary) cabinet maker O H&L 64 Otis St.
Ambrosewicz, Mary employee Rochester Cut Glass Co bds 64 Otis St.
Ames, Charles (Fanny) clerk O 17 Trumbull Place.
Ames, Erving D. (Edith M.) 2 ch foreman T H&L 20 East Ave B tel.
Ames, Israel (Lottie) 1 ch ret O H&L 229 Bank St.
Amey, Katherine trained nurse bds 11 Dellinger Ave B tel.
Amey, Sadie milliner bds 11 Dellinger Ave B tel.
Amidon, Carl laborer bds 22 S Main St.
Amidon, Herbert (Grace Elizabeth) 1 ch laborer T 22 S Main St.
Amidon, Herod laborer bds 22 S Main St.
Amidon, Sarah O H&L 38 S Main St B tel.
Amitrano, Salvatore (Nannina) 2 ch laborer O H&L 67 Swan St Ind tel.
Amsdel, Abner painter bds 549 E Main St.
Anawald, Mrs. Addie 3 ch T H&L 221 W Main St.
Anderson, Glenn (Margaret) 3 ch driver T 14 Central Ave Ind tel.
Anderson, John A. laborer bds 520 E Main St.
Anderson, T. W. laborer bds 105 Ellsworth Ave.
Andrews, Chester 115 State St.
Andrews, Clarence laborer H&L bds 115 State St.
Andrews, Jessie 115 State St.
Andrews, Mrs. Sarah 4 ch bakery T H&L 115 State St.
Andrews, Mrs. Stella 1 ch T H&L 22 Trumbull Place.
Angell, Roye (Lora) bds 1 Pringle Ave.
Anger, Mrs. Anna O H&L 44 Columbia Ave B tel.
Annabel, Charles B. (Edna) 2 ch agriculturist T H&L Clinton St B tel.
Annabel, Marion stenographer H&L Clinton St B & Ind tels.
Annabel, Russel bank clerk H&L Clinton St B tel.
Annis, Frank laborer bds 5 Bank St B tel.
Appleby, Sue teacher bds 21 Summit St B tel.
Appleton, Fred R. (Cora S.) 1 ch sales manager O H&L 8 Vine St B tel.
Appleton, Helen 8 Vine St B tel.
Aquino, Nicola (Maria) 7 ch molder O H&L 71 Swan St Ind tel.
Arangio, Antonio (Francesca) molder O H&L 26 Gansom Ave.
Arasimowicz, Alix (Bertha) shoemaker shop 9 William St.
Arasimowicz, Frank shoemaker bds 9 William St.
Arera, Antonietta employee shell factory bds 220 Ellicott St.
Arera, Guilio laborer bds 220 Ellicott St.
Arera, Guiseppe (Rosaria) 7 ch laborer O H&L 220 Ellicott St.
Argulski, John (Helen) gardener T 236 S Swan St.
Argyle, Mrs. Addie 141 Ross St B tel.
Armino, Nicola (Maria) 5 ch laborer O H&L 125 Hutchins St B tel.
Armstrong, John laborer bds 36 Manhattan Ave.
Armstrong, Mrs. Margaret T H&L 36 Manhattan Ave.
Armstrong, Townsend blacksmith bds 36 Manhattan Ave.
Arnold, Mrs. M. factory employee 79 Main St.
Arnold, Edward F. machinist bds 110 East Ave.
Arnold, John (Esther F.) 4 ch laborer O H&L 110 East Ave.
Arnold, Robert H. (Annie L. K.) 1 ch proprietor garage shop T 34 Jefferson Ave B tel.
Arnold, William laborer H&L bds 110 East Ave.
Arras, Albert (Myrtie) 3 ch stationary engineer T 25 Pringle Ave.
Ash, Mrs. John 6 ch laundress T 129 Union St.

Ashley, Mrs. Caroline bds 36 Tracy Ave B tel.
Ashley, Raymond accountant bds 101 Bank St B tel.
Atkinson, Joseph (Sarah) 1 ch hotel proprietor T H&L 106 Main St.
Atwater, E. C. (Lynda) 2 ch secretary Johnston Harvester Co O H&L 401 E Main St B tel.
Austin, Densmore factory employee bds 53 Jackson St.
Austin, Edward (Clella) blacksmith T 263 S Swan St.
Austin, Louise bookkeeping H&L bds 17 East Ave.
Austin, L. C. (Eloise) 1 ch printer T 7 New York Place.
Auxier, Vance (Barbara) 3 ch teacher T H&L 210 Ross St.
Avery, Mrs. Cora 411 E Main St.
Avery, Elizabeth stenographer bds 156 Summit St B tel.
Avery, Mary clerk bds 156 Summit St B tel.
Avery, Mrs. Susan 2 ch T H&L 156 Summit St B tel.
Axon, Henry (Carrie) 8 ch printer T H&L 27 Harvester Ave.
Ayers, Florence bds 13 Pringle Ave.
Ayers, John E. (Myrtie) 1 ch laborer O H&L 25 Seaver Place.
Ayers, Mrs. Sophia O H&L 13 Pringle Ave.
Ayres, Alfred (Sarah) 1 ch bridge builder T 25 Trumbull Place.
Babcock, Alva (Mary L.) ret T H&L 203 Washington Ave.
Babcock, George W. (Mary E.) 1 ch city judge T H&L 216 Washington Ave B tel.
Babcock, Gilbert (Mary) mechanic O 130 Elm St.
Babinski, Antoni laborer bds 414 Ellicott St.
Bach, Mrs. Emily bds 1 Lewis Ave B tel.
Bach, Victor (Louise) bartender T H&L 103 Washington Ave B tel.
Bachorski, Joseph (Antonette) 5 ch laborer O H&L E Main St.
Bachorski, Mary E Main St.
Backhouse, Maude 16 Ross St B tel.
Bacon, Mrs. Clara 2 ch H&L 428 W Main St B tel.
Bacon, Mrs. Hudah 2 ch T 36 Walnut St.
Bacon, Mrs. Lillian T H&L 9 Swan St B tel.
Bailey, Elizabeth clerk O 41 Tracy Ave B tel.
Bailey, George plumber bds 20 Columbia Ave.
Bailey, George (Mary) 3 ch laborer T H&L 20 Columbia Ave.
Bailey, Mary teacher H&L 41 Tracy Ave B tel.
Baine, Annie T H&L 231 W Main St.
Baird, Mrs. Lena nurse bds 31 Pearl St B tel.
Baker, Anna music teacher bds 5 Bank St B tel.
Baker, Arthur C. (Jane E.) watchman O H&L 31 Pearl St B tel.
Baker, Edward laborer bds 57 Tracy Ave.
Baker, Frank (Laura E.) 1 ch woodworker T.
Baker, Fred (Ida) laborer O 23 Eleanor Place B tel.
Baker, George W. (Harriett B.) 1 ch insurance salesman O H&L 521 E Main St B tel.
Baker, Herbert F. (Mabel M.) wks rubber tire works 24 Thomas Ave B tel.
Baker, John (Ida) boarding house T H&L 5 Bank St B tel.
Baker, John (May) 1 ch auto salesman T H&L 6 Pringle Ave.
Baker, J. W. 1 ch doctor O H&L 22 Bank St B tel.
Baker, Lura May teacher bds 31 Pearl St B tel.
Baker, Marjorie 22 Bank St B tel.
Baker, Mrs. Mary E. O H&L 4 Vine St B tel.
Baker, Phillip (Katheran) 3 ch farmer O H&L 57 Tracy Ave.
Balding, Harry G. (Mary L.) 1 ch insurance agent T H&L 50 Tracy Ave Ind tel.
Baldwin, Mrs. 2 ch bds 101 Bank St B tel.
Baldwin, Geraldine H&L bds 167 Summit St B tel.
Baldwin, Howard G. (May) 1 ch clerk bds 207 Jackson St B tel.
Baldwin, John S. proprietor Liberty St Lumber Co O H&L 207 Jackson St B tel.
Baldwin, Mrs. Martha teacher H&L bds 167 Summit St B tel.
Baldwin, M. (Mary) 2 ch salesman bds 101 Bank St B tel.
Balicki, Stanley (Anna) 4 ch painter O H&L 143 Hutchins St.
Ball, Orin (Sharley) 4 ch laborer T H&L 14 Wiard St.
Ball, Theo Lynn laborer bds 18 Kibbie Ave.
Ballard, Frank (Mary) attorney O H&L 120 Jackson St B tel.
Ballard, John ret bds 120 Jackson St B tel.

Balle, Clara H&L 142 S Main St.
Balle, Frank (Irene) 1 ch laborer O H&L 160 S Main St.
Balle, Joseph (Jane) 1 ch gardener O H&L 142 S Main St.
Balle, Mary laborer H&L bds 142 S Main St.
Ballsmith, Emery (Mary) 1 ch chauffeur OH&L 115 Ross St Ind tel.
Ballsmith, H. G. (Nellie) laborer T H&L 163 Ross St.
Ballsmith, Mrs. S. bds 161 Ross St.
Banglesdorf, Frank (Mary) 1 ch laborer O H&L 6 Manhattan Ave B tel.
Baralas, Herman bartender bds 101 Jackson St B tel.
Barbato, Angelo laborer bds 215½ S Liberty St.
Barber, Carrie E. student bds 33 Dellinger Ave B tel.
Barber, George (Marjorie) 2 ch mason T 49 Buell St Ind tel.
Barber, Geo. W. (Grace A.) 1 ch laborer T 33 Lyon St B tel.
Barber, John F. (Helen M.) farmer T H&L 39 W Main St.
Barber, Lena 21 Harvester Ave.
Barber, Mildred H &L 14 Swan St B tel.
Barber, Seward (Nora) 2 ch laborer T H&L 21 Harvester Ave.
Barber, Spencer (Ida) 1 ch janitor O H&L 14 Swan St B tel.
Barber, Thomas L. (Laura E.) 1 ch salesman O 33 Dellinger Ave B tel.
Barber, Vern (Bernice) 2 ch teamster T H&L 317 School St.
Barber, Ward (Etta) 2 ch salesman O H&L 130 W Main St B tel.
Barber, Ward N. salesman bds 33 Dellinger Ave B tel.
Barker, Arthur (Lucy J.) 6 ch clerk O 25 Porter Ave B tel.
Barker, Mrs. Myra bds 19 Fisher Park B tel.
Barnes, Arthur (Mary) laborer O Elm St.
Barnes, Mrs. Clara M. 1 ch bds 13 Thomas Ave B tel.
Barnes, James Barnes Clothing Store bds 121 State St.
Barnes, Michael E. (Lillian) 4 ch T H&L 113 North St B tel.
Barnes, W. R. (D. S.) tailor 103 Ross St B tel.
Barone, Antonio (Calogera) 3 ch laborer O H&L 6 Thorp St Ind tel.
Barone, Antonio (Crocipina) laborer T 15 Thorp St.
Barone, Carmelo laborer bds 125 S Liberty St.
Barone, Carmelo (Vincenza) 6 ch laborer O H&L 18 Maple St.
Barone, Francesca laborer bds 125 S Liberty St.
Barone, Francesco (Alponsa) laborer O H&L 15 Thorp St.
Barone, Guiseppe (Maggie) 7 ch laborer O H&L 10 Maple St.
Barone, Luigi (Sara) 7 ch laborer O 5 Thorp St Ind tel.
Barone, Paul (Francesca) 5 ch laborer O H&L 125 S Liberty St.
Barone, Pietro (Maria) 2 ch laborer O H&L 3 Taggart St.
Barr, Mrs. Emma 12 Bank St B tel.
Barry, A. 1 ch teamster T H&L 200 W Main St B tel.
Barry, Mrs. Cora T H&L 12 Evans St.
Barry, Edna factory employee 200 W Main St B tel.
Barry, Frances E. H&L 12 Evans St B tel.
Barsck, Harry (Ida) 2 ch second-hand dealer O H&L 44 Buell St.
Barsck, Jacob clerk bds 44 Buell St.
Bartlett, Amelia 415 E Main St.
Bartlett, Hazel clerical bds 219 E Main St.
Bartlett, Mary bds 7 Ellicott Ave B tel.
Barton, Isaac R. (Elizabeth H.) ret O 18 Park Ave.
Bartosiak, Alexander laborer bds 24 William St.
Bartosiak, Joseph (Mary) 5 ch laborer O H&L 24 William St.
Base, William (Elizabeth) 2 ch machinist T 432 Ellicott St.
Bateman, B. B. (Clara) 4 ch laborer T H&L 20 Wiard St.
Bateman, Clark (Mildred) 2 ch hostler T H&L 25 Harvester Ave.
Bates, Joel (Margaret) physician O H &L 320 W Main St B tel.
Battaglia, Antonio laborer bds 17 Thorp St.
Battaglia, Calogero (Rosina) 7 ch laborer O H&L 17 Thorp St.
Battaglia, Guiseppe (Rosa) 8 ch prop Tripoli Hotel O H&L 214 Ellicott St B tel.
Battaglia, Salvatore (Josephine) laborer O H&L 450 Ellicott St.
Battosawecy, Tony painter bds 27 Hutchins St.
Baudanza, Pietro (Maria) 6 ch laborer O H&L 14 Ganson Ave.
Baumgartner, J. E. (J. E.) laborer T H&L 18 Trumbull Place B tel.
Bausch, John (Frances) 3 ch teamster T H&L 26 Swan St.

Bawer, Charles (Charlotte) 1 ch laborer T H&L 2 Tracy Ave B tel.
Bawer, William laborer bds H&L 2 Tracy Ave B tel.
Beachel, John (Gertrude) 5 ch laborer T H&L 231 W Main St.
Beachel, Wm. (Alida) butcher O 1 Vernon Ave.
Beagle, Howard detective roomer 17 Pringle Ave.
Bean, James L. (Grace E.) Scott & Bean dry goods O 42 Ellicott Ave B tel. See adv.
Bean, Mary E. 431 E Main St.
Beard, Charles (Alice) laborer O H&L 408 W Main St.
Beardsley, Horace A. (Celia S.) 1 ch lawyer T 15 Union St B tel.
Beck, John F. (Mary Elizabeth) paperhanger O H&L 27 Cherry St B tel.
Beck, Lena 403 E Main St.
Becker, Edward timekeeper bds 109 S Liberty St B tel.
Becker, Frank Eugene (Catherine) 6 ch mail carrier O H&L 560 Ellicott St.
Becker, Fred molder bds 109 S Liberty St B tel.
Becker, Peter (Elizabeth) molder O H&L 109 S Liberty St B tel.
Becker, Regina bookkeeper bds 109 S Liberty St B tel.
Becker, William fireman bds 109 S Liberty St B tel.
Beckett, Mrs. M. factory employee bds 219 E Main St B tel.
Beckwith, Mrs. Alviera O H&L 11 Wood St B tel.
Beckwith, Mrs. Esther M. O H&L 211 Washington Ave B tel.
Beckwith, John N. (Edna) 2 ch engineer T 25 Montclair Ave.
Bedell, W. A. (Anna) laborer T H&L 145 Ross St.
Bedmark, Sigmont (Mary) 2 ch baker shop O H&L 323-325 Ellicott St B tel.
Beecher, Mrs. Elizabeth 23 Center St.
Beecher, George (Nettie May) machinist T 3 Otis St.
Beecher, Julia E Main St.
Beecher, Lewis 3 ch painter E Main St.
Beecher, Phillip (Anna M.) flagman O H&L E Main St B tel.
Beechler, Geo. (Eva) 1 ch carpenter O 3 Lyon St.
Beers, Grace bds 29 Tracy Ave.
Beideck, Ralph clerk bds 41 Main St.
Belcher, Henry (Gulia) carpenter T 310 S Jackson St B tel.
Belcher, Mabel E. teacher bds 310 S Jackson St B tel.
Belcher, Olive V. stenographer bds 310 S Jackson St B tel.
Belcher, Ruth employee Mason & Son bds 310 S Jackson St B tel.
Belcher, Ward timekeeper bds 310 S Jackson St B tel.
Bell, Mrs. Alanthia M. 3 ch O 12 Porter Ave B tel.
Bell, Florence A. shampooing parlor 12 Porter Ave B tel.
Bellucci, Francesco (Nicolina) 1 ch laborer T 123 S Liberty St.
Benard, Mrs. Ernestine O H&L 16 Walker Place.
Benard, Fred clerk bds H&L 16 Walker Place.
Benchley, Clarence A. (Myrta E.) 1 ch printer T 12 Dellinger Ave.
Benchley, Myrta L. bookkeeper bds 12 Dellinger Ave.
Bender, Charles (Irene) Leadley Drug Co. T 1 Porter Ave B tel.
Bender, Solomon (Anna) 4 ch tailor T 12 Center St.
Benedict, Chas. (Grace) 1 ch mail carrier O 4 Vernon Ave.
Benedict, Mrs. C. B. 125 Summit St.
Benedict, D. B. fireman 41 Jackson St.
Benedict, George B. (Florence) 1 ch laborer O H&L 41 Jackson St.
Benedict, Willliam J. bds 48 State St.
Benjamin, H. H. (Louise) 1 ch dentist O 31 Center St.
Benjamin, Ruth 31 Center St.
Bennett, Fred T. (Ida L.) 1 ch finisher at rubber tire works T 8 Charles St.
Bennett, Mrs. Tracy 21 W Main St.
Bennett, W. D. veterinary H&L bds 39 State St B tel. See adv.
Benning, Mrs. Agnes 14 Columbia Ave.
Benning, Lydia clerk O H&L 14 Columbia Ave.
Benthin, Gustave 2 ch laborer T 31 Trumbull Place.
Benthin Mabel, laborer bds 31 Trumbull Place.
Bentlev. Kenneth (Pearl) 1 ch laborer T H&L 28½ Columbia Ave.
Bentley, Leverne (Katherine) 2 ch carpenter O H&L 7 Ceder St B & Ind tels.
Bentley, W. Raymond (Bertha) 1 ch laborer T H&L 17 Sewer Place.
Benton, Edwin J. (Maria A.) laborer O H&L 29 Pearl St.
Benton, F. W. 3 ch prop cigar factory T 6 Goade Park.
Benton, Thomas 22 Fisher Park Ind tel.

Benwetto, Mrs. Angelina bds 128 S Swan St.
Berdni, Frank 2 ch carpenter O H&L 15 Walnut St.
Berg, Mrs. Fredericka 1 ch ret 47 Montclair Ave.
Berge, Fred (Delia) rubber company machinist T 100 Evans St.
Berger, Paul T. (Augusta) 2 ch supt Franklin Mills O 4 Lincoln Ave B tel.
Bergmann, Bertha teacher 212 W Main St B tel.
Bergmann, Michael (Helena) barber O H&L 212 W Main St B tel.
Bermingham, Edward laborer bds 205 Bank St B tel.
Bermingham, Mrs. S. 205 Bank St B tel.
Bernard, Albert (Florence) 3 ch laborer T 14 Pearl St.
Bernard, Edward (Emma) laborer bds H&L 30 Columbia Ave.
Bernard Oscar (Mary) 3 ch patrolman T 444 S Jackson St B tel.
Bernard, William (Mary) 5 ch butcher O H&L 26 Manhattan Ave B tel.
Berndt, Pauline bds 67 S Main St B tel.
Berrian, William P. (Agnes H.) 3 ch treasurer T 39 Ellicott Ave B tel.
Berry, Peter (Margaret) laborer T H&L 26 Seaver Place.
Beswick, C. F. (Emily) 1 ch conductor T H&L 12 Tracy Ave B tel.
Betteridge, Harry (Ida) 1 ch laborer O H&L 29 Trumbull Place.
Betts, M. E. (Carrie) 2 ch merchant O Elm St B tel.
Beveridge, Edna bds 101 Bank St B tel.
Bezwick, Clayton clerical bds 18 Ellsworth Ave.
Bickle, Alfred (Mira) assistant superintendent O H&L 8 Swan St B tel.
Bickle, Mrs. Alice 8 Swan St.
Biddlecombe, Albert F. (Jane) 3 ch electrician O H&L 22 Brooklyn Ave B tel.
Bidwell, Mrs. Luella E. 4 ch 20½ Dellinger Ave B tel.
Biegasienwicz, Adam machinist bds 122 S Swan St.
Biegasiewicz, Frank laborer bds 122 S Swan St.
Bieglow, Mrs. L. bds 212 Ross St B tel.
Bieostien, Charles (Angelina) grocer T 15 Highland Park B tel.
Bierce, Alice J. 410 E Main St.
Biglow, Andrew W. (Anna M.) 2 ch baggageman N Y C T 4 Montclair Ave.
Bignall, Frank M. (Adah C.) 1 ch machinist O 20 Thomas Ave B tel.
Billings, Charles A. (Ida) 2 ch janitor Y M C A T H&L 103 State St.
Billings, Mrs. E. S. bds 109 Summit St B tel.
Billings, Samuel J. (Esther) hotel & agent for Delco Lighting System T H&L 95 W Main St B & Ind tels. See adv.
Bingham, Helen dressmaker bds 44 Columbia Ave B tel.
Bird, John (Eda C.) 2 ch proprietor grocery store T 26 Ellicott Ave B tel. See adv.
Bird, William ret bds 15 Highland Park B tel.
Birmingham, David J. (Katherine) 2 ch plasterer O 27 Prospect Ave B tel.
Birmingham, John Joseph (Migelina) 5 ch canner T 18 Buell St B tel.
Birmingham, Louis J. druggist bds 27 Prospect Ave B tel.
Birmingham, Margaret dressmaker O 21 Oak St.
Birmingham, Thomas mason bds 21 Oak St.
Biro, Joseph (Edna) 1 ch blacksmith T H&L 14 Harvester Ave.
Bisbee, Fanny bds 40 Ellicott Ave B tel.
Bisbee, Helen bds 40 Ellicott Ave B tel.
Bishop, Alric P. (Harriett E.) carpenter T 623 Ellicott St.
Bishop, Elmer (Julia) 1 ch painter O H&L 176 Pearl St B tel.
Bishop, Harold J. (Eyla M.) 1 ch bookkeeper T 13 Ellsworth Ave B tel.
Bishop, Mrs. John 31 Bank St B tel.
Bishop, Wilbert J. (Margaret) 4 ch electrician O H&L 128 Summit St.
Bissell, Harvey (Sarah) foreman T H&L 111 Ellsworth Ave B tel.
Blackmer, George (Cora M.) carpenter O H&L 228 State St B tel.
Blackmer, K. E. (Marion) pattern maker T H&L 19 Jackson St.
Blackmer, Walter (Josephine) 5 ch laborer T H&L 3 Wiard St.
Blair, Mrs. Caroline 539 E Main St.
Blair, Mrs. E. 12 Main St.
Blair, Mrs. Olive A. 1 ch O 24 Montclair Ave B tel.
Blair, Phillip (Minnie) 2 ch carpenter T H&L 29 Manhattan Ave.
Blair, William (Frances) laborer T H&L 29 Seaver Place B tel.
Blanchard, J. A. (Nettie) 2 ch O 22 Fisher Park B tel.
Blanchard, Lester machinist 22 Fisher Park B tel.
Blaszczykiewicz, Thomas (Josephine) 4 ch grocer & meat market O H&L 112 Hutchins St.

Blatt, Augustine (Mary) 2 ch laborer O H&L 13 Ross St B tel.
Bliss, Mrs. Caroline 11 Trumbull Place.
Bliss, Florence M. bookkeeper bds 11 Walnut St.
Bliss, Lybil E. 71 S Main St B tel.
Blodgett, Esther 6 East Ave B tel.
Blodgett, J. N. (Mary) 2 ch shipping clerk O 6 East Ave B tel.
Blodgett, Mildred bookkeeper H&L bds 6 East Ave B tel.
Blood, Fred S. (Viola P.) 1 ch carpenter O 45 Vernon Ave. B tel.
Blood, John carpenter bds 23 Kingsbury Ave.
Blood, Mrs. Mary L. bds 22 Tracy Ave B tel.
Blood, Walter (Sarah) 2 ch station agent O 14 Elm St B tel.
Blood, W. S. (Katherine) 5 ch laborer T H&L 182 S Main St.
Bloomer, Albert foreman bds 17 School St B tel.
Blossom, Calyton D. coremaker bds 45 Central Ave.
Blossom, Mrs. Elgora T 45 Central Ave.
Blossom, Harry Warren driver bds 45 Central Ave.
Blossom Libyl bds 148 Harvester Ave.
Blount, Sarah principal Blount's Business School T H&L 6 Tracy Ave B tel.
Blumerick, August (Mary) 1 ch carpenter T 16 Otis St.
Blumerick, Charles (Barber) ret O H&L 435 Ellicott St.
Blumerick, Charles (Celia) 2 ch proprietor cafe T H&L 15 Ellsworth Ave B tel.
Blumerick, Mrs. Earnestine O H&L 120 S Swan St.
Blumerick, Edward laborer bds 120 S Swan St.
Board, Frank (L.) laborer O H&L 12 Vine St.
Bockholz, Mrs. Sophia O H&L 18 Otis St B tel.
Bodana, Guiseppe (Raffaela) laborer O H&L 409 Ellicott St.
Bogana, Stanley laborer bds 26 William St.
Bohm, William (Lena) 1 ch upholsterer O H&L 26 Center St B tel.
Bolt, Albert farmer H&L bds Clinton St.
Bolt, Mrs. Rachel Elm St.
Bolt, William (Margaret) farmer T H&L Clinton St.
Bolt, William (Mary) 4 ch molder O Elm St.
Bolton, Mrs. nurse O H&L 22 Columbia Ave.
Bonhurst, Mrs. Lena bds 32 Franklin St.
Booth, Miss E. E. milliner O H&L 207 Washington Ave B tel.
Booth, Florence E. bds 29 Summit St B tel.
Booth, Helen E. student 47 Ellicott Ave B tel.
Booth, Herbert T. (Nellie R.) 2 ch bank cashier O 47 Ellicott Ave B tel.
Booth, Mrs. Julia E. 2 ch T H&L 29 Summit St B tel.
Booth, Julia May librarian bds 29 Summit St B tel.
Booth, Phineas E. (Jeanette) ret O H&L 19 Center St.
Booth, Wm. H. (Ida C.) inspector O 39 Vernon Ave.

Good Hogs Deserve Good Pens.

Bordener, Sanford (Anna) 5 ch barber T 21 Central Ave.
Borman, Mrs. Carrie A. bds 8 Richmond Ave B tel.
Borofi, Brone molder bds 12 Hall St.
Borrello, John (Guiseppina) molder T 105 Hutchins St Ind tel.
Bort, Harley (Florence) 1 ch patrolman T 15 Morton Ave B tel.
Bort, James M. (Jessie) 1 ch blacksmith T 36 S Main St B tel.
Boshart, G. M. (Alberta) 2 ch laborer T H&L 127 Summit St B tel.
Boshart, Julia E. laborer H&L bds 127 Summit St B tel.
Boshart, Louis laborer bds 118 Harvester Ave.
Bosseler, Christopher (Lena) 1 ch laborer O H&L 24 Maple St.
Bosseler, Rudolph J. (Marion V.) 1 ch wks rubber tire works T 27 Montclair Ave.
Bostwick, Henry O. (Frances) ret O H&L 428 E Main St B tel.
Bostwick, H. D. (Cornelia) bookkeeper T H&L 13 Norris St.
Bosworth, Mrs. Nella P. stenographer bds 12 Lincoln Ave B tel.
Boucher, Mrs. Anna H&L 38 State St B tel.
Boucher, Mrs. Catherine 1 ch O 47 Oak St.
Boucher, Edna 3 Jefferson Ave.
Boucher, Harry printer 3 Jefferson Ave.
Boucher, Henry woodworker T H&L 3 Jefferson Ave.
Boucher, Margaret clerk H&L 30 State St B tel.
Boucher, Nellie factory employee 3 Jefferson Ave.
Boucher, Wm. D. mail supt in post office bds 47 Oak St.
Boughton, Ella M. telephone operator bds 5 Columbia Ave B tel.
Boughton, Willis E. (Helen E.) 2 ch foreman O H&L 5 Columbia Ave B tel.
Boughton, W. E. (Zora) 2 ch dentist O H&L 106 Tracy Ave B tel.
Bourkel, Mrs. Barbara O H&L 121 State St.
Bourret, Phillip (Louise) 1 ch printer T 21 N Spruce St.
Bours, Louise O H&L 402 S Jackson St.
Bousser, Florence maid bds 32 Ellicott Ave B tel.
Bousser, John (Christina) 3 ch laborer O H&L 13 Liberty St.
Bovanizer, P. J. (Alma) machinist O H&L 108 Ellsworth Ave B tel.
Bowden, Dewight (Flora) 1 ch laborer O H&L 11 Hart St.
Bowden, Floyd V. (Isabelle) 1 ch laborer T H&L 147 Bank St.
Bowden, Thomas K. (Anna) O H&L 167 Summit St.
Bowe, E. A. (Helen) T H&L 34 State St B tel.
Bowen, Anna 210 E Main St.
Bowen, Ernest (Charlotte) 2 ch fireman T H&L 41 Vine St.
Bowen, George (Emerette) 1 ch ret O H&L 210 E Main St B tel.
Bower, Fred J. (Marion M.) 2 ch traveling salesman O H&L 410 E Main St B tel.
Boyce, Warren clerk bds 5 Montclair Ave.
Boyd, James laborer T 5 Central Ave.
Boyd, John laborer T 5 Central Ave.
Boyd, J. B. ret O H&L 104 Ross St B tel.
Boyd, Robert laborer T 5 Central Ave.
Boyd, Thomas (Alice) flagman O H&L 22 Central Ave Ind tel.
Boyer, Carrie 52 Willow St.
Boylan, James Henry (Minnie) traveling salesman T 122 Jackson St Ind tel.
Boylan, Mary H&L 107 State St.
Boylan, Mrs. Mary H&L 43 State St.
Boyle, Patrick (Cora) 5 ch bartender T 468 Ellicott St Ind tel.
Bradfield, Agnes factory employee bds 3 Prune St.
Bradfield, Andrew farm prop O H&L 6 Law St.
Bradfield, Edward laborer T H&L 18 Evans St.
Bradley, Clarence bds 23 Trumbull Place B tel.
Bradley, C. C. (Alice) 2 ch jeweler O H&L 23 Ross St B tel.
Bradley, Mrs. C. 21 Ross St B tel.
Bradley, Mrs. Emma O 23 Trumbull Place B tel.
Bradway, Mrs. Edith 3 ch O 11 Ganson Ave.
Bradway, Ward high school bds 11 Ganson Ave.
Brainiff, Mrs. Margaret nurse 10 Liberty St B tel.
Branche, Clarence L. (Mary E.) 4 ch traveling salesman T 5 Lyon St B tel.
Brast, Beatrice H. bookkeeper bds 13 Maple St B tel.
Brast, George (Grace May) machinist O H&L 13 Maple St B tel.

Brast, Grace M. bookkeeper bds 13 Maple St B tel.
Bratt, Mrs. Mary T. H&L 25 Tracy Ave.
Bray, Oscar E. (Barbara) 3 ch supt Warsaw Const. Co. T H&L 201 Washington St B tel.
Bray, W. Kennith laborer 201 Washington St B tel.
Brazie, Stanley (Emma) 2 ch molder T 21 Hutchins St Ind tel.
Breckenridge, Mrs. Rebecca H&L 1 Denio St.
Breese, Harry conductor 4 Hull Park B tel.
Breese, Lee (Valera) railroad conductor 4 Hull Park B tel.
Brewer, B. (Alice) 1 ch printer O H&L 27 Vine St B tel.
Brewer, Clark (Anna) 1 ch fireman T 21 Pringle Ave B tel.
Brewer, D. W. (Helen) laborer O H&L 205 Bank St B tel.
Brewer, Edna G. stenographer bds 10 Fisher Park B tel.
Brewer, Eugene fireman bds 21 Pringle Ave B tel.
Brewer, Gertrude stenographer bds 21 Pringle Ave B tel.
Brewer, Jesse printer bds 10 Fisher Park B tel.
Brewer, Mrs. Margaret T 10 Fisher Park B tel.
Brewer, Neva M. forelady bds 10 Fisher Park B tel.
Brice, John J. (Agnes M.) 8 ch contractor O 20 Oak St B tel.
Brice, Margaret M. telephone operator bds 20 Park St B tel.
Brickman, Aaron (Myra) 1 ch laborer O H&L 166 Summit St B tel.
Brickman, Linabelle student 166 Summit St B & Ind tels.
Brickman, Mrs. Mary Jane 631 Ellicott St B tel.
Brickman, Peter A. (Carrie M.) mechanic O 2 Kingsbury Ave.
Brickman, Stephen (Jennie Belle) 2 ch cabinetmaker O H&L 631 Ellicott St B tel.
Bridge, Harry J. (Gertrude) 3 ch employee Rubber Co. T 45 S Main St Ind tel.
Bridge, Russell 436 E Main St.
Bridge, Thomas (Anna) 1 ch carpenter O H&L 436 E Main St.
Bridgeford, Mrs. Sarah O H&L 57 Main St B & Ind tels.
Briggs, Fred U. S. mail clerk bds 112 Jackson St B tel.
Brigham, Claude E. (Cecil) 1 ch traveling salesman O H&L 3 Norris Ave B & Ind tels.
Brill, Mrs. Lucy O H&L 13 Harvester Ave.
Brininstool, James J. (Ella I.) laborer T 17 Montclair Ave.
Bristol, Hazel fancy work T H&L 99 Main St.
Bristol, Mrs. Mattie 1 ch laundress T H&L 99 Main St.
Brittain, Alfred (Louisa) clergyman T H&L 41 Ross St B tel.
Britton, Alvia 1 ch carpenter T H&L 239 W Main St.
Britton, Frank barber 239 W Main St.
Britton, Howard (Theda) 2 ch laborer T H&L 124 Bank St.
Britton, John (Ida) 3 ch laborer O H &L 117 Pearl St.
Broadbooks, Peter (Elizabeth) 1 ch inventor O H&L 8 S Main St B tel.
Brockway, Clarence (Mabel A.) grocer O 108 W Main St.
Brockway, Mrs. Lucie 108 W Main St.
Broderick, Bernard laborer bds 635 Ellicott St.
Broderick, James W. (Mary) 5 ch foreman T 635 Ellicott St.
Broderick, Margaret packer bds 635 Ellicott St.
Brodt, Ethel student 11 Margaret Place.
Bronson, Mrs. Jeanette 3 ch wks in box factory T 24 Lyons St.
Brookmier, Frank machinist bds 20 Otis St.
Brookmier, George machinist bds 20 Otis St.
Brooks, Charles L. (Gertrude) 1 ch letter carrier O 1 La Crosse Ave.
Brooks, Frank electrician bds H&L 9 Evans St.
Brothers, Mary dressmaker bds 133 Bank St.
Brown, Esther 1 ch laundress O H&L 40 Columbia Ave B tel.
Brown, Edward A. (Nelle May) 1 ch conductor O H&L 4 Highland Park B tel.
Brown, Edwin lawyer 138 W Main St.
Brown, Frank D. (Lena) 2 ch superintendent Batavia Machine Co. O 20 Fisher Park B tel.
Brown, Frank L. (Emma E.) laborer O 22 Vine St.
Brown, Fred (Golda) 3 ch chauffeur T 6 Oak St.
Brown, Fred H. (Mary) 2 ch bartender T H&L 72 Main St.

Brown, George (Mary) hotel proprietor T 236 Ellicott St.
Brown, George F. turnkey 14 W Main St.
Brown, George P. (Mabel E.) 1 ch brakeman O 7 Vernon Ave B tel.
Brown, Howard (Gertrude) 1 ch machinist T 3 Howard St.
Brown, Joe laborer H&L bds 108 State St.
Brown, John L. salesman 138 W Main St.
Brown, Mrs. Julia 1 ch cleaning & dyeing 35 Maple St.
Brown, J. S. (Margaret E.) 7 ch merchant O H&L 138 W Main St B tel.
Brown, Mrs. Katherine seamstress O H&L 25 School St B tel.
Brown, Lloydd theatre operator H&L bds 108 State St.
Brown, L. telephone bds 101 Bank St B tel.
Brown, Martin law bds 10 Franklin St B tel.
Brown, Mary teacher bds 107 Jackson St B tel.
Brown, Mrs. Mary 3 ch nurse T H&L 108 State St.
Brown, Mathew (May) 1 ch laborer T H&L 40 Seaver Place.
Brown, M. Louise 138 W Main St.
Brown, Steven W. (Sarah E.) 1 ch ret O 24 Ellicott Ave B tel.
Brown, Theresa C. ret teacher bds 6 Wood St B tel.
Brown, William student 138 W Main St.
Brown, William H. (Elice Louisa) ret O H&L 20 Brooklyn Ave.
Brownell, Mary H&L 1 River St.
Brumber, Charles (Elizabeth) T H&L 11 Wiard St.
Brumber, Florence musician 13 Jackson St.
Brumber, John (Rose) 1 ch laborer T H&L 13 Columbia St.
Brumber, Lewis (Amelia) railroad man T H&L 6 Wade Ave.
Brumber, William press hand T H&L 13 Jackson St.
Brumber, Wm., Jr. teamster 13 Jackson St.
Brumfield, Mrs. Mary bds 8 Fisher Park B tel.
Brumstead, Isabelle millinery store bds 8 Goade Park B tel.
Brumsted, E. H. (Rose F.) merchant O H&L 552 E Main St B & Ind tels.
Brunnels, Bert chauffeur 435 W Main St B tel.
Brunnels, John (Jane) 2 ch mason O H&L 435 W Main St B tel.
Brzeczkowski, Louis (Frances) 5 ch carpenter O H&L 217 S Swan St.
Buchanan, Mrs. Ida bds 22 Pearl St B tel.
Buchholtz, Chas. W. (Pearl M.) assistant secretary Wiard Plow Co 19 Thomas Ave B tel.
Buchholtz, Clarence bookkeeper bds 658 E Main St.
Buchholtz, Edward bartender bds 588 E Main St.
Buchholtz, Elizabeth dentist's assistant bds 658 E Main St.
Buchholtz, George W. (Bertha) 2 ch carpenter O H&L 554 E Main St B tel.
Buchholtz, William C. (Frederica) 2 ch clerical O H&L 658 E Main St B tel.
Buchholtz, William J. (Mary) 1 ch carpenter O H&L 38 Otis St B tel.
Buck, Chas. E. (Mina E.) 1 ch Buck's music store O 30 Kingsbury Ave B tel.
Buckholtz, George electrician bds 13 School St.
Buckholtz, Herman 2 ch ret O 2 Prospect Ave B tel.
Buckholtz, John (Emilie) 1 ch carpenter O H&L 22 Otis St B tel.
Buckley, Dennis J. cement worker O 29 Dellinger Ave.
Buckley, Elizabeth police station janitress O H&L 108 Evans St B tel.
Buckley, Ella telephone operator bds 8 Central Ave B tel.
Buckley, Gertrude telephone operator bds 8 Central Ave B tel.
Buckley, Katherine M. O 29 Dellinger Ave.
Buckley, Lorraine wks box factory bds 32 Montclair Ave B tel.
Buckley Margaret telephone operator bds 8 Central Ave B tel.
Buckley, Mary wks shoe factory O H&L 108 Evans St B tel.
Buckley, Michael (Nora) 1 ch laborer T 8 Central Ave B tel.
Buckley, Oral telephone operator bds 32 Montclair Ave B tel.
Budrewcz, Mrs. Guisephina 1 ch bds 2 Graham St.
Buell, Mrs. Guilia laborer 15 Edwards St.
Buell, Mrs. Mary I. dressmaker O H&L 214 Washington Ave B tel.
Buell, William clerk bds 132 Summit St B tel.
Buinyawicz, Alphonso (Ada) 2 ch painter O H&L 2 Graham St.
Bullock, Adeline bds 113 S Liberty St.
Bullock, Alfred laborer bds 335 W Main St.
Bullock, John laborer bds 113 S Liberty St.
Bullock, Samuel laborer bds 335 W Main St.

Bullock, Thomas proprietor garage bds 113 S Liberty St.
Bullock, Watson (Martha) proprietor second hand clothing O H&L 113 S Liberty St.
Buonarrico, Benedetto (Ronna) molder T 138 S Liberty St.
Buonarrico, Guiseppe (Carmela) 2 ch laborer T 117 S Liberty St.
Buono, Arrico-Angelo (Maria) 3 ch laborer O H&L 18 Cherry St.
Buonocuore, Mrs. Carmela T 142 Jackson St.
Buonocuore, Rosina Rubber Co tread builder bds 142 Jackson St.
Burch, Mrs. Anna O H&L 228 W Main St.
Burdett, Ralph J. (Susan) 2 ch office work T H&L East Ave B tel.
Burdick, Rodney (Leona) laborer T H&L 613 E Main St.
Burdorf, Harry (Clara) machinist T H&L 109 Ellsworth Ave.
Burke, Ada C. clerk bds 28 Ellicott Ave B tel.
Burke, Grace H&L bds 145 Summit St B tel.
Burke, Joseph (Etta) 1 ch laborer T H&L 41 Center St.
Burke, Martin (Anna) 1 ch gardener O 28 Ellicott Ave B tel.
Burke, Mrs. Minnie nurse O H&L 1 Ceder St B tel.
Burke, Peter (Agnes) 3 ch laborer O H&L Bank St.
Burkel, John (Agusta) 2 ch laborer T H&L 13 Lewis Place.
Burkel, S. M. (Mamie) 1 ch painter T H&L 32 Bank St B tel.
Burkhart, George (Anna) barn boss O H&L 118 North St B tel.
Burkhart, Mrs. Katheran 1 ch O H&L 23 School St.
Burkhart, Martin hotel keeper 23 School St.
Burkhart, William (Eva) 1 ch machinist T H&L 19 School St.
Burleigh, Gordon M. bank clerk bds 141 S Main St.
Burleigh, Marion E. (Bessie) 2 ch employee Rubber Co T 141 S Main St.
Burling, Alfred James (Ruth) 2 ch bartender T 113 Jackson St.
Burlingham, Mrs. Anna 228 W Main St.
Burns, Albert J. (Minnie) foreman O H&L 13 Swan St.
Burns, A. March usher bds 13 Swan St.
Burns, Catherine T 4 Maple St.
Burns, Edward (Anna) 1 ch watchman T H&L 4 Court St.
Burns, James (Mary) 1 ch engineer O H&L 142 Bank St B tel.
Burns, John Joseph (Ethel) 1 ch clerk T 134 Jackson St.
Burns, Joseph J. flagman bds 4 Maple St.
Burns, Lorenzo J. (Katherine) tobacconist H&L 12 Swan St.
Burns, May S. teacher bds H&L 142 Bank St B tel.
Burns, Patrick cigarmaker bds 7 Ganson Ave B tel.
Burns, William A. clerk bds 4 Maple St.
Burr, Fred H. (Justina C.) farmer O 27 Dellinger Ave.
Burr, Mrs. Matilda S. 1 ch O 27 Vernon Ave.
Burr, Mrs. Minnie 1 Ellsworth Ave.
Burr, William (Carolina) laborer O H &L 62 Otis St B tel.
Burr, Wm. H. (Alice C.) 1 ch depot agent for Am. Express O 47 Montclair Ave.
Burrill, Amasa (Clara) 2 ch watchman O H&L 17 Vine St B tel.
Burrill, Arba (Myrta) 4 ch mason T H&L 23 Columbia Ave.
Burrill, Hazel student 17 Vine St B tel.
Burrill, Laverne railway postal clerk H&L bds 17 Vine St B tel.
Burroughs, Bradford lawyer H&L 8 Liberty St B tel.
Burroughs, Fred (Katherine) 3 ch carpenter T H&L 8 Liberty St B tel.
Burrow, Lulu H&L 114 Washington Ave B tel.
Burt, Ada F. student bds 123 S Main St Ind tel.
Burt, Mrs. Delia 131 State St.
Burt, George A. bookkeeper bds 123 S Main St.
Burt, Leslie 6 Walnut St.
Burtis, W. C. (Margaret) molder T H &L 114 Ross St.
Burton, Mrs. Ida May bds 48 S Main St B tel.
Burton, Nina E. 48 S Main St B tel.
Bushbabedge, Stanley laborer bds 230 S Liberty St.

W. C. DAWSON Lehigh Valley Coal
Bell Phone 298J
Yard and Office, 36 Maple St., BATAVIA, N. Y. Sand and Gravel

Bushbabedge, Vincent (Valeria) laborer T 230 Liberty St.
Butcher, J. H. (Bertha) accountant O H&L 3 Hart St B tel.
Butler, August laborer bds 134 Oak St.
Butler, Augusta P. wks in box factory bds 134 Oak St.
Butler, B. De Forest Mason & Son bds 156 Bank St.
Butler, Edward (Ida May) cabinetmaker bds 151 Harvester Ave Ind tel.
Butler, Eunice 35 Trumbull Place.
Butler, Frank laborer bds 35 Trumbull Place.
Butler, Frank G. (Betsy) 2 ch laborer T H&L 156 Bank St.
Butler, George F. (Mattie) 1 ch laborer T H&L 12 Cedar St.
Butler, G. M. (Inez) 1 ch janitor T 121 Trumbull Place B tel.
Butler, Henry (Pauline) 2 ch laborer O 134 Oak St.
Butler, Lester B. (Dorothy M.) 1 ch auto repairer O 26 Kingsbury Ave B tel.
Butler, Robert 216 Bank St.
Butler, Rufus K. 3 ch cabinetmaker T 151 Harvester Ave B & Ind tels.
Butler, Warren J. telegrapher bds 26 Tracy Ave B tel.
Butler, W. Henry 2 ch chauffeur O H &L 35 Trumbull Place.
Butmore, John T H&L 25 Fisher Park.
Butmore, Louis plumber H&L bds 14 Spruce St.
Buxton, Miss E. A. O H&L 40 Main St.
Buxton, Miss F. J. O H&L 40 Main St.
Buxton, Louise O H&L 139 Summit St B tel.
Buxton, Mrs. Martha bds 12 Central Ave B tel.
Buxton, Walter W. (Harriett) prop Storage & Oil Co. O H&L 12 Central Ave B tel. See adv.
Byam, Arretta bookkeeper O H&L 32 Pringle Ave.
Byam, Edith employee shoe factory O H&L 32 Pringle Ave.
Byrnes, Lawrence Joseph (Gertrude) fireman bds 32 Cedar St.
Caborn, Fred (Ethel May) 1 ch amployeee J. Harvester Co. T 9 Buell St.
Caccamise, Orazio (Maria) 2 ch molder T 142½ S Liberty St.
Cady, Clarissa T H&L 110 Summit St B tel.
Cahoon, Burritt E. (Sarah Louise) painter O H&L 514 Ellicott St.
Cahoon, Maria G. dressmaaker bds 514 Ellicott St.
Cahoon, Mrs. S. C. 29 Trumbull Place.
Caito, Antonio (Guiseppina) 2 ch fruit dealer T 105 Jackson St.
Caito, August (Frances) 4 ch Caito Fruit Store T 73 Union St.
Caito, Frank clerk O 73 Union St.
Caito, Mary bds 73 Union St.
Caito, Paolo (Leucia) fruit dealer T 105 Jackson St.
Caito, Salvatore (Proviclenza) 4 ch fruit store T 2½ Watson St.
Calking, C. A. (Ella) laborer T H&L 158 Bank St B tel.
Calkins, Chas. Addison 153 Bank St.
Call, Albert (Effie) 1 ch O H&L 528 E Main St B tel.
Call, Frank (Emma A.) 5 ch overseer at Batavia Lumber & Coal Co. O 12 Ellicott Ave.
Call, Frank P. tally clerk bds 12 Ellicott Ave.
Call, Hazel I. student 12 Ellicott Ave.
Call, Mabel stenographer bds 528 E Main St B tel.
Call, Russel (Blanche) traveling salesman bds 528 E Main St B tel.
Callahan, John (Margaret) 5 ch Callahan's Market O H&L 27 Bank St B tel.
Callahan, Mary bds 27 Bank St B tel.
Callahan, Rose H. treasurer Steele & Torrance Co. 39 Porter Ave.
Callan, Byron (Mary) 1 ch wks at Harvester Works T 4 Oak St.
Callan, Patrick (Agnes) 2 ch saloon keeper T 242 Ellicott St Ind tel.
Callen, W. W. (Adell) shipping clerk O H&L 9 Tracy Ave B tel.
Camelo, Angelo bds 401 Ellicott St.
Camelo, Pasqual (Marguerite) 3 ch cabinetmaker T 401 Ellicott St.
Campagnia, Giovanni laborer bds 113 Evans St.
Campagnia, Guiseppe (Maria) 1 ch laborer T 113 Evans St Ind tel.
Campbell, A. P. (Ada) sales manager T H&L 108 Ross St B tel.
Campbell, Charles (Elice) live stock dealer O H&L 19 S Main St B tel.
Campbell, George (Pearl) 8 ch laborer T H&L 193 Pearl St.
Campobello, Nunzo laborer bds 18 Maple St B & Ind tels.
Campobello, Salvatore (Marguerite) 3 ch laborer O H&L 113 Evans St.
Caney, A. W. (Jane) manufacturer O H&L 16 Ross St B tel.

Canty, Arthur (Margaret) 7 ch shoe repairer T H&L 205 Ross St.
Canty, Sadie clerk bds 111 S Swan St B tel.
Canty, Thomas (Anna) 6 ch shoemaker O H&L 31 Manhattan Ave B tel.
Canty, William (Mary) janitor O H &L 111 S Swan St B tel.
Caple, Henry Alfred (Maud) 2 ch assistant engineer O H&L 527 Ellicott St B tel.
Caponela, Maria Guiseppe bds 422 Ellicott St. Ind tel.
Capossela, Teresina core maker bds 422 Ellicott St Ind tel.
Capossela, Vito Antonio (Fidomena) 5 ch laborer T 422 Ellicott St Ind tel.
Capuana, Francesco contractor bds 5 Thorp St.
Cardinale, Antonio (Jennie) 3 ch laborer T 11 Hutchins St.
Cardinale, Antonio (Georeanna) 3 ch laborer T 11 Hutchins St.
Cardinale, Miranna 2 ch T 144 S Liberty St.
Carley, Helen M. missionary bds 419 Ellicott St B tel.
Carley, Mrs. Helen M. T 419 Ellicott St B tel.
Carley, Roy (Bell) 1 ch laborer T H&L 27 Tracy Ave B tel.
Carlino, Guiseppe (Maria) 4 ch laborer T 8 Cherry St.
Carlisle, Roy E. (Louise) 5 ch carpenter T 128 Harvester Ave B tel.
Carlisle, Roy J. batteryman bds 128 Harvester Ave B tel.
Carlo, Guiseppe laborer bds 135 S Liberty St.
Carlo, Leo (Giovanna) insurance agent T 135 S Liberty St.
Carlo, Nicola (Nellie) 3 ch laborer T 10 Maple St.
Carlo, Mrs. Theresa O H&L 135 S Liberty St.
Carlo, Thomas (Margaret) 1 ch traveling salesman O H&L 20 Wood St B tel.
Carlson, Jennie bds 103 Harvester Ave B & Ind tels.
Carlson, Victor laborer bds 46 Ellicott St.
Carmichael, Dayton J. student 7 Fisher Park B tel.
Carmichael, Ira J. (Blanche) 2 ch city clerk O 7 Fisher Park B tel.
Carmody, Geo., Jr. carpenter bds 103 Oak St.
Carmody, Geo., Sr. (Margaret) 3 ch ret farmer O 103 Oak St.
Carmody, J. S. (Anna) 4 ch laborer T H&L 123 Bank St.
Carmody, Lucie teacher bds 103 Oak St.
Carmody, Rose L. stenographer bds 103 Oak St.
Carney, Timothy (Edna) 3 ch carting O H&L 20 Walnut St B tel.
Carney, Robert (Julia) 3 ch proprietor boarding house O H&L 110 Jackson St.
Carpenter, Almeron L. (Charlotte) 1 ch coal dealer O H&L 454 Ellicott St B tel.
Carpenter, Mrs. A. 1 ch O H&L 1 Alva Place.
Carpenter, Earl A. undertaker bds 454 Ellicott St B tel.
Carpenter, Flosie nurse bds 454 Ellicott St B tel.
Carpenter, F. W. (Bessie L.) assistant shipping clerk T H&L 533 E Main St B tel.
Carpenter, James G. (Clara) 2 ch tire builder O H&L 20 S Main St.
Carpenter, Roy laborer bds 454 Ellicott St B tel.
Carpenter, Mrs. Sarah nurse T H&L 3 Jackson St.
Carpenter, Wilbur (Sarah) traveling salesman O 16 Lincoln Ave B tel.
Carr, C. L. (Harriett) 4 ch dry goods T H&L 313 Washington Ave B tel.

Chores.

Carr, Emily M. bookkeeper bds 40 Porter Ave.
Carr, Frederick D. (Marie) 3 ch doctor O 23 Thomas Ave B & Ind tels.
Carr, Henry (Elizabeth) 1 ch O 40 Porter Ave.
Carr, Hiram E. (Eva) employee gun works O H&L 47 S Main St B tel.
Carr, Leigh S. employee gun works bds 45 S Main St B tel.
Carr, Sarah O H&L 238 State St.
Carr, Vance 1 ch manager Oliver & Milne Co T 48 Vernon Ave B tel.
Carroll, Edward J. (Anna) 3 ch proprietor Carting Co O H&L 217 S Liberty St B tel.
Carroll, Miss M. dressmaker bds 31 Bank St B tel.
Carson, Charles W. Y M C A boys' secretary bds 22 Tracy Ave B tel.
Carson, Mrs. Eunice 2 ch O H&L 22 Tracy Ave B tel.
Carter, Alice 46 Main St.
Carter, Frank W. (Mary Belle) laborer T 24 S Main St.
Carter, Mrs. Ida L. 1 ch clerk bds 9 Montclair Ave.
Carter, J. J. (Elizabeth) 2 ch clerical T 10½ Fisher Park B tel.
Carter, Mrs. Laura O 174 Ross St B tel.
Cartmell, Isaac machinist bds 5 Buell St.
Carton, John (Carry) 1 ch American Express office T H&L 9 Lewis Place.
Cary, Mrs. T. O H&L 211 E Main St B tel.
Casale, Laverio (Grazia) 3 ch molder T 334 Ellicott St.
Casale, Leonardo laborer bds 334 Ellicott St.
Case, A. J. (Louise) 3 ch contractor O H&L 226 State St B tel.
Case, Charles D. (Lelia) accountant T H&L 212 Ross St B tel.
Case, Daniel (Della) 7 ch foreman T 13 Edward St.
Case, Louis (Lizzie) 1 ch produce dealer O H&L 7 Hart St.
Case, Mrs. M. factory employee 79 Main St.
Casey, Arthur M. driver O H&L 401 S. Jackson St B tel.
CASEY, CHRISTOPHER (Della) carting O H&L 132 Jackson St B tel. See adv.
Casey, Gertrude bds 104 Summit St B tel.
Casey, Gertrude C. bookkeeper bds 249 S Liberty St B tel.
Casey, John janitor bds 22 Main St.
Casey, John (Anna M.) 4 ch motorman O H&L 249 S Liberty St B tel.
Casey, John P. (Mary) 2 ch grocer O H&L 307 Washington Ave.
Casey, John S. (Katherine) 1 ch grocer O H&L 104 Summit St B tel.
Casey, Mrs. Margaret H&L bds 401 S Jackson St B tel.
Casey, Margaret M. bds 401 S Jackson St B tel.
Casey, Marjorie I. stenographer bds 249 S Liberty St B tel.
Casey, P. (Anna) hackman O H&L 8 Spruce St B tel.
Casey, Mrs. S. R. 3 ch O H&L 119 Bank St Ind tel.
Casey, Thomas driver O H&L 401 S Jackson St B tel.
Casey, William J. clerk bds 249 S Liberty St B tel.
Cash, R. W. (Nellie) 1 ch mechanic O H&L 210 State St B tel.
Cash, William ret H&L 210 State St B tel.
Cashman, Catherine bds 18 S Main St.
Cashman, John H. engineer on N Y C T 18 S Main St.
Castelletto, Guiseppe (Teresa) hotel T 230½ Ellicott St B tel.
Catena, Giacobbe laborer bds 409 Ellicott St.
Cater, Chas. W. (Elizabeth A.) laborer O 44 Union St.
Caught, Julia teacher 11 Ellicott Ave.
Caught, May H. student 11 Ellicott Ave.
Cavallaro, Angelo assistant foreman bds 11 Hutchins St.
Cavallaro, Domenico (Michelina) 3 ch molder O H&L 60 Swan St.
Cawley, Patric J. (Annie) 3 ch tester oil factory T 17 Center St B tel.
Cecchino, Domenico (Chiaruggia) 5 ch laborer T 211½ S Liberty St.
Cecere, Angelo (Adelina) 7 ch hotel T 39 Liberty St B tel.
Cecere, Michele (Antonietta) 4 ch city employee O H&L 14 Hutchins St.
Cecere, Vito (Anna) 5 ch laborer O H&L 211 Ellicott St.
Celano, Pietro (Corima) 3 ch laborer O H&L 231 S Liberty St.
Cemino, Michelangelo (Santa) 2 ch laborer T 117 S Liberty St.
Ceresa, Charles (Antonina) 2 ch insurance agent bds 335 Ellicott St B tel.
Cericola, Alessandro clerk bds 119 S Liberty St B tel.
Cerillo, Antonio (Antonio) 1 ch laborer T 416 Ellicott St.
Cervello, Sebastiano (Silia) 6 ch laborer T 116 S Liberty St.
Cervone, Amedeo laborer bds 415 Ellicott St.
Cervone, Pietro (Amelia) 3 ch laborer T 415 Ellicott St.

Cesarano, Francesco (Antonia) 6 ch molder O H&L 451 Ellicott St.
Cesarano, Luigi laborer bds 451 Ellicott St.
Chaddock, Dennisk (Stella M.) R F D mail carrier O H&L 4 Ellsworth Ave B tel.
Chaddock, Florence telephone operator bds 25 Prospect Ave B tel.
Chaddock, Minnie 25 Prospect Ave B tel.
Chaddock, Walter H. (Frances) 1 ch real estate O 25 Prospect Ave B tel.
Chaddock, William ret 5 Porter Ave B tel.
Chalker, Fred (Mary) 2 ch laborer T H&L 10 Liberty St B tel.
Chamberlain, Harry (Pearl) 2 ch molder T 61 Union St.
Chambers, William (Bessie) 1 ch boot black parlor & hat cleaning T 113 Jackson St.
Champlin, Belle O H&L 301 W Main St.
Chandler, Mrs. Clara 2 ch T H&L 143 W Main St.
Chapin, Horace H. (Desmona B.) 1 ch farmer O 7 Ellicott Ave B tel.
Chapin, Mrs. J. G. dressmaker T H&L 8 Main St.
Chapin, Ralph (Florence) manufacturer O H&L 18 Vine St B tel.
Chapman, William (Alice) 2 ch assistant foreman T H&L 207 Washington Ave.
Chappel, Cryus W. (Hermione) laborer T H&L 40 Tracy Ave Ind tel.
Chappell, George G. (Cora B.) 1 ch laborer O H&L 13 Ellsworth Ave B tel.
Chappell, Sheldon (Mary J.) janitor O H&L 308 Washington Ave B tel.
Chapple, Mrs. Flora A. O H&L 40 Walnut St B tel.
Chapple, George (Ruth) 1 ch ticket agent N Y C O H&L 107 W Main St B tel.
Chapple, William T. (Lorena) tire finisher O H&L 55 S Main St B tel.
Chase, Burt (Ida) merchant 438 E Main St B tel.
Chaskury, Joseph (Fanny) 2 ch second hand furniture proprietor O H&L 3 Sumner St.
Cherry, Robert laborer bds 5 Bank St B tel.
Chettington, Mrs. E. O H&L 140 State St.
Chiacchiare, Domenico (Anna) 4 ch laborer O H&L 126 S Swan St.
Chiaramonte, Santo (Maria) 4 ch barber shop T 13 Hutchins St Ind tel.
Chiarolanza, Gaetano (Raffaela) 3 ch laborer T 3 Hyde Park.
Childs, Allan F. (Eva B.) 2 ch fur dealer O H&L 32 Center St B tel.
Childs, Ernest (Mary) 2 ch contractor O 3 West Ave B tel.
Childs, Hobart L. fur dealer H&L bds 32 Center St B tel.
Chilson, Mrs. Eva R. bds 54 Buell St.
Chilson, Harry (May) 3 ch chauffeur T 54 Buell St.
Chilson, Mrs. Rachel H&L 24 Walker Place.
Chilson, Rollin 1 ch machinist bds 54 Buell St.
Chmielowiec, Anthony (Helen) 2 ch coremaker T 236 S Swan St.
Chochurkill, Mrs. Clara T 27 Clifton Ave B tel.
Chochurkill, Leslie driver bds 27 Clifton Ave B tel.
Christner, Edward S. (Libbie) 3 ch carpenter O H&L 50 Edward St.
Chulermenec, Mrs. Sam 16 Porter Ave.
Churchill, Arthur (Bessie) 1 ch bookkeeper O H&L 321 Washington Ave B tel.
Churchill, Fred J. (Myrta Bell) laborer O H&L 107 Ross St B tel.
Ciaccia, Loreto bds rear 129 S Liberty St.
Ciarallo, Guiseppe (Dolorata) 3 ch molder T 6 Hutchins St.
Cichocki, Mike molder bds 28 William St Ind tel.
Cichowski, Ignay (Tekla) 4 ch molder O H&L 101 Harvester Ave.
Cieri, Nicola (Diomira) 1 ch grocery store O 201 S Liberty St.
Cifello, Nicola (Antonia) 5 ch laborer T 407 Ellicott St.
Cinquino, Michele laborer bds 409 Ellicott St.
Cinquino, Pietro (Maria) 2 ch laborer O H&L 240 S Liberty St.
Cionitto, Nicola (Angela) 2 ch laborer T 333 Ellicott St.
Cirasa, Domenico employee shoe factory bds 329 Ellicott St.
Cirasa, Giovanno laborer bds 329 Ellicott St.
Cisneri, Ralph chef 41 Main St.
Clark, Adelbert B. (Olive Anna) machinist O H&L 49 S Main St B tel.
Clark, Elizabeth nurse O H&L 61 Walnut St B tel.
Clark, George E. (Mary E.) machinist T 48 Buell St.
Clark, Henry A. (Frances H.) 3 ch printer O 21 Porter Ave B tel.
Clark, Katherine 563 E Main St.
Clark Katherine 38 S Main St B tel.
Clark, Louis (Mary E.) machinist bds 23 Trumbull Place B tel.
Clark, Oscar D. 4 ch farmer bds 48 Buell St.

Clark, Mrs. O. R. O H&L 121 Bank St B tel.
Clark, Roy (Adda M.) 2 ch city engineer H&L 121 Bank St B tel.
Clark, Steven orchardist T H&L 563 E Main St B tel.
Clarkson, Marion bds 158 Summit St B tel.
Clase, John (Josephine) foreman E N Rowell T 40 Maple St.
Clase, John (Maria Anna) 2 ch baggage agent O H&L 5 Highland Park.
Clase, Matthew laborer O H&L 9 Warren St.
Clase, Michael (Anna) 1 ch foreman O H&L 220 W Main St.
Clase, Simon (Ida May) 1 ch vulcanizing O H&L 41 Maple St B tel.
Clase, William F. machinist bds 41 Maple St B tel.
Clay, Henry (Lucy) janitor T H&L 92 Main St.
Clefflin, Elmer E. (Clara) 1 ch manager Arnold's store T 11 Thomas Ave.
CLEMENT, F. W. (Lillian E.) implement dealer O H&L 19 Summit St B tel.
Clement, Milton O. (Charlotte) 1 ch engineer T H&L 113 Ross St B tel.
Clemento, Pasquale (Congetta) 1 ch laborer T 215 S Liberty St.
Clendonen, Irel timekeeper H&L bds 7 Vine St B tel.
Cleveland, Arthur (Marjorie) ice deliverer T 29 Chestnut St.
Cleveland, Florence bds 32 Chestnut St B tel.
Cleveland, Nelson W. (Alice) proprietor ice dealer O H&L 32 Chestnut St B tel.
Cleveland, Raymond ice deliverer bds 32 Chestnut St B tel.
Cline, Mrs. Annie O H&L 117 S Swan St.
Cline, Mrs. Eva 2 ch T H&L 46 Ellicott St.
Cline, Thomas (Edith) 4 ch machinist T H&L 19½ Harvester Ave.
Clor, Arthur (Winifred) merchant bds 513 E Main St B tel.
Clor, Edward (Silvia) employee J Harvester Co. O 526 Ellicott St.
Clough, Andrew N. (Elizabeth) supervisor N Y C R R O H&L 136 Jackson St B tel.
Clough, Irene student bds 136 Jackson St B tel.
Clough, Mrs. Julia H&L 114 Washington Ave B tel.
Clough, Marietta student bds 136 Jackson St B tel.
Clune, Anna O 107 Union St.
Clune, Jack paperhanger & painter part owner 107 Union St.
Clune, James J. (Nellie) laborer O 4 Chase Park.
Cobb, Verin laborer bds 130 Harvester Ave.
Coburn, Mrs. Helen 11 Margaret Place B tel.
Cocciardi, J. N. (Theresa) 1 ch laborer T H&L 19 Wiard St.
Cocco, Gioramco (Regina) 3 ch laborer O 405 Ellicott St.
Cocco, Guiseppe laborer bds 214 S Liberty St.
Cocco, Michele (Guiseppina) 2 ch laborer T 415 Ellicott St.
Cochran, Elliott P. (Anna A.) 1 ch attendance officer O 17 Vernon Ave.
Cochran, Floyd (Clara) operator T H &L 200 W Main St.
Cochrane, Henriette O 16 Clifton Ave B tel.
Cochrane, Samuel employee J. Harvester Co. bds 16 Clifton Ave B tel.
Cocuzza, Antonio laborer bds 35 Central Ave.
Cocuzza, Guiseppe (Angela) 4 ch laborer O H&L 35 Central Ave.
Codella, Pasquale laborer bds 210 Ellicott St B tel.
Coffamen, George R. (Margaret) assistant foreman T 8 Otis St Ind tel.
Cofield, Agnes nurse Batavia Hospital.
Colangelo, Alexander (Filomena) 3 ch baker shop T 119 S Liberty St B tel.
Colangelo, Carlo Filippo laborer bds 205 S Liberty St.
Colangelo, Guiseppe (Giovamina) 1 ch laborer O H& 205 S Liberty St.
Colangelo, Nicola grocery store O H&L 119 S Liberty St B tel.
Colantonio, Francesca 3 ch O H&L 207 S. Liberty St.
Colantonio, Guiseppe (Antonieta) 3 ch laborer T 205 S Liberty St.
Colantonio, Nicola laborer O H&L bds 207 S Liberty St.
Colburn, Emma laborer O H&L 27 Seaver Place.
Colby, Elmer (Frances) 2 ch laborer T H&L Bank St.
Colby, Fred (Ella) laborer O H&L 15 Martin Ave B tel.
Colby, Junius (Anna) laborer O H&L 195 Pearl St Ind tel.
Colby, Louis 1 ch mason O 133 Oak St.
Cole, Charles bartender bds 101 Jackson St B tel.
Cole, Mrs. Clara laborer bds H&L 115 Washington Ave B tel.

Cole, John H. 23 Center St.
Cole, Lola M. milliner T H&L 20 Main St.
Cole, Mary 9 Vine St B tel.
Coles, Robert (Emily) 3 ch machinist T 110 Harvester Ave.
Coletta, Vittoris (Helen) 1 ch molder O H&L 261 S Swan St.
Colgrove, Marion E. (Mildred) 1 ch meat cutter T 33 S Main St.
Collerd, John (Mabel) 1 ch shoemaker T 17 Walnut St Ind tel.
Collerd, Mrs. N. C. R. O H&L 43 Otis St Ind tel.
Collier, Thomas battery bds 101 Bank St B tel.
Collins, Christina student 424 E Main St.
Collins, Edward laborer bds 615 E Main St.
Collins, Mrs. E. C. O H&L 109 Ross St B tel.
Collins, Lewis (Clara E.) 3 ch treasurer & assistant manager O H&L 424 E Main St B tel.
Collins, Lewis, Jr. student 424 E Main St B tel.
Collins, Sibyl teacher 424 E Main St B tel.
Colt, Alva M. (Hila) O 1 Dellinger Ave.
Colt Alvey 1 ch O H&L 20 Lincoln Ave.
Colt, Mrs. Sarah bds 534 Ellicott St B tel.
Coltrara, Carmela bds 103 Evans St.
Coltrara. Domenico (Virginia) laborer O H&L 103 Evans St.
Coltrara, Guiseppe laborer bds 103 Evans St.
Coltrara, Santo (Mary) 2 ch laborer O H&L 19 Hutchins St.
Columbos, Mrs. Ethel bds 58 Swan St.
Combs, Jennie stenographer H&L bds 120 Washington Ave B tel.
Combs, John (Lydia) 2 ch farmer & live stock dealer O H&L 650 E Main St B tel.
Combs, Mrs. Margaret O H&L 120 Washington Ave.
Combs, T. H. 650 E Main St B tel.
Comfort, Herbert T. 1 ch teacher O 12 Vernon Ave B tel.
Comings, Thomas laborer bds 5 Bank St B tel.
Commings, Floyd (Jessie) fireman T H &L 112 Vine St Ind tel.
Compton, Austin P. mechanic bds 39 Vernon Ave.
Condon, Michael ret O 50 Oak St B tel.
Cone, Mrs. Jennie 2 ch O 227 Jackson St B tel.
Cone, Marion bds 227 Jackson St B tel.
Cone, Newell law office bds 227 Jackson St B tel.
Conforte, Michele (Francesca) 2 ch molder T 142½ S Liberty St.
Congdon, La Fayette (Frances A.) minister O 30 Park Ave B tel.
Conley, Mrs. Angelene 250 W Main St B tel.
Conley, William (Maud) 1 ch machinist O H&L 66 S Main St Ind tel.
Conner, Miss H. bds 219 E Main St.
Conrad, Nicholas J. (Lena) 2 ch contractor O 55 Lincoln Ave B tel.
Conrad, Mrs. Pauline T H&L 79 Main St.
Considine, Helena laborer bds 212 Bank St.
Considine, Katheran laborer bds 212 Bank St.
Consilline, Lawrence blacksmith bds 212 Bank St.
Considine, Lawrence laborer bds 46 Walnut St Ind tel.
Considine, Mrs. Mary 5 ch O H&L 212 Bank St.
Considine, Michel watchman bds 46 Walnut St.
Considine, Thomas (Bridget) watchman T 46 Walnut St Ind tel.
Conte, Antonia T 22 Thorp St.
Conte, Antonio (Lucia) 2 ch laborer T 126 S Liberty St.
Conte, Paolo laborer bds 401 Ellicott St.
Conway, Bernard printer O 25 Oak St.
Conway, Geo. M. (Alice M.) 1 ch cabinetmaker T 59 Montclair Ave.
Conway, Harry W. (Mary L.) 2 ch manager in Batavia Rubber Co. T H &L 5 Summit St B tel.
Conway, Mrs. Julia T H&L 16 Seaver Place.
Conway, Thomas blacksmith bds 25 Oak St.
Cook, Edgar (Catherine) laborer O H &L 121 Harvester Ave.
Cook, Elmer (Mary) 1 ch O H&L 513 E Main St B tel.
Cook, Elmer G. (Nina) 4 ch laborer O H&L 20 Manhattan Ave.
Cook, Herbert (May) engineer O H&L 330 S Jackson St B tel.
Cook, Hugh W. laborer bds 20 Manhatttan Ave.
Cook, Walter (Mary) 1 ch laborer bds 121 Harvester Ave.

Cook, William V. (Myrta) real estate T H&L 159 Bank St B tel.
Cooley, Charles A. (Fanny) bds 215 E Main St.
Cooley, George (Nellie) 1 ch driver T 5 Chestnut St B tel.
Cooley, George (Nellie) laborer 29 W Main St.
Cooley, Glen plumber 29 W Main St.
Cooley, Junius (Katherine) machinist bds 5 Chestnut St B tel.
Cooley, Mrs. M. B. milliner bds 22 Tracy Ave B tel.
Cooley, Robert (Susan) 1 ch printer O 47 Vernon Ave.
Cooley, Robert L. (Winifred B.) 2 ch prop garage T 14 Dellinger Ave B tel.
Cooley, Sarah stenograpaher bds 28 Bank St.
Coolidge, Fred (Katherine) 1 ch salesman T H&L 53 Tracy Ave B tel.
Coon, Wm. A. (Josephine L.) 1 ch farmer O 51 Vernon Ave B tel.
Coonan, Frank druggist bds 106 Washington Ave B tel.
Coone, Frank laborer bds 28 Ross St B tel.
Cooney, Mary Agnes bds 29 Buell St Ind tel.
Cooney, Peter (Anna) laborer O H&L 29 Buell St Ind tel.
Coons, James G. (Luella) accountant O H&L Clinton St B tel.
Coons, James M. (Julia A.) laborer T H&L 136 Summit St B tel.
Coons, S. A. (Claribel) 4 ch manager Chapin Oil Can Office T H&L 143 State St B tel.
Cooper, Bailey H. 3 ch T 425 Ellicott St.
Cooper, Bessie 403 E Main St.
Cooper, E. E. (Dora) 2 ch traveling salesman O 6 Elm St B tel.
Cooper, Gordon machinist bds 436 Ellicott St.
Cooper, Hettie M. proofreader 6 Elm St B tel.
Cooper, J. F. (Daisey) 4 ch mechanic O H&L 11 Norris Ave B tel.
Cooper, Mary student 6 Elm St B tel.
Cooper, Mrs. Mary 538 E Main St.
Cooper, Pearl H. H&L 11 Norris Ave.
Cooper, Robert G. (Mary) 4 ch machinist T 436 Ellicott St.
Cooper, Ruby M. stenographer 11 Norris Ave.
Cope, Orville (Mary) 1 ch mechanic mfg O 11 Fisher Park.
Copp, Mrs. S. D. O 14 Fisher Park B tel.
Corbett, Alice music teacher bds 62 Walnut St B tel.
Corbett, John (Katherine) 2 ch fireman O H&L 17 North St.
Corbett, Mary teacher H&L bds 17 North Ave.
Corbett, Thomas (Mary) foreman O H&L 60 Walnut St B tel.
Corey, Robert R. (Lillie) 5 ch mattress maker T 119 S Main St.
Corey, Thomas J. (Nora) 6 ch barber O 23 Holland Ave.
Cornell, Charles B. (Mary) machinist T 10 Ellicott Place.
Cornell, Charles W. laborer bds 10 Ellicott Place.
Cornell, Joseph C. (Jennie) polishing T 24 Colorado Ave.
Cornish, Roy L. laborer bds 173 Pearl St.
Cornish, Thomas (Katherine) 1 ch fireman O H&L 173 Pearl St.
Corp, Cryus E. real estate H&L bds 130 Bank St B tel.
Corp, Fern musician bds 130 Bank St B tel.
Corp, F. J. (Martha) 2 ch real estate O H&L 130 Bank St B tel. See adv.
Corrara, Michele (Fiorina) 2 ch laborer O H&L 29 Cherry St.
Corti, Alfred druggist bds 100 Jackson St B tel.
Corti, Frank law clerk bds 100 Jackson St B tel.
Corti, Giovanni student bds 100 Jackson St B tel.
Corti, Olessandre (Barbara) 3 ch hotel O H&L 100 Jackson St B tel.
Corti, Peter P. (Rachel) 2 ch proprietor monumental shop O 26 Lincoln Ave B tel.
Cortino, Guirgye laborer bds 11 Hutchins St.
Cortino, Pietro employee shoe factory bds 11 Hutchins St.
Corto, Francesco laborer bds 230½ Ellicott St B tel.
Corto, Virginio laborer bds 230½ Ellicott St B tel.
Coryell, Anna 11 Tracy Ave B tel.
Coryell, William (Margaret) 1 ch ret T H&L 11 Tracy Ave B tel.
Costantino, Corino (Calogera) 2 ch molder T 127 S Liberty St.
Costella, Grace bookkeeper bds 37 Prospect Ave B tel.
Costella, Mrs. Helen 2 ch O 37 Prospect Ave B tel.
Costella, Nettie bookkeeper bds 37 Prospect Ave B tel.
Coticchio, Loreto (Loreta) 1 ch laborer O 11 Taggart St.
Coticchio, Lucia packer bds 11 Taggart St.

Coticchio, Mrs. Rosina bds 24 Thorp St.
Coticchio, Salvatore (Lina) 4 ch laborer T 11 Thorp St.
Cotton, Andrew (Jessie) 4 ch manager of wall paper store T 11 Raymond Ave.
Coughlin, Mrs. Anna bds 21 Oak St.
Coulson, C. W. (Helena) laborer T H&L 1½ Columbia Ave.
Coupland, Annie nurse bds 10 Prospect Ave B tel.
Coupland, John W. (Silvia J.) 1 ch clerk O H&L 56 Pearl St B tel.
Coupland, Kate S. O 10 Prospect Ave B tel.
Coupland, Rose E. teacher bds 10 Prospect Ave B tel.
Courtney, Walter H. (Harriett) 1 ch laborer O 22 Vernon Ave.
Cousins, Alexander (Emily) 1 ch Rubber Co watchman 127 S Main St.
COVER, CHAUNCY (F. G.) auto dealer T H&L 394 W Main St B tel. See adv.
Covert, Charlotte student bds 8 Seneca Ave B tel.
Covert, Rose teacher bds 99 W Main St.
Covert, William (Nellie) 3 ch agent T H&L 8 Seneca Ave B tel.
Cowie, Helen parlor maid 311 E Main St.
Cowley, Frank (Louise) 1 ch O H&L 213 Ross St.
Coxons, George (Anna) 1 ch fireman T H&L 29 Harvester Ave.
Cozzio, Vincenzo carpenter bds 210 Ellicott St B tel.
Crabbe, Mrs. Stella O H&L 22 Pearl St B tel.
Craft, Mrs. Bertha O H&L 145 Summit St B tel.
Craft, John (Ethel) 2 ch mason T H&L 42 State St.
Crage, Frank ret bds 71 Franklin St Ind tel.
Crage, Tony laborer bds 71 Franklin St.
Cramm, Louis D. (Ora L.) proprietor farmers' sheds O 1 Thomas Ave.
Crane, Leona H&L 18 Vine St B tel.
Crane, R. D. secretary Chamber Commerce bds 219 E Main St.
Crangle, Anna C. wks for F. E. Mason bds 100 Union St B tel.
Crangle, James (Mary) 3 ch laborer O 100 Union St B tel.
Crangle, Mary telephone operator bds 100 Union St B tel.
Craugh, C. E. (Mary) clerk T H&L 108 Washington Ave B tel.
Craven, Mrs. Jane bds 23 Linwood Ave B tel.
Craven, Nelson B. employee J. Harvester Co O H&L 23 Linwood Ave B tel.
Crawford, Beulah wks dentist's office bds 3 Montclair Ave B tel.
Crawford, Marjorie bds 605 Ellicott St.
Creden, Margaret maid bds 3 Ellicott Ave B tel.
Crego, Miss C. O H&L 102 Ross St B tel.
Crego, Henry C. (Louise) 1 ch traveling salesman 26 W Main St B tel.
Crehan, Frank A. (Loretta) 4 ch mail carrier O H&L 122 Summit St B tel.
Crehan, Gertrude C. student bds 121 Summit St B tel.

Main Street Batavia, N. Y.

Crehan, John A. (Anna) 4 ch teamster O H&L 121 Summit St B tel.
Crehan, Margaret student 121 Summit St B tel.
Crehan, Sarah A. H&L 120 Summit St B tel.
Crehan, Simon P. ret O H&L 120 Summit St B tel.
Crelley, James A. (Mary) 2 ch foreman O H&L 26 Otis St.
Crelley, Peter E. laborer bds 26 Otis St.
Creres, John (Mary) 2 ch laborer T 41 Liberty St.
Crickler, Mildred G. student 4 Thomas Ave B tel.
Crickler, Ralph W. butler bds 4 Thomas Ave B tel.
Crickler, Mrs. Sarah 2 ch O 4 Thomas Ave B tel.
Cringioli, Rocco (Guiseppina) 4 ch laborer O H&L 127 Hutchins St.
Crippen, G. A. (Frances) 2 ch clerk T H&L 109 Summit St B tel.
Cristofero, Guiseppe (Vittoria) carpenter T 135 S Liberty St.
Crocker, Mrs. Edith 1 ch H&L bds 214 Washington Ave B tel.
Crocker, Walter (Esther) 1 ch foreman O H&L 134 S Main St B tel.
Crocker, Ward B. artist H&L 134 S Main St B tel.
Crofoot, Fred manufacturer bds 588 E Main St.
Crofoot, Mrs. Mary 588 E Main St.
Crome, Agnes laborer H&L bds 15 Center St B tel.
Crome, Andrew, Sr. (Helen) assistant street superintendent O 15 Center St B tel.
Crome, Andrew, Jr. salesman H&L bds 15 Center St B tel.
Crome, George (Celia) signal man T H&L 112 Ellsworth Ave.
Crome, Henry railroad signal bds 15 Center St B tel.
Crome, Sarah H&L 15 Center St B tel.
Cromer, Bernice H&L bds 218 Washington Ave B tel.
Cron, Mrs. Anna 1 ch ret 17 Kingsbury Ave.
Crosby, Harry D. (Agnes) actor T H&L 48 Main St Ind tel.
Crosby, Mrs. Joan 46 Main St.
Crosby, Theodore bds 113 Summit St B tel.
Cross, E. J. (Frederica) 4 ch painter O H&L 18½ Harvester Ave B tel.
Cross, Frank (Bell) music & wall paper O H&L 5 Morton Ave.
Cross, Grace E. laborer bds 116 Vine St.
Cross, Henry A. bookkeeper bds 5 Morton Ave.
Cross, Ira J. (Alice) 6 ch laborer T H&L 116 Vine St.
Crouse, Mary L. student 41 Jackson St.
Crowley, Frank (Frances) 2 ch laborer O 16 Oak St.
Crowley, James F. physician bds 9 Swan St.
Crowley, James F. 213 Ross St.
Croxton, Daniel E. (Lula) 2 ch tinner O H&L 76 S Main St B tel.
Croxton, Jesse laborer bds 76 S Main St B tel.
Crycastal, William blacksmith bds 242 Ellicott St.
Cullins, Frank farm hand bds 37 Porter Ave.
Cummerton, John plumber bds 33 Kingsbury Ave B tel.
Cummerton, Katherine wks in box factory bds 33 Kingsbury Ave B tel.
Cummerton, Mrs. Nora 4 ch O 33 Kingsbury Ave B tel.
Cummerton, Wm. parcel post deliverer bds 33 Kingsbury Ave B tel.
Cummings, Andrew J. 131 Bank St B tel.
Cummings, Blanche school bds 28 Tracy Ave B tel.
Cummings, Clifford (A. Ruth) 2 ch builder O H&L 28 Tracy Ave B tel.
Cummings, Guy (Edna) insurance agent T H&L 26 Bank St B tel.
Cummings, Harry (Lena) 3 ch hotel prop T H&L 116 Main St.
Cummings, James (Elena) 2 ch fireman O H&L 18 Morton Ave Ind tel.
Cummings, John (Laura) flagman O 3 Pringle Ave B tel.
Cummings, Laura machinist bds 18 Morton Ave.
Cummings, M. D. 916 Main St.
Cummings, Stewart farmer bds 28 Tracy Ave B tel.
Cunnoly, Earl John (Ruth) mill employee T 3 Madison Ave.
Cuozzo, Domenica T 107 Evans St.
Cuozzo, Lorenzo laborer bds 19 Cherry St.
Cuozzo, Pasquale (Maria) 4 ch laborer O H&L 416 Ellicott St Ind tel.
Curazzo, Angelo (Calogero) 6 ch laborer T 7 Watson St.
Curran, Emma bds 41 Ellicott Ave B tel.
Curry, Andrew J. (Katherine) engineer O H&L 316 W Main St Ind tel.
Curry, Bess box factory 2 Hart St.
Curry, Grace H&L 2 Hart St.

Curry, Henry H. (Caroline) 2 ch engineer O 53 Montclair Ave B tel.
Curry, Jessie wks in box factory bds 53 Montclair Ave B tel.
Curry, Lena bds 53 Montclair Ave B tel.
Curry, Mary 316 W Main St.
Curry, William H. (Clara) 2 ch sheet metal worker T 30 Maple St.
Curry, William (Minnie) 3 ch laborer T H&L 2 Hart St.
Curtin, Anna telephone chief H&L bds 169 Summit St B tel.
Curtin, Eugene (Bertha) 1 ch painter T 106 S Liberty St.
Curtin, John laborer H&L bds 169 Summit St B tel.
Curtin, Margaret dressmaker H&L bds 169 Summit St B tel.
Curtin, Michael (Katherine) 4 ch laborer O H&L 169 Summit St B tel.
Curtiss, Don (Esther) 2 ch molder O H&L 588 E Main St.
Curtiss, Dorothy W. student bds 27 Porter Ave B tel.
Curtiss, Harold (May) office work T H&L 21 Columbia Ave.
Curtiss, Harvey (Ida Ray) O H&L 4 Robertson St B tel.
Curtiss, Helen manager bds 582 E Main St Ind tel.
Curtiss, Mrs. H. J. O H&L 582 E Main St Ind tel.
Curtiss, Wilbur F. (Margaret) laborer O H&L 144 S Main St.
Curtiss, William P. (Alice P.) 3 ch railway postal clerk O 27 Porter Ave B tel.
Cutler, Lloyd A. (Anna) salesman bds 40 Walnut St B tel.
Cutrano, Sebastiano (Congetta) 2 ch laborer T 121 S Liberty St Ind tel.
Cyaga, Joseph (Sophia) 5 ch laborer O H&L 403 S Jackson St.
Czukastz, Vittorio (Caterina) 3 ch laborer T 48 Swan St Ind tel.
Daggs, Mrs. Angeline 1 ch bookkeeper O H&L 22 Walker Place.
Daggs, David (Laura) laborer bds 8 Walker Place B tel.
Daggs, Earl (Olive E.) 1 ch inspector O 43 Vernon Ave.
Daggs, Joseph laborer H&L bds 8 Walker Place B tel.
Dailey, Anna O H&L 307 E Main St B tel.
Dailey, Elizabeth teacher O 307 E Main St.
Dailey, Katherine O 307 E Main St B tel.
Dailey, Monica musician O 307 E Main St.
Daily, Patrick F. (Rose) 1 ch granite cutter O H&L 177 Pearl St B tel.
Daley, Michael 1 ch laborer T 14 Montclair Ave B tel.
Daniels, Frank (Esther) 1 ch laborer T H&L 19 Evans St B tel.
Daniels, Hobart L. (Blanche M.) 1 ch molder O 26 Lyon St.
Danphier, Raymond W. (Edna) 2 ch driver T 61 S Main St.
Darch, James (Elizabeth) laborer O H &L 118 Vine St.
Darch, Wm. (Anna) 4 ch Hall & Darch O 16 Vernon Ave B tel.
Dargusch, Herman 1 ch laborer bds 42 Lyons St.
Dargusch, Herman R. (Luzetta) 3 ch laborer O 42 Lyons St.
Darron, Beatrice laborer bds 8 Chase Park.
Darron, Jacob (Jennie) 5 ch milk carrier O 8 Chase Park.
Darron, Marie bds 8 Fisher Park.
Darron, Mrs. Marie 8 Fisher Park.
Dart, Hearld machinist bds 470 Ellicott St.
Dart, Raymond shoemaker bds 112 Jackson St B tel.
Dauber, Mrs. Kate 1 ch O 25 Dellinger Ave.
Dauterio, Vincenzo laborer bds 102 Hutchins St.
Davi, Filippo (Rosina) 3 ch laborer T 18 Hutchins St.
Davis, Asher S. (Jennie A.) orchardist O H&L 12 Highland Park.
Davis, Mrs. A. K. T H&L 319 E Main St B tel.
Davis, Charles (Lillie) laborer O H&L 42 Clifton Ave.
Davis, Cleveland (May) 1 ch proprietor of grocery store O H&L 46 Clifton Ave B tel.
Davis, Dayton (Eva) 2 ch painter T 43½ Central Ave.
Davis, Earl farmer bds 200 S Swan St.
Davis Elizabeth wks gun works bds 23 Montclair Ave.
Davis, Ella bds 42 Clifton Ave.
Davis, Mrs. Emily 2 ch O 23 Montclair Ave.
Davis, Mrs. E. Elice 2 ch T 200 S Swan St.
Davis, Mrs. Florence 1 ch agent bds 5 Hull Park.
Davis, Ida clerk bds 50 Walnut St.
Davis, Johanna clerk bds 23 Montclair Ave.

Davis, John M. (Ella) 2 ch laborer T H&L 119 State St.
Davis, Mrs. L. E. 2 Manhattan Ave B tel.
Davis, Mrs. Mary T H&L 18 Kibbe Ave.
Davis, Norton (Alida) laborer bds 4 Vine St B tel.
Davis, Porter M. bds 12 Highland Park.
Davis, Porter M. glazier bds 11 Ellicott Ave.
Davis, Roy (Jennie) 3 ch employee Rubber Co T 50 Walnut St.
Davis, William railroad detective H&L bds 39 State St B tel.
Davis, W. J. (Nell) machinist T H&L 4 McKinley Ave.
Davison, Frank B. (Catherine) 2 ch foreman O H&L 1 Watson St.
Davy, Warren E. (Martha E.) 2 ch barber T 10 Montclair Ave.
Dawson, Charles M. (Pearl B.) 1 ch station lineman T 1 Prospect Ave B tel.
Dawson, William C. (Lucy J.) coal dealer O H&L 36 Maple St B tel. See adv.
Dawson, William E. (Frances) T 19 Maple St.
Day, Clyde (Charlotte) wire chief T 1 Maple St B tel.
Day, George H. (Anna) lawyer O H&L 117 Summit St B tel. See adv.
Deagman, Mrs. Caroline 3 ch T H&L 110 Bank St.
Dealy, C. D. clergyman T 18 Ellicott St B tel.
Dealy, Mrs. Joanna H&L 18 Ellicott St B tel.
Dealy, Theressa 18 Ellicott St B tel.
Dean, Allie R. (Arvilla) laborer O H&L 126 Ross St.
Dean, Chas. H. 5 Walnut St.
Dean, Edward S. insurance agent bds 5 Walnut St B tel. See adv.
Dean, Grace E. bds 5 Walnut St B tel.
Dean, Katherine bds 27 Lyon St.
Dean, Lack, 1 ch ret O 27 Lyon St
Dean, Norman (Hannah) laborer bds 114 Vine St.
Dean, Mrs. Olive S. O H&L 5 Walnut St B tel.
Dean, Oliver F. (Harriett) Gun Works Co machinist O H&L 542 Ellicott St.
Dean, Ralph W. (Dora) railroad inspector T 48 S Main St B tel.
Debole, Guiseppe student bds 136 S Liberty St.
Debole, Sebastiano (Anna) 5 ch laborer T 136 S Liberty St.
De Carlo, Angelo (Giovanna) 3 ch laborer O H&L 123 S Liberty St.
Decker, R. M. (Florence K.) manager canning factory O H&L 336 W Main St B tel.
De Cot, Frank J. (Mary) clerk O H&L 146 Ross St.
De Cot, Jerome F. (Margaret) 1 ch tailor O 19 Ellicott Ave B tel. See adv.
Deeney, William 1 ch salesman O H&L 165 Ross St B tel.
De Fabbio, Thomas (Mary) laborer O H&L 38 Center St.
Defazio, Leohard 215 S Liberty St.
Deffner, Emil J. (Katherine) 6 ch laborer O H&L 133 Bank St.
Degen, George C. (Pauline) minister O H&L 58 S Main St B tel.
Degen, Olive P. student bds 58 S Main St B tel.
Degen, Ruth F. teacher bds 58 S Main St B tel.
Degen, Willard G. stenographer bds 58 S Main St B tel.
Delaney, Dennis molder bds 1 Pringle Ave B tel.
De Laney, Edward, Sr. (Edith H.) 1 ch foreman shell factory O 28 Porter Ave.
Delaney, R. H. (Adelia A.) undertaker O H&L 147 Summit St B tel.
De Lano, Adelbert W. (Lucy F.) 2 ch commercial salesman O 6 Prospect Ave B tel.
Delbridge, Albert G. (Mary E.) patrolman T 23 Kingsbury Ave.
Delbridge, Charles (Jessie) printer T H&L 79 Main St.
Delbridge, Donald office work H&L bds 133 Summit St B tel.
Delbridge, Fannie M. H&L 133 Summit St B tel.
Delbridge, George (Alberta) 4 ch laborer O H&L 133 Summit St B tel.
Delbridge, Ruth B. clerk H&L bds 133 Summit St B tel.
Delbridge, R. E. printer bds 219 E Main St.
Delbridge, Walter (Mary) assistant superintendent Wiard Plow Co O H&L 134 Summit St B tel.
Dellinger, Esther bds 5 S Main St B tel.
Dellinger, E. J. (Maymie) carpenter O H&L 24 W Main St B tel.
Dellinger, Frank 1 ch T 5 S Main St B tel.
Delmont, Grace T H&L 12 Cedar St.
Del Plato, Antonio (Guiseppina) 2 ch laborer O H&L 411 Ellicott St.
Del Plato, Aurerio (Maria M.) 2 ch laborer O H&L 29 Hutchins St.
Del Plato, Michele laborer bds 133 Hutchins St.

Del Plato, Michele laborer bds 211 Ellicott St.
Del Re, Guiseppe laborer bds 118 S Liberty St.
Delso, Antonio laborer bds 210 Ellicott St B tel.
Delury, Mrs. T. bds 119 State St.
De Martino, Pasquale (Lucia) 2 ch laborer T 141 S Liberty St.
Demery, Mrs. Eliza 53 Redfield Parkway.
Dennis, Elvon (Sarah) laborer bds 28 Walnut St.
Dennis, Frederick (Emily) machinist T H&L 507 E Main St.
DENNIS, MERTIN (Frances W.) 4 ch real estate O H&L 413 E Main St B tel. See adv.
Denton, Francis G. (Frances) carpenter O H&L 6 William St B tel.
Derisio, Guiseppe painter T 141 S Liberty St.
De Rosa, Angela (Rachel) 1 ch laborer T 124 S Swan St.
DeShon, Joseph (Calista) 1 ch carpenter O H&L 206 W Main St B tel.
De Simone, Antonio (Rosa) 4 ch shoemaker T 8 Hyde Park.
Desmon, Harry (Ethel) laborer bds 29 Manhattan Ave.
Desmond, Mrs. Josephine waitress 41 Main St.
Destro, Guiseppe (Lucia) 7 ch laborer T 31 Cherry St.
Devida, Rosaria bds 127 Hutchins St.
Devoe, L. J. (Ethel) 3 ch mail clerk O H&L 36 Tracy Ave.
Dewel, Harry (Emma) foreman O H&L 329 W Main St B tel.
Dewey, Carrie 45 W Main St.
Dewey, Charles (Mary) dentist O H&L 213 Washington Ave B tel.
Dewey, Frank H. (Carrie A.) 1 ch chauffeur O 2 Lincoln Ave B tel.
De Wolf, Edith shoe factory employee bds 62 Pearl St.
De Wolf, Herbert employee Gun Works bds 62 Pearl St.
De Wolf, Mabel dressmaker bds 7 Tracy Ave B tel.
De Wolf, Mrs. Mary 1 ch O H&L 62 Pearl St.
De Wolf, Sanford (Nellie) ret O H&L 110 Walnut St.
Dexter, G. G. (Cora) 2 ch insurance agent O H&L 224 State St B tel.
Dexter, Nora teacher H&L bds 224 State St B tel.
Dexter, R. Ivan insurance agent H&L bds 224 State St B tel.
Di Ambrosio, Guiseppe laborer bds 51 Hutchins St B tel.
Diamond, Flossie stenographer bds 6 Tracy Ave B tel.
Dibble, Isaac V. ret bds 4 Walnut St B tel.
Dibble, Leo. A. (Myrta B.) 1 ch laborer O H&L 157 Summit St Ind tel.
Dibble, William J. (Agnes M.) 2 ch restaurant prop O H&L 4 Walnut St B tel.
Dibble, Zaneta stenographer H&L bds 157 Summit St B tel.
Dickenson, Mrs. Lillian 1 ch laborer O H&L 20 Ellsworth Ave B tel.
Dickinson, R. H. (Katheran) woodworker O H&L 3 Chase Park B tel.
Dickinson, Scott (Edna) 3 ch laborer T H&L 11 Spruce St.
Dickinson, Tracy florist bds 3 Chase Park B tel.
Didget, Fred (Helen) 4 ch gunsmith O H&L 1 Cone St.
Dietschler, John E. (Olive E.) 3 ch blacksmith T 28 Montclair Ave B tel.
Di Falco, Antonio (Maria) 4 ch molder O H&L 10 Hyde Park.
Di Fazzio Leonardo 7 ch laborer O H&L 216 S Liberty St.
Di Felice, Antonio laborer 7 Mill St.
Di Francesco, Alesio laborer bds 409 Ellicott St.
Di Lella, Guiseppe (Angela) 2 ch laborer O H&L 130 S Swan St.
Di Lello, Luigi (Lucia) laborer T H&L 15 Hutchins St.
Dilio, Nicola (Domenica) 1 ch laborer T 205 S Liberty St.
Dillon, Charles (Grace) dentist O H&L 119 North St.
Dilukus, Alfred laborer bds 10 Hall St.
Di Manno, Guiseppe laborer bds 10 Hyde Park.
Di Martino, Donato (Filomena) laborer O H&L 204 Ellicott St.
Di Martino, Giovanno (Guncenza) 1 ch T 112 S Liberty St.
Di Martino, Guiseppe laborer bds 204 Ellicott St.
Di Martino, Luigi laborer bds 204 Ellicott St.
Di Martino, Maria 4 ch T rear 129 S Liberty St.
Di Martino, Paolo (Congetta) 5 ch molder O H&L 18 Hutchins St.
Di Martino, Pasquale laborer bds 204 Ellicott St.
Dimick, Mrs. Caroline O H&L 26 Walnut St.
Dimick, Charles (Mary) 5 ch machinist bds 26 Walnut St.
Dimick, John (Mary) 4 ch chauffeur O H&L 33 Central Ave B tel.

Dimick, Norrine telephone operator bds 33 Central Ave.
Dimm, Lillian I. stenographer H&L bds 25 Evans St B tel.
Dimock, Dwight (Jennie) 1 ch ret O H&L 111 Bank St B tel.
Dimock, Ruth 111 Bank St B tel.
Di Napoli, Angelo M. laborer bds 42 Central Ave B tel.
Di Natale, Vincenzo (Guiseppina) 4 ch laborer O H&L 16 Hutchins St.
Di Piazza, Alberto (Lotilda) 4 ch laborer O H&L 229 S Swan St.
Di Piazza, Francesco (Antonina) 3 ch laborer T 127 S Swan St.
Dipson, N. (Mary) 2 ch manager Family Theatre H&L 131 Summit St B tel.
Dirstine, Jennie bds 43 Ellicott Ave B tel.
Di Salvo, Guiseppe (Rosina) 1 ch laborer T 24 Central Ave.
Di Salvo, Mario 24 Central Ave.
Di Salvo, Natale (Sara) 1 ch laborer T 228 Ellicott St.
Di Salvo, Mrs. Rosa bds 24 Central Ave.
Di Salvo, Vincenzo (Filomena) 5 ch laborer T 411 Ellicott St.
Di Salvo Vito (Carmela) 3 ch laborer T 401 Ellicott St.
Di Santo, George (Elizabetta) 2 ch farmer T 7 Hutchins St.
Di Santo, Michele (Alviera) 2 ch laborer T 124 S Swan St.
Dispenza, Guiseppe (Francesco) 6 ch laborer O H&L 18 Thorp St.
Dispenza, Leonardo laborer bds 18 Thorp St.
Dispenza, Maria Grazia packer bds 18 Thorp St.
Di Stefano, Mrs. Guiseppina 2 ch bds 141 S Liberty St.
Ditzel, Mrs. Alice 221 W Main St.
Ditzel, Frank J. (Mary A.) 4 ch mason O 9 Oak St.
Ditzel, Grace 428 W Main St.
Ditzel, Louis 2 ch corn dealer O H&L 428 W Main St B tel.
Ditzel, Mary teacher 19 Oak St B tel.
Ditzel, Paul (Mary) 2 ch machinist T 440 Ellicott St.
Ditzel, Phillip (Addie) contractor O 17 Oak St.
Dobney, Joshia W. (Agnes) 1 ch jeweler O H&L 141 State St B tel.
Dobson, George M. (Jennie) laborer O H&L 20 Vine St.
Dobson, Mrs. Sarah 20 Vine St.
Doctor, Moses (Fanny) 4 ch laborer T H&L 116 State St.
Doddas, D. L. (Winnie) 3 ch milk dealer T H&L 104 Bank St B tel.
Dodds, William P. (Anna) 4 ch plumber O H&L 149 Ross St B tel.
Dodge, Horace L. (Carrie E.) 2 ch T 34 Lyon St.
Dodgson, Mrs. Emma 17 Summit St B tel.
Dodson, George William (Ethel M.) 2 ch laborer T 105 Hutchins St.
Doherty, Hannah 3 Jefferson St.
Doherty, Margaret 3 Jefferson St.
Doherty, Patrick 2 ch gate tender T H&L 3 Jefferson Ave.
Dohse, William driver bds 6 Maple St B tel.
Doidge, Mrs. Nancy 158 Ross St.
Dolbeer, Caroline 45 Ellicott Ave B tel.
Dolbeer, Mrs. Florence M. 1 ch O 45 Ellicott Ave B tel.
Dolph, Hazel student 106 Ellsworth Ave.
Dolph, Herbert (Nellie) 1 ch fireman O H&L 106 Ellsworth Ave.
Domagala, Anna 1 ch O H&L 213 S Swan St.
Dombroski, Stanley (Helena) 2 ch fireman T 146 Hutchins St.
Domek, Joseph (Cathrina) molder O H&L 458 S Jackson St.
Domon, August (Mabel) 1 ch laborer O H&L 133 State St B tel.
Donham, James C. (Genevieve M.) wks Gun Works T 27½ Montclair Ave.
Donohue, Anna bds 21 Maple St.
Donohue, Anna O H&L 320 Ellicott St.
Donohue, Bridget bds 37 Maple St.
Donohue, Catherine cigar packing bds 21 Maple St.
Donohue, Daniel (Marguerite) 1 ch bridge builder O H&L 12 Morton Ave.
Donohue, Daniel laborer O H&L 21 Maple St.
Donohue, Dennis J. (Winifred) 1 ch N Y C car inspector O H&L 12 Wood St B tel.
Donohue, Hannah dressmaker O 19 Lyon St.
Donohue, Mrs. Jane O H&L 27 Pearl St B tel.
Donohue, John C. laborer bds 37 Maple St Ind tel.
Donohue, Mrs. Mary O H&L 37 Maple St.
Donohue, Mary Anna bds 37 Maple St.
Donohue, Michel P. laborer bds 37 Maple St.
Donohue, Nellie 19 Lyon St.
Donohue, Patrick (Mary) ret O H&L 25 Otis St.
Donohue, Patrick H. (Catherine) 1 ch conductor O 17 Porter Ave B tel.
Donohue, William (Grace) 1 ch machinist T H&L 6 Wiard St.

Dooley, Elizabeth 230 W Main St B tel.
Doolittle, Albert (Anna) laborer T H &L 103 Bank St B tel.
Doolittle, Glenn K. (E. Arlone) 1 ch station agent T 14 Vernon Ave B tel.
Doran, William D. (Dolly) 1 ch electrician 57 Oak St B tel.
Dorman, Georgia student H&L bds 9 Manhattan Ave B tel.
Dorman, William (Addie) 1 ch box factory O H&L 9 Manhattan Ave.
Dorscheid, Peter (Alice) 3 ch machinist O H&L 35 Columbia Ave.
Dorscheid, Walter musician bds 35 Columbia Ave.
Douglass, Elizabeth teacher bds Clinton St Ind tel.
Douglass, George (Sarah E.) 1 ch ret O Clinton St Ind tel.
Dowd, Mrs. Nell 1 ch clerk O H&L 19 Wood St Ind tel.
Dowd, Thomas laborer bds 19 Wood St Ind tel.
Dowing, Spencer (Sarah) laborer T H &L 99 Main St.
Downs, David W. (Anna) 5 ch laborer T 7 James St.
Downs, George farmer bds 7 James St.
Downs, Iva May student bds 7 James St.
Dows, Jenny laborer bds 7 Ellsworth Ave.
Doyle, Mrs. Anna bds 154 Jackson St B tel.
Doyle, Hannah O H&L 35 Maple St B tel.
Doyle, John N Y C engineer bds 26 Maple St.
Doyle, Joseph V. foreman bds 154 Jackson St B tel.
Doyle, Mary 520 E Main St.
Doyle, Micheal (Nora) laborer O H&L 106 Hutchins St.
Doyle, William painter bds 154 Jackson St B tel.
Drake, E. A. (Anna) T H&L 8 State St.
Drees, Irene telephone operator bds 103 Harvester Ave B & Ind tels.
Drees, William (Nellie) 2 ch hotel prop O H&L 103 Harvester Ave B & Ind tels.
Drees, William J. bartender bds 103 Harvester Ave B & Ind tels.
Drennen, David (Belle) 1 ch laborer T H&L 9 Spruce St.
Dressler, Frank N. (Ethel) 2 ch bookkeeper T 138 Jackson St Ind tel.
Driher, Edward C. (Mary) blacksmith O H&L 9 School St.
Driher, Harry W. State road inspector 9 School St.
Driscoll, Lawrence V. (Cecelia A.) 2 ch agent bds 32 Lyon St.
Drock, Ira (Elice) 3 ch farmer T 10 Linwood Ave B tel.

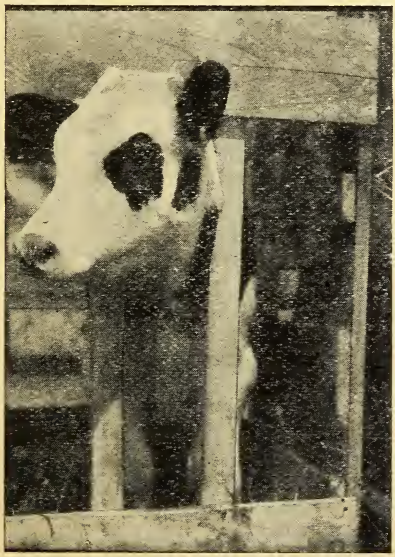

Calf in a Modern Shipping Crate.

Drohan, Harry (May) 4 ch foreman 15 Center St B tel.
Drury, Mrs. Fannie T H&L 101 Summit St Ind tel.
Drury, Mrs. Margaret bds 26 Franklin St.
Dubitzky, Sam (Fanny L.) 7 ch junk dealer O 71 Oak St.
Du Bois, David (Grace) molder O H&L 127 Harvester Ave B tel.
Duench, Mrs. Jacob practical nurse O 48 Jefferson Ave.
Duffy, Anna stenographer H&L bds 136 State St B tel.
Duffy, Frank J. (Charlotte L.) 1 ch mail carrier O 7 Lincoln Ave B tel.
Duffy, Mae O H&L 136 State St B tel.
Duffy, Mattie stenographer H&L bds 136 State St B tel.
Duffy, Myrta wks in shoe factory H&L bds 136 State St B tel.
Duffy, Ones (Lula) 2 ch mail carrier T 3 Mix Place B tel.
Dugan, George E. (Clara) 4 ch automobile salesman T 13 Lincoln Ave B tel.
Duglas, Norris prop farm T H&L 211 Washington Ave B tel.
Duglas, Mrs. Penelope 1 ch T H&L 211 Washington Ave B tel.
Dugo, Catherine wks in box factory bds 4 Lincoln Ave B tel.
Dumbroski, Brown (Mary) 1 ch machinist bds 180 Otis St.
Dumond, Elbert S. (Carrie) ret T 112 Jackson St B tel.
Dumply, Theresa T H&L 49 Main St.
Duncan, Charles (Florence) lineman H &L 15 School St B tel.
Duncan, John H. (Nellie J.) 1 ch salt expert O 25 Lincoln Ave B tel.
Dundas, Elsie C. proofreader 29 Vernon Ave.
Dundas, Geo. A. granite carver bds 29 Vernon Ave.
Dundas, John G. (Marion E.) 1 ch granite carver O 29 Vernon Ave.
Dunham, Alida student 21 Summit St B tel.
Dunham, Fred (Fanny) 2 ch lawyer O H&L 21 Summit St B tel.
Dunham, Harvey (Calla) 1 ch mechanic T H&L 107 East Ave Ind tel.
Dunham, Lucile student 21 Summit St B tel.
Dunkin, Charles R. (Addie) jeweler O H &L 2 Highland Park B tel.
Dunlap, Merritt (Cora A.) dealer O H &L 115 Summit St B tel.
Dunlap, S. D. (Mary) 2 ch paper merchant T H&L 419 E Main St.
Dunn, Rev. T. J. assistant at St. Joseph's 303 E Main St B & Ind tels.
Dunning, Burt (May) 1 ch painter T 25 Walnut St.
Durfee, Mrs. Alydia 39 Tracy Ave Ind tel.
Durfee, D. R. (S. Inelle) 1 ch postal clerk O H&L 39 Tracy Ave Ind tel.
Durham, Mrs. Maria bds 305 Ellicott St B tel.
Durham, Squire M. (Mame) bottling works O H&L 305 Ellicott St B tel.
Dusen, Christian W. (Ella) 1 ch laborer O 55 Oak St.
Dusen, Frank W. (Lillian M.) 5 ch carpenter O 7 Oak St B tel.
Dustin, Raymond M. (Irene) 1 ch fireman N Y C T 16 Highland Park.
Dustin, Steven A. (Emilia) drug store prop O H&L 303 Ellicott St.
Dustin, William H. 1 ch engineer N Y C O H&L 114 Jackson St B tel.
Dustin, William J. (Elsie) 3 ch engineer N Y C T 17 Wood St Ind tel.
Dwey, Chas. E. 103 Main St.
Dwight, Eralina O H&L 113 Summit St B tel.
Dwight, Henry A. ret bds 113 Summit St B tel.
Dyer, Fred (Mary) 1 ch hotel T H&L 42 Main St.
Dymczak, Frank (Mary) bartender T 230 S Swan St.
Earl, H. laborer bds 101 Bank St B tel.
Eastman, Melvin (Della) laborer O H &L 117 Jackson St.
Eberhart, E. C. (Lulu) 4 ch laborer O H&L 105 Ellsworth Ave.
Ebling, Charles M. prop meat market O 55 Ellicott Ave B tel.
Ebling, John (Etta) 1 ch teaming contractor O 2 Elm St B tel.
Ebling, Louise H. 2 Elm St B tel.
Eccleston, Mrs. Cornelia O H&L 159 Summit St B tel.
Eccleston, Edward (Katherine) 6 ch fireman O H&L 24 Columbia Ave.
Eccleston, William teamster bds 24 Columbia Ave.
Econom, Peter bds 36 Bank St.
Eddy, Lewis (Grace) 1 ch laborer T H&L 10 Masse Place.
Eddy, Pauline.
Edgerton, Mrs. Bertha H&L 236 State St B tel.
Edgerton, Mrs. Eleanor O H&L 14 North St B tel.
Edgerton, Freeman (Susie) 1 ch sheriff T H&L 14 W Main St B tel.
Edgerton, Hart (Martha) farmer O H&L 107 Harvester Ave.

Edgerton, Helen cook 14 W Main St.
Edgerton, Helen bds 107 Harvester Ave.
Edgerton, Ozro farmer bds 107 Harvester Ave.
Edgerton, William F. gardener H&L 14 North St B tel.
Edmonds, James A. (Clarissa) 1 ch carpenter O 10 Chase Park B tel.
Edwards, D. F. machinist bds 219 E Main St.
Eichinger, Carl shoe cutter H&L bds 300 Washington Ave B tel.
Eichinger, C. S. (Mary) 4 ch clerk T H&L 300 Washington Ave B tel.
Eichinger, Fredrick J. shoe cutter H&L bds 300 Washington Ave B tel.
Eichinger, Rose student bds 300 Washington Ave B tel.
Eidman, Albert W. (L. J.) 1 ch laborer O H&L 17 East Ave.
Eidman, Almond (Theressa) machinist T H&L 307 School St.
Eighmy, Jane employment agency T H&L 29 W Main St B tel.
Eipper, Mrs. Kate O H&L 3 Highland Park B tel.
Eldridge, Mrs. Mary 102 W Main St.
Ellingham, Bert (Olive) 1 ch laborer T H&L 12 Wiard St.
Ellinwood, Albert G. (Clara) 5 ch clerical O H&L 311 Washington Ave.
Ellinwood, Mrs. Helen H&L bds 109 Bank St B tel.
Ellinwood, J. Vincent clerical H&L bds 311 Washington Ave B tel.
Elliott, A. Grace H&L 314 Washington Ave B tel.
Elliott, Daniel (Martha J.) patrolman O H&L 58 Pearl St B tel.
Elliott, Mrs. Matilda O H&L 401 School St.
Elliott, S. Willis (Mary E.) 1 ch assistant secretary Western New York Farms Co O H&L 314 Washington Ave B tel.
Ellis, A. H. (Anna) 1 ch fireman T 23 Center St.
Ellis, William H&L 182 S Main St.
Ellison, Milton (Flora) 2 ch carpenter T 9 Watson St.
Elmore, Mrs. Anna T. 5 ch O 24 Lincoln Ave.
Elmore, Catherine C. coremaker bds 24 Lincoln Ave.
Elmore, Elizabeth C. student bds 24 Lincoln Ave.
Elmore, Thomas (Elizabeth) 3 ch laborer T H&L 8 Hutchins Place.
Elmore, Wm. J. laborer bds 24 Lincoln Ave.
Ely, Fred J. 128 W Main St.
Ely, George W. (Sarah) restaurant T H&L 128 W Main St.
Emens, George C. bds 538 Ellicott St.
Emens, George W. (Sarah) 1 ch cabinet maker T 538 Ellicott St.
Emens, William H. farmer bds 538 Ellicott St.
Emerson, Irving (Bertha) laborer O H&L 24 Manhattan Ave.
Emerson, John ret H&L Clinton St B tel.
Emery, Arthur R. (Ella) 1 ch real estate & insurance T H&L 574 E Main St.
Emery, Floyd plumber 574 E Main St.
Engle, Emma M. bookkeeper bds 22 Dellinger Ave B tel.
Engle, Frank F. (Kathie C.) 1 ch foreman Wiard Plow Co. O 22 Dellinger Ave B tel.
Engle, Fred machinist bds 6 Hall St.
Engle, Mrs. Martha 1 ch dressmaker 9 Trumbull Place.
Enos, Adelbert (Sarah) laborer T H&L 216 Bank St.
Enos, Charles (Anna C.) commercial traveler O H&L 218 Washington Ave B tel.
Enos, Mrs. Laura H&L 218 Washington Ave B tel.
Enos, Merton student bds 461 Ellicott St B tel.
Enos, Sherman (Elice) foreman O H&L 461 Ellicott St B tel.
Ensign, Grace bds 4 Park Ave B tel.
Escritt, Mrs. Mary O H&L 511 Ellicott St.
Esten, Ernest (Margaret) 4 ch laborer O H&L 30 Manhattan Ave.
Esten, Mrs. Luella 1 ch bds 7 East Ave.
Estes, Raymond laborer H&L bds 106 Vine St B tel.
Eustance, Thomas (Kate) 7 ch granite cutter T H&L 148 Vine St.
Evans, Floyd S. (Eva) 6 ch salesman T 62 S Main St.
Evans, John (Elizabeth) 1 ch farmer O H&L 135 Walnut St B tel.
Evans, Marjory stenographer bds 135 Walnut St B tel.
Evarts, Mrs. Pena 1 ch 8 La Crosse Ave B tel.
Everingham, Thomas Kerr (Mary) foreman O H&L 551 Ellicott St B tel.
Ewart, Harriett dressmaker bds 557 E Main St B tel.
Ewart, Isabel factory employee 557 E Main St.
Ewart, William J. (Harriett) 3 ch molder O H&L 557 E Main St B tel.
Eyra, Richard J. (Caroline) 3 ch machinist T 2 Wallace St.
Fagan, Helena milliner bds 43 Vine St B tel.

Fagan, John salesman 43 Vine St B tel.
Fagan, Mary teacher bds 43 Vine St B tel.
Fagan, Peter (Mary) 4 ch machinist O H&L 43 Vine St B tel.
Fagnito, Carmine (Rosa) 3 ch laborer T 215½ S Liberty St.
Failey, Loretta H&L 11 East Ave.
Failey, Mrs. Mary O H&L 11 East Ave.
Fairburns, Daniel H. machinist bds 43 S Main St.
Faist, George (Katherine) cabinet maker E Main St.
Falcone, Guiseppe (Maria) 3 ch laborer O H&L 408 Ellicott St.
Falcone, Vincenzo laborer bds 39 Liberty St B tel.
Famburo, Nicola (Mary) drayman O H&L 148 Hutchins St B tel.
Fanara, Mrs. Antonia bds 24 Central Ave.
Fanara, Calogero (Guiseppina) 1 ch laborer O H&L 24 Central Ave.
Fancher, Fred (Dora) 2 ch laborer T H&L 106 East Ave.
Fancher, Jenny 106 East Ave.
Farber, Gacob (Bessie) 3 ch second-hand clothing store O H&L 142 S Liberty St Ind tel.
Farber, Sarah bookkeeper bds 142 S Liberty St.
Fargo, Cyrus L. dairy & ice cream 102 Bank St B tel.
Fargo, Mrs. Julia 102 Bank St B tel.
Fargo, Mrs. M. L. T H&L 8 Main St.
Fargo, Warren 2 ch dairy & ice cream T H&L 102 Bank St B tel.
Farina, Francesco laborer bds 26 Ganson Ave.
Farina, Guiseppe molder bds 26 Ganson Ave.
Farnsworth, Cora musician bds 205 Washington Ave B tel.
Farnsworth, Mrs. Emma O H&L 14 Highland Park.
Farnsworth, Ivie bds 14 Highland Park.
Farnsworth, Lynn M. (Rhea) 1 ch tire builder O H&L 25 Franklin St.
Farnsworth, Viola teacher bds 205 Washington Ave B tel.
Farrall, George A. (Amanda) 1 ch general manager J. H. Co. H&L 437 E Main St B tel.
Farrell, Mickel laborer bds 23 Pringle Ave.
Fasano, Michele laborer bds 210 Ellicott St B tel.
Fassetta, Ignazio (Caterina) 1 ch barber shop T 108 S Swan St Ind tel.
Fassetta, Victor priest bds 42 Central Ave B tel.
Fasso, Guiseppe (Vincenzina) 4 ch molder O H&L 214 S Liberty St.
Fay, John laborer bds 146 Harvester Ave.
Fay, Matthew (Rose) 3 ch laborer T H&L 10 Seaver Place.
Fay, Mike (Mary) laborer O H&L 146 Harvester Ave.
Fay, Ruth clerk bds 146 Harvester Ave.
Feary, M. L. (Lucy) 3 ch T H&L 120 North St.
Feasted, Jerome H. student 15 Prospect Ave B tel.
Feasted, May nurse.
Feasted, Timothy (Helen) 5 ch concrete contractor O 15 Prospect Ave B tel.
Feeney, Elizabeth factory employee 219 W Main St.
Feeney, Hubert (Margaret) 3 ch T 219 W Main St B tel.
Feeney, Margaret 219 W Main St.
Feeney, Mary clerical 219 W Main St.
Fendley, W. G. (L. Josephine) 1 ch laborer T H&L 9 North Park B tel.
Fennell, George (Pearl E.) wks gas office T 31 Thomas Ave.
Fennell, John (Jennie) live stock dealer T 31 Walnut St B tel.
Fenton, Amy clerk H&L bds 124 State St.
Fenton, James H. (Myra) 5 ch laborer T H&L 124 State St.
Fenton, June laborer H&L bds 124 State St.
Fenton, Loren laborer H&L bds 124 State St.
Ferge, Carl H. laborer bds 594 E Main St.
Ferrante, Augustine laborer bds 227 S Liberty St.
Ferrante, Feverico laborer bds 227 S Liberty St.
Ferrara, Antonino laborer bds 14 Maple St.
Ferrara, Flaviano (Congetto) laborer T 124 S Swan St.
Ferrara, Gennaro (Maria) 4 ch laborer O H&L 5 Sumner St.
Ferrara, Guiseppe (Lucia) 2 ch laborer T 322 Ellicott St.
Ferrara, Luigi (Giovanna) 1 ch laborer T 322 Ellicott St.
Ferren, George C. bds 105 Evans St.
Ferren, Mrs. Hattie L. T 105 Evans St.
Ferris, Anna K. nurse 23 Summit St B tel.
Ferris, Arthur coal & lumber dealer O H&L 23 Summit St B tel.
Ferris, Margaret C. 23 Summit St B tel.
Ferris, Michael delivery man bds 16 Central Ave B tel.

Ferris, Thomas fireman N Y C bds 16 Central Ave B tel.
Ferrucci, Tony (Mary) 3 ch shell factory employee T 418 Ellicott St.
Ferry, Martha teacher 220 E Main St.
Fetzer, Roy D. (Mary) 2 ch traveling salesman T 74 S Main St B tel.
Few, Charles D. L. trucking bds 7 Holland Ave.
Fidinger, Edward (Georgia) 1 ch laborer O H&L 114 State St.
Figlinlo, Joseph laborer bds 35 Center St B tel.
Figlinlo, Joseph (Josephine) 3 ch laborer O H&L 35 Center St.
Figlo, Joseph glass cutter bds 109 Walnut St.
Figlo, Pasquale (Mary) 2 ch laborer O H&L 109 Walnut St.
Figlo, Rose employee Rubber Co bds 109 Walnut St.
Figlow, A. J. hostler bds 219 E Main St.
Filico, Claud (Mildred) printer bds 23 Harvester Ave.
Fillmore, Florence seamstress O H&L 32 Tracy Ave B tel.
Fillmore, Jennie B. seamstress 32 Tracy Ave B tel.
Fillmore, Mary seamstress H&L 32 Tracy Ave B tel.
Finch, R. E. machinist bds 430 Ellicott St.
Finelli, Matteo (Angela) 2 ch laborer O H&L 141 S Liberty St.
Fines, Christopher (Mary) laborer O H&L 115 S Swan St.
Fines, Katherine shoe factory employee bds 115 S Swan St.
Fines, Mary J. shoe factory employee bds 115 S Swan St.
Finiello, Antonietta bds 34 Hutchins St.
Finiello, Michele laborer bds 210 Ellicott St B tel.
Finiello, Raphael (Anna) 3 ch laborer O 34 Hutchins St.
Finley, Mrs. Jualane bds 30 Pearl St Ind tel.
Finnegan, Mrs. Anna T H&L 41 Manhattan Ave.
Finnegan, Gertrude stenographer 41 Manhattan Ave.
Fiore, Antonio (Maria) 4 ch laborer T 64 Swan St.
Fiorella, Filippo (Rosa) laborer O H&L 12 Hutchins St.
Fiorella, Loreto (Calogera) 5 ch laborer O H&L 31 Cherry St.
Firman, Louise trained nurse bds 4 Kingsbury Ave.
Fishell, Bayard (Katherine) 1 ch teamster T H&L 10 State St.
Fisher, Albert (Elizabeth) 1 ch molder O 8 Elm St.
Fisher, Mrs. Alice O H&L 427 E Main St B tel.
Fisher, Anna saleslady bds 10 Elm St.
Fisher, Emma 10 Elm St.
Fisher, Glenn W. (Addie) 10 ch barber shop T 12 Goade Park.
Fisher, H. B. (Louise) insurance O H&L 417 E Main St B tel.
Fisher, Mrs. Katherine 2 ch O 10 Elm St.
Fisher, Margaret 417 E Main St B tel.
Fisher, Mrs. P. H. 108 Summit St B tel.
Fisher, Roland office work H&L bds 106 Vine St B tel.
Fiske, Elva L. stenographer bds 38 Porter Ave B tel.
Fiske, Frances H. proofreader bds 38 Porter Ave B tel.
Fiske, George W. (Adella) 3 ch machinist T 38 Porter Ave B tel.
Fitelson, David (Bertha) 5 ch milk dealer O H&L 228 S Liberty St.
Fitz Morris, Margaret cook H&L 311 E Main St B tel.
Fitzgerald, James (Helen) 1 ch laborer T 202 S Swan St.
Fitzgerald, Michael laborer bds 202 S Swan St.
Fitzgerald, William laborer bds 202 S Swan St.
Fitz Simons, Henry 1 ch N Y C employee T 138 Summit St B tel.
Fix, Angeline O H&L 9 Bank St.
Fix, Anthony (Frances) 4 ch printer T H&L 125 Summit St B tel.
Fix, Edward printer O 9 Bank St.
Fix, Elizabeth O H&L 9 Bank St.
Fix, Frank C. (Florence E.) printer O H&L 212 Washington Ave B tel.
Flaherty, Frank (Dora) telegrapher O 10 Porter Ave.
Flaherty, George F. (Anna K.) salesman T H&L 3 Ross St B tel.
Flanery, Mrs. Anna H&L 219 Bank St.
Flanery, Maggie bds 227 Bank St.
Flanery, Michel (Margaret) 2 ch laborer T H&L 219 Bank St.
Fletcher, Mrs. C. F. 2 Cedar Ave.

EVERYTHING IN HARDWARE FRANK R. YOUNG 104 Main St., Batavia, N. Y.
COMPLETE LINE OF STERLING STOVES AND RANGES CARRIED IN STOCK. Bell Phone, Batavia 676

Flohr, Clarence R. (Ethel G.) plumber T H&L 52 Tracy Ave B tel.
Flohr, Moritz, ret 52 Tracy Ave B tel.
Florio, Flavio (Eda) 1 ch cabinet maker T 34 Buell St.
Fluder, Joseph (Josephine) tailor T 17 William St.
Fluder, Mary bds 17 William St.
Fluder, Stanley coremaker bds 17 William St.
Fly, Paul molder bds 43 Liberty St.
Flynn, Hattie nurse bds 30 Hutchins St B tel.
Flynn, Mikel (Mattie) 1 ch gun polisher T 320 Ellicott St.
Flynn, Patrick ret O H&L 30 Hutchins St B tel.
Flynn, Thomas E. (Mary J.) laborer T H&L 2 Haller Ave.
Folette, Mickel (Lula) 3 ch laborer O H&L 137 Jackson St.
Foley, Edward (Anna) painter T 114 Harvester Ave.
Foley, James laborer bds 114 Harvester Ave.
Foley, Patrick flagman bds 118 Harvester Ave.
Foley, Raymond painter bds 114 Harvester Ave.
Foley, T. ret T H&L 2 Wiard St.
Follett, Edward (Veronica) 1 ch machinist O H&L 29 Pringle Ave B tel.
Follett, Edward J. (Eliza M.) 2 ch fireman T H&L 21 Swan St.
Follett, Mrs. Ellen 1 ch laborer O H&L 62 Tracy Ave.
Follett, Frank (Ida) 3 ch machinist O H&L 104 Ellsworth Ave.
Follett, Herman (Margaret) shoe factory employee O H&L 11 Pearl St.
Follett, Herman M. (Matilda M.) 2 ch lineman & electrician O 23 Dellinger Ave.
Follett, Joseph (Henrietta) machinist O H&L 35 Walnut St B tel.
Follett, May E. bookkeeper bds 11 Pearl St Ind tel.
Folley, Mrs. Elizabeth 1 ch T H&L 26 Main St.
Fonda, Elizabeth teacher bds 117 Bank St B tel.
Forbes, George W. (Alma) barber O H&L 7 Highland Park.
Forbes, Grover (Alice) 2 ch foreman O H&L 153 S Main St.
Forbes, Sam L. (Hanna) laborer bds 5 Highland Park.
Ford, Ada E. factory employee bds 24 Lehigh Ave.
Ford, Cecilia M. stenographer bds 8 Pringle Ave B tel.
Ford, Elizabeth J. stenographer bds 8 Pringle Ave B tel.
Ford, George W. J. Harvester Co banghand bds 24 Lehigh Ave.
Ford, Henry superintendent factory H&L 609 E Main St B tel.
Ford, Loretta C. bds 8 Pringle Ave B tel.
Ford, Mrs. Mary J. 609 E Main St B tel.
Ford, May O H&L 609 E Main St B tel.
Ford, Myrta teacher O H&L 609 E Main St B tel.
Ford, Ralph L. (Mary) plumber bds 1 Pringle Ave B tel.
Ford, Ralph L. (Neva) 1 ch machinist T 16 Lehigh Ave.
Ford, Mrs. Sarah 49 Maple St.
Ford, William (Margaret) machine work T 24 Lehigh Ave.
Ford, William W. (Mary Anna) inspector O H&L 8 Pringle Ave B tel.
Foriero, Vincent (Guiseppina) 3 ch laborer O H&L 7 Hutchins St.
Forncrook, Helen teacher T 5 Trumbull Place.
Forncrook, Joseph ret 5 Trumbull Place.
Forsyth, John (Katherine) 4 ch foreman O H&L 109 Washington Ave B tel.
Forsyth, John T., Jr. stenographer bds 109 Washington Ave B tel.
Forsyth, Kathleen teacher H&L bds 109 Washington Ave B tel.
Forsyth, Margaret teacher bds 109 Washington Ave B tel.
Forsyth, Mary student bds 109 Washington Ave B tel.
Forward, J. D. (Dencie) O H&L 110 Summit St B tel.
Forward, Mrs. M. 510 E Main St B tel.
Foster, Mrs. Clara O H&L 14 Clifton Ave B tel.
Foster, Edward laborer H&L bds 46 Ellicott St B tel.
Foster, Frank (Hattie) 1 ch salesman T 6 Highland Park B tel.
Foster, Fred L. draftsman bds 6 Highland Park B tel.
Foster, Gladys M. bds 6 Highland Park B tel.
Foster, Nellie 213 E Main St.
Fotch, John P. (Julia) 5 ch livery O H&L 131½ Jackson St B tel.
Fotch, Raymond (Eva) 1 ch laborer T H&L 161 Bank St.
Fotch, Viola clerk bds 131½ Jackson St B tel.
Fowler, Benj. (Bella) laborer T H&L 19 Hart St.
Fox, Alvin J. (Ellen A.) 2 ch printer O H&L 126 State St B tel.

Fox, Eugene (Emily L.) machinist T 2½ Lehigh Ave.
Fox, Eugenia H&L bds 126 State St B tel.
Fox, Florence H&L bds 126 State St B tel.
Fox, Joseph (Mary) blacksmith O H&L 32 Cedar St.
Fox, Marguerite clerk H&L bds 46 State St.
FRAGO, WARREN.
Francis, Alfred (Cattie) 1 ch laborer T 4 Florence Ave.
FRANCIS, ANNA Jackson St.
Francis, Anna clerk bds 6 Morton Ave B tel.
Francis, Belle L. stenographer bds 6 Morton Ave B tel.
FRANCIS, B. G. 6 Morton Ave.
Francis, Catherine coremaker bds 152 Jackson St.
Francis, C. L. saleslady H&L bds 17 River St B tel.
Francis, Dennis (Mary) carpenter O H&L 6 Morton Ave B tel.
Francis, Edgar S. (Lillian) 1 ch cabinet maker O H&L 16 Kibbe Ave B tel.
Francis, Edward (Mollie) printer O H&L 15 River St.
Francis, Howard C. (Florence S.) hardware clerk O 34 Vernon Ave.
Francis, H. W. (Helen) 3 ch doorkeeper O H&L 17 River St B tel.
Francis, Ina bds 101 Jackson St B tel.
Francis, John clerk bds 6 Morton Ave B tel.
Francis, Joseph (Helen) laborer T 150 Jackson St.
Francis, Mrs. Katheran 1 ch O H&L 209 Ross St B tel.
FRANCIS, LORENZO (Martha) jeweler & watchmaker O H&L 14 Kibbe Ave.
Francis, Mrs. Margaret O H&L 466 Ellicott St B tel.
Francis, Martin laborer bds 150 Jackson St.
Francis, Martin (Catherine) laborer O H&L 60 Hutchins St.
Francis, Mary J. dressmaker bds 209 Ross St B tel.
Francis, Nellie clerk bds 146 Jackson St B tel.
Francis, Walter salesman H&L bds 17 River St B tel.
Francis, William laborer bds 466 Ellicott St B tel.
Francis, William farmer bds 1 Pringle Ave B tel.
Franckowski, Walter (Martha) 4 ch blacksmith O H&L 114 Hutchins St.
Frank, Albert J. piano tuner 123 Ross St B tel.
Frank, G. W. (Katherine) 3 ch restaurant T H&L 130 Summit St.
Frank, John J. carpenter 123 Ross St B tel.
Frank, Mary E. O H&L 123 Ross St B tel.
Frank, Nicholas 123 Ross St B tel.
Frank, Peter restaurant bds 130 Summit St.
Frank, Sam restaurant bds 130 Summit St.
Frank, Tony (Bessie) 1 ch laborer H&L bds 43 State St.
Franz, Eleanor student 152 Ross St B tel.
Franz, Mrs. Elizabeth 2 ch bookbinder O H&L 152 Ross St B tel.

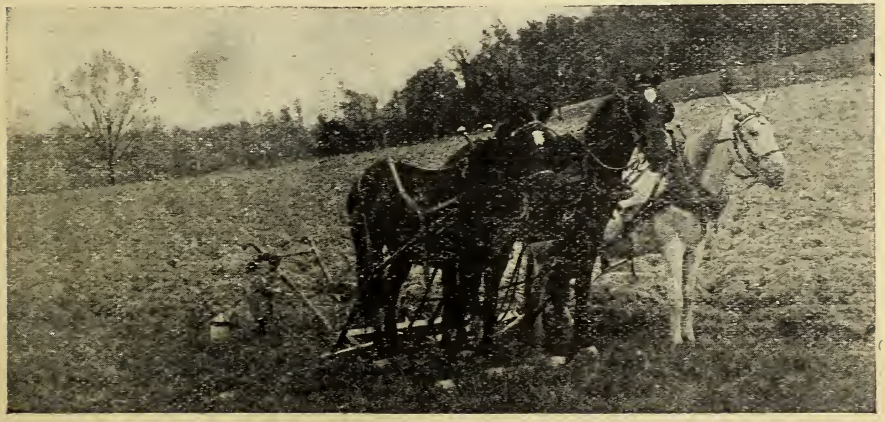

"Train Up a Child in the Way He Should Go."

Fraser, Don G. (Maud) farmer O H&L 8 Wood St B tel.
Fraterigo, Filippo (Loreta) 6 ch laborer O H&L 122 S Liberty St.
Freelove, Charles (Helen) 6 ch laborer T H&L 116 State St.
Freidich, Mrs. C. 143 Ross St.
French, Ira B. (Hulda H.) 1 ch ret 15 Montclair Ave B tel.
French, M. G. (Lucinda) 3 ch paperhanger T H&L 10 Ellsworth Ave B tel.
French, Ruby billing clerk bds 10 Ellsworth Ave B tel.
Frens, Harmon (Hattie L.) 6 ch cement worker T 135 Oak St.
Friberg, Ernest (Cora) 1 ch stone carter T 28 Otis St B tel.
Fricano, Guiseppe (Congetta) 4 ch laborer O H&L 6 Taggart St.
Frick, Frank (Josephine) carpenter O 5 Montclair Ave.
Fricker, Arthur (Emma) 3 ch baker O H&L 2 Ellicott Place.
Fricker, August (Kate) violinist O 11 Union St B tel.
Fricker, John factory employee bds 105 Hutchins St.
Fricker, Mrs. Louise O H&L 105 Hutchins St.
Fricker, Paul (Blanche) 3 ch barber O H&L 333 W Main St B tel.
Friedley, Chas. farmer bds 8 Ellicott Ave B tel.
Friedley, Edwin proprietor cigar store bds 8 Ellicott Ave B tel.
Friedley, Harriet M. 59 Ellicott Ave B tel.
Friedley, Lula book seller at N Y C bds 11 Dellinger Ave B tel.
Friedley, Mrs. Mary 2 ch O 8 Ellicott Ave B tel.
Friedley, Mrs. Mary F. 11 Dellinger Ave B tel.
Frink, Walter E. (Cora) veterinarian T H&L 208 State St B tel.
Frisby, Clifford R. (Carry) laborer T H&L 44 Manhattan Ave.
Fritcher, Mrs. Ella O H&L 112 North St.
Fritz, Luther teacher bds 16 Tracy Ave B tel.
Fromhart, Mrs. B. cook 211 E Main St.
Fromm, Alfred (Gusta) cabinet maker O H&L 155 Harvester Ave Ind tel.
Fromm, August (Carry) 2 ch laborer O H&L 159 Ross St B tel.
Fromm, Clymonestra clerk bds 159 Ross St B tel.
Fromm, Eva bds 155 Harvester Ave Ind tel.
Fromm, Frank C. carpenter bds 155 Harvester Ave Ind tel.
Fromm, George laborer bds 159 Ross St B tel.
Frongeta, George (Reta) 4 ch laborer O H&L 154 Vine St.
Frongeta, James bell boy bds 154 Vine St.
Frongeta, Joseph laborer H&L bds 154 Vine St.
Frounick, Anna bds 7 Pearl St B tel.
Frounick, Gertrude wks Rubber Tire Works bds 4 Charles St.
Fuller, E. R. (Harriett) proprietor La Vogue T H&L 100 Summit St B tel.
Fuller, Frank carpenter bds 46 Ellicott St B tel.
Fuller, Phoebe 16 Fisher Park.
Fusco, Michele (Silvia) 2 ch tire finisher bds 224 Ellicott St.
Gabel, Edward (May) laborer O 7 Montclair Ave.
Gabriel, Mrs. Florence 35 Columbia Ave.
Gabriel, Raymond laborer bds 104 Jackson St B tel.
Gabriel, Walter (Catherine) 5 ch foreman T 104 Jackson St B tel.
Gabriel, Walter J. laborer bds 104 Jackson St B tel.
Gacek, Martin (Margaret) 3 ch molder O H&L 121 Harvester Ave.
Gaczewski, Frank molder bds 43 Liberty St.
Gaczewski, Walter R. (Cecelia) 3 ch meat market O H&L 327 Ellicott St B tel.
Gaeta, Domenia (Rosalia) 5 ch laborer T 124 S Liberty St.
Gaeta, Giovanni (Gaetana) 1 ch ocean floating safer agent T 214 S Liberty St.
Gaeta, Guiseppe (Filomena) 1 ch laborer T 126 S Liberty St.
Gaeta, Rasario (Sarafina) laborer T 214 S Liberty St.
Gage, Benjamin ret T 605 Ellicott St.
Gage, Florence 19 Jackson St.
Gage, Frank (Ella) 4 ch teamster T H&L 39½ Center St.
Gage, George 1 ch laborer T H&L 19 Jackson St.
Gages, Moses 2 ch T H&L 15 Lewis Place.
Gale, Preston R. (Josephine) 1 ch machinist O H&L 1 Highland Park B tel.
Galinsky, Rachel music & dancing teacher T 4 East Ave B tel.
Gallagher, Frank (Mary) 2 ch machinist O H&L 29 Otis St.
Gallagher, Frank J. (Bertha H.) 4 ch undertaker O H&L 216 Ross St B tel.
Gallagher, Genevieve wks for F. E. Mason bds 11 Porter Ave B & Ind tels.

Gallagher, John F. (Margaret F.) salesman O 26 Dellinger Ave B tel.
Gallagher, Marjorie V. wks in Miner's office bds 11 Porter Ave B & Ind tels.
GALLAGHER, THOMAS J. (Ellen A.) 3 ch undertaker O 11 Porter Ave B & Ind tels. See adv.
Gallagher, William (Katherine) bartender T H&L 53 Main St.
Gallup, J. teacher O H&L 211 North St.
Galvin, Mrs. Anna 2 ch O 32 Porter Ave B tel.
Galvin, Ella telephone operator bds 32 Porter Ave B tel.
Galvin, Jeremiah bartender bds 32 Porter Ave B tel.
Gamble, Edmond (Ida) 2 ch brewer O 16 Elm St B tel.
Gamble, William student 16 Elm St B tel.
Ganon, Daniel (Helen) 3 ch baggageman O H&L 154 Jackson St B tel.
Ganon, William J. bds 154 Jackson St B tel.
Ganshaw, William (Minnie) 1 ch laborer T H&L 15 Spruce St.
Ganuzzo, Pasquale (Maria J.) 4 ch farmer T 32 Hutchins St.
Gardiner, Charles physician 2 Liberty St.
Gardiner, Mrs. Elizabeth 1 ch O H&L 2 Liberty St B tel.
Gardner, Mrs. Elizabeth O. 1 ch 24 Montclair Ave B tel.
Gardner, Mabel nurse.
Gardner, Ottis (Blanche) 2 ch laborer O H&L 170 Ross St B tel.
Garlek, Carroll molder bds 1 Colorado Ave.
Garlek, James laborer bds 1 Colorado Ave.
Garlek, Mrs. Veronica 1 ch T 1 Colorado Ave Ind tel.
Garnier, Frank W. proprietor cigar store 6 Dellinger Ave B tel.
Garnier, Genevieve A. student 6 Dellinger Ave B tel.
Garnier, George W. (Grace A.) 1 ch proprietor cigar store T 27 Ellicott Ave.
Garnier, Joseph F. (Elizabeth) 6 ch cigar manufacturer O 6 Dellinger Ave B tel.
Garnier, Louise M. bds 6 Dellinger Ave B tel.
Garnier, Mary ladies' tailor T H&L 101 Main St.
Garraghan, William (Jennie) 1 ch mason T H&L 1 Prune St.
Garrett, Adelbert laborer bds 5 Chase Park B tel.
Garrett, Alfred (Florence) carpenter T 5 Chase Park B tel.
Garrett, David (Jessie) under sheriff O H&L 25 Redfield Parkway B tel.
Garrett, Elizabeth M. bds 36 S Main St B tel.
Garrett, Frank (Loretta) 1 ch painter T H&L 11 Evans St.
Garrett, G. H. (Ida) proprietor laundry T H&L 49 Jackson St B tel.
Garrett, Herbert (Cora) machinist O H&L 1 Law St.
Garrett, Howard L. (Pearl) 2 ch carpenter T 44 Walnut St.
Garrett, Joseph ret bds 36 S Main St B tel.
Gartley, Mr. deputy sheriff H&L bds 39 State St B tel.
Gates, Mrs. Delia T 131 State St.
Gates, Mrs. Rose E. T 7 Holland Ave.
Gateson, Carl (Mary) T H&L 15 Jackson St.
Gautieri, Domenico (Teodora) 4 ch laborer O H&L 118 S Liberty St.
Gautieri, Vito (Francesca) 4 ch molder T 210½ Ellicott St.
Gayton, Fredrick (Carrie) laundry O H&L 28 Buell St B tel.
Gear, Eva M. bds 26 Clifton Ave.
Gear, Fred Charles (Helen) 2 ch machinist O H&L 27 Otis St.
Gear, John (Margaret) 1 ch watchman O H&L 26 Clifton Ave.
Gear, Sidney (Susie) 3 ch painter T H&L 28 Trumbull Place.
Geary, Nellie saleslady H&L bds 17 North St.
Gebhardt, Frank J. (Frances T.) 1 ch teamster O 6 La Crosse Ave.
Gefford, William C. machinist bds 11 Pearl St.
Gehagen, William (Ethel) 3 ch painter T 2 Margaret Place.
Gehring, Charles F. (Beulah) 5 ch brakeman T 15 Fisher Park B tel.
Geiger, Mrs. H. Emma 1 ch O H&L 153 Bank St B tel.
Geiger, Nellie B. stenographer bds 153 Bank St B tel.
Gelgowski, Frank molder bds 43 Ellicott St.
Gelonek, Albert Herman employee Gun Works bds 21 Buell St.
Gelonek, August (Johanna) 2 ch cabinet maker O H&L 21 Buell St.
Gelonek, William A. stenographer bds 21 Buell St.
Gengo, Antonio laborer bds 7 Thorp St.
Gengo, Michele (Anna M.) 1 ch laborer O 7 Thorp St.
Genner, Charles H. laborer bds 103 Harvester Ave B & Ind tels.
Gentner, August (Mary) 4 ch plow finisher O H&L 5 East Ave.

Gentner, Frank (Ethel) 2 ch molder O H&L 22 Wood St.
GENTNER, JOSEPH M. (Lulu) 3 ch molder O H&L 19 Buell St.
George, Clyne printer bds 3 Miller Ave.
George, D. B. (Ida) 4 ch laborer T H&L 3 Miller Ave.
George, Gertrude laborer bds 10 School St.
George, Martha laborer bds 3 Miller Ave.
GEORGE, PETER N. (Elizabeth) miller O 11 Lincoln Ave B tel.
George, William (Laura) 5 ch laborer T H&L 10 School St.
Gerace, Calogero auto driver bds 9 Hyde Park.
Gerace, Guiseppe machinist bds 5 Hyde Park.
Gerace, Luigi (Rosaria) 3 ch laborer O H&L 9 Hyde Park.
Gerding, Emma factory employee 92 Main St.
Gerding, Minnie factory employee T H&L 92 Main St.
Gerling, Harry fireman bds 5 La Crosse Ave.
Gerling, Jacob (Anna) 1 ch laborer T 5 La Crosse Ave.
German, Jennie H&L 24 Center St.
German, Mrs. Margaret 3 ch janitress O H&L 24 Center St.
GERMAN, MARY laborer H&L bds 24 Center St.
German, Rebecca H&L bds 24 Center St.
German, William H. (Anna) barber O H&L 7 Norris Ave.
Gerould, Perle (Ella) 3 ch dairyman T H&L 5 Evans St.
Gervasi, Nicola (Maria) 3 ch laborer T 24 Maple St.
Giacinto, Di Andrea laborer bds 215½ S Liberty St.
Giaklene, John molder bds 101 Harvester Ave Ind tel.
Giambalucca, Calogero (Giovannina) 2 ch grocery store T 123 S Liberty St.
Giambalucca, Dominica shoe factory employee bds 123 S Liberty St.
Giannone, Luigi molder bds 126 S Swan St.
Gibbes, Elizabeth bds 32 Cherry St.
Gibbes, George W. florist & gardener bds 206 S Liberty St B tel.
Gibbes, James A. (Leddey) cabinet maker O H&L 206 S Liberty St B tel.
Gibbons, Anna stenographer bds 22 Tracy Ave B tel.
Gibbs, James B. (Jennie) carpenter T H&L 222 Ross St.
Gifford, Edward E. (Lena F.) miller O 19 Dellinger Ave.
Gifford, Mrs. Mary C. O 5 Ellicott Ave B tel.
Gilboy, Mary F. stenographer 114 Banks St B tel.
Gilboy, W. J. 2 ch retired T H&L 114 Bank St B tel.
Giles, Jack hotel business bds 39 Seaver St.
Giliden, Mabel nurse bds 118 Ross St.
Gillard, Allen W. (Eva) 5 ch clerical O H&L 651 E Main St B tel.
Gillbank, Jennie employee of Gun Works bds 22 Buell St
Gillette, Elijah (Jessie) 4 ch laborer O H&L Pearl St.
Gillette, Roy (Ida May) 2 ch molder T 539 Ellicott St.
Gilliatt, Bertha H&L 131 Pearl St B tel.
Gilliatt, Clarence laborer H&L bds 131 Pearl St B tel.
Gilliatt, Edna clerical H&L bds 131 Pearl St B tel.
Gilliatt, George fireman H&L bds 131 Pearl St B tel.
Gilliatt, Gertrude laborer bds 131 Pearl St B tel.
Gilliatt, Grace laborer H&L bds 131 Pearl St B tel.
Gilliatt, Harry carpenter O H&L 131 Pearl St B tel.
Gilliatt, Harry (Josephine) 1 ch laborer O H&L 155 S Main St.
Gillis, John (Bessie) 2 ch laborer O H&L 119 Summit St B tel.
Gillons, Clarence clerical bds 219 E Main St.
Gillons, Edward L. (Martha M.) 1 ch city assessor O 24 Dellinger Ave.
Gillons, Howard G. (Gertrude) 1 ch wks Niagara Light & Power Co O 10 Oak St B tel.
Gioia, Congetta employee E. N. Rowell Co. bds 25 Hutchins St.
Gioia, Domenico (Maria Grazia) 4 ch laborer T 7 Thorp St.
Gioia, Francesco (Rosina) laborer T 25 Hutchins St.
Gioia, Orazio (Guiseppina) 3 ch laborer O H&L 118 Hutchins St.
Giorgio, Guiseppe (Anna M.) 4 ch laborer O H&L 130 S Liberty St.
Gizzi, Clemento (Congetta) 3 ch shoemaker T 228 Ellicott St.
Glade, Frank carpenter 102 W Main St.
Glade, Geo. J. (Nora E.) 1 ch builder & contractor O H&L 16 S Main St B tel.
Glade, John ret O H&L 102 W Main St B tel.
Glade, Mary teacher 102 W Main St.
Glade, Peter L. (Elizabeth) 2 ch contractor O 23 Lincoln Ave B tel.

Glanton, Dennis signal maintainer bds 8 Morton Ave.
Glaser, William P. (Elsie) 4 ch carpenter O H&L 1 Davis Ave.
Glasser, John (Ernestine) painter O H&L 19 Tracy Ave B tel.
Gleason, Anna M. librarian 31 Tracy Ave B tel.
Gleason, Fred (Emma) Gleason's Store O H&L 116 Washington Ave B tel.
Gleason, Joseph (Louise) 1 ch clerk O H&L 32 Otis St.
Gleason, Mrs. M. 1 ch O H&L 31 Tracy Ave B tel.
Gleason, Ruth dietitian.
Gleason, William (Mary A.) laborer H&L bds 9 Bank St.
Glick, Fred (Anna) 3 ch electrician T 146 Jackson St B tel.
Gliestinski, Myron tailor bds 205 S Swan St.
Gnagnarella, Antonio (Rachel) 1 ch laborer T 335 Ellicott St.
Goade, Frank (Nellie) 1 ch laborer O H&L 210 Bank St.
Goade, Helen stenographer bds 210 Bank St.
Goade, William G. (Rachel) 2 ch hardware store O H&L 8 Goade Park B tel.
Godey, Fred 10 Mix Place B tel.
Godey, Mrs. Harriett O 10 Mix Place B tel.
Godfrey, Mrs. Adell O H&L 7 Pearl St B tel.
Godfrey, Clarence C. (Clarabelle) wks gas office T 12 Raymond Ave B tel.
Godfrey, Mary H&L 210 E Main St.
Goff, Emma boxmaker bds 100 Evans St Ind tel.
Goff, Francis F. machinist bds 12 Ellicott Place.
Goff, John C. (Margaret) 2 ch blacksmith T 12 Ellicott Place.
Gold, Oscar (Mary) laborer O H&L 1 Madison Ave B tel.
Goldberg, Guiseppe (Mene) 4 ch clothing store O H&L 28 Cherry St B tel.
Goldberg, Michel (Lillian) 1 ch teacher T H&L 7 North Park B tel.
Gonyo, William (Blanche) 3 ch proprietor pool room O 8 Dellinger Ave B tel.
Goodenberg, Robert wks drill machine bds 513 Ellicott St.
Goodenbury, Geo. (Alvira) 5 ch laborer T 15 Lyon St B tel.
Goodenbury, John fireman O 521 Ellicott St.
Gooding, Ellen H&L 609 E Main St B tel.
Goodridge, B. (Leona) 3 ch railroad mail clerk T H&L 2 Hull Park B tel.
Goodson, Mrs. M. 3 ch T H&L 7 Court St.
Gooshaw, Fred (Gertrude) 1 ch laborer T H&L 29 Columbia Ave.
Gordon, Andrew (Madaline) 1 ch real estate O H&L 61 Tracy Ave B tel.
Gorecki, Adam laborer bds 129 Hutchins St Ind tel.
Gorecki, Frank machinist bds 29 Hutchins St.
Gorecki, Joseph (Takla) 7 ch machinist O H&L 129 Hutchins St.
Gorham, Mrs. Pearl 1 ch 23 Center St.
Gorton, Mrs. Jessie clerk bds 12 Kibbe Ave.
Gorton, Ralph L. (Bessie) millwright O H&L 142 State St.
Gosselin, Ethel nurse H&L Batavia Hospital B tel.
Gouck, Christopher (Catherine) 2 ch laborer T 54 Columbia Ave.
Gould, Charles R. (Cora A.) Gould's Clothing Store O H&L 112 Bank St B tel.
Gould, Mrs. Ellen maid 314 E Main St.
Gould, George A. (Alta L.) superintendent public works T 2 Dellinger Ave B tel.
Gould, Mrs. Lila B. 2 ch O 6 Holland Ave.
Gover, Alfred W. (Helen) 4 ch bookkeeper O H&L 30 Pringle Ave B tel.
Gowening, Ray B. (Elizabeth) store H&L 11 Vine St B tel.
Gowening, W. C. (Julia) laborer O H&L 11 Vine St B tel.
Graham, Anna hair dressing bds 427 Ellicott St.
Graham, C. W. (Lottie) 2 ch superintendent life insurance company T H&L 406 W Main St Ind tel.
Graham, Elizabeth dressmaker O H&L 59 Swan St.
Graham, Georgia teacher H&L bds 309 Washington Ave B tel.
Graham, Joseph (Mary) 1 ch carpenter O H&L 427 Ellicott St Ind tel.
Graham, Leo bricklayer bds 427 Ellicott St.
Graham, Matthew (Louise) 2 ch assistant foreman T 32 Warren St.
Graham, May I. laborer H&L bds 4 Clinton St B tel.
Graham, R. H. (Eugenia) 2 ch physician T H&L 419 E Main St B tel.
Graham, Thomas employee of Rubber Co bds 427 Ellicott St.
Graham, William F. (Fanny L.) 1 ch woodworker O H&L 4 Clinton St B tel.
Graham, William J. shoe factory employee bds 427 Ellicott St.

Grant, Donald M. (Bessie) 1 ch salesman T 15 Union St B tel.
Grant, Mrs. Kate L. O H&L 203 Washington Ave.
Grasso, Luigi (Angelina) 2 ch laborer T 24 Thorp St.
Gray, Alfred (Pearl V.) 3 ch machinist T 12 Franklin St.
Gray, Benjamin (Nellie) engineer O H&L 4 Morton Ave.
Gray, Mrs. Cora M. 2 ch prop Primrose hospital O 9 Thomas Ave.
Gray, Edward (Ida) laborer O H&L 2 Law St.
Gray, Mrs. Fanny dressmaker bds 10 Swan St.
Gray, Wallace H. (Henrietta S.) ret bds 9 Thomas Ave.
Gray, Walter (Carrie) 4 ch ret T 25 Buell St.
Gray, Wilbur L. farmer bds 2 Law St.
Greco, Anna M. nurse bds 218 Ellicott St Ind tel.
Greco, Antony student bds 218 Ellicott St.
Greco, Guiseppe (Rosana) 3 ch barber shop O H&L 218 Ellicott St.
Greco, Salvatore high school bds 218 Ellicott St.
Greek, John N. (Ida R.) mechanic O H&L 433 Ellicott St B tel.
Greeley, Helen organist 41 Tracy Ave B tel.
Greeley, John law clerk bds 41 Tracy Ave B tel.
Greeley, Mrs. Margaret H&L 41 Tracy Ave B tel.
Green, Mrs. Anna 1 ch forelady bds 120 S Swan St.
Green, Clifton laborer bds 113 S Liberty St.
Green, Harry (Katherine) laborer T 29 Central Ave.
Green, Harry (Sylvia) 1 ch detective N Y C T H&L 10 Center St. Ind tel.
Green, James (Margaret) 1 ch real estate O H&L 221 North St B tel.
Green, John W. (Mary) night watchman O H&L 160 Ross St.
Green, J. S. (Rose) railroad signal department O H&L 37 Seaver Place B tel.
Green, Katherine 29 Central Ave.
Green, Nathaniel (Amelia M.) 5 ch painter & paperhanger O 33 Vernon Ave B tel.
Green, Patrick, laborer O H&L Bank St.
GREEN, PAUL M. (S.) garage T Oak St B tel. See adv.
Green, William decorator bds 8 Robertson St.
Green, William S. (Mary) machinist T 24 Cherry St.
Greening, Archie carpenter 16h 79 Main St.
Greening, Edward B. (Mabel L.) 3 ch telegraph operator 11 Olin St.
Greening, Frank teamster bds 12 Evans St.
Greening, Mrs. Frank T 102 Evans St. Ind tel.
Greening, Richard laborer bds 130 Harvester Ave.
Greening, Walter flagman bds 102 Evans St.
Greentaner, Joseph 3 ch meat market O H&L 67 S Main St B tel.
Gregory, Edith laborer H&L bds 102 Washington Ave B tel.
Gregory, Frank (Elmire) 1 ch laborer O H&L 102 Washington Ave B tel.
Grentzinger, Frank J. (Katherine A.) 4 ch proprietor plumbing store O 32 Montclair Ave B tel.
Grentzinger, Peter H. (Marie E.) 2 ch hardware store O H&L 52 S Main St B tel.
Grezchwak, Caspier shoe factory H&L State St.
Grezchwak, Egnats farm work H&L State St.
Grezchwak, Helen box making H&L State St.
Grezchwak, John (Mary) 8 ch farm hand H&L State St.
Grezchwak, Walter box making O H&L State St.
Gribben, Frank (Mary) carpenter T H&L 649 E Main St B tel.
Grice, Charles (Iva) 1 ch laborer T H&L 218 Ross St.
Grice, David H. employee Rubber Co bds 540 Ellicott St.
Grice, Frank employee of Rubber Co bds 540 Ellicott St.
Grice, George E. (Gertrude) 1 ch finisher in Rubber Co T 540 Ellicott St.
Grice, Richard (Alice) laborer O H&L 31 Maple St B tel.
Grice, Walter C. bookbinder bds 31 Maple St B tel.
Griffin, A. M. (Cora B.) 1 ch farmer O H&L 638 E Main St B tel.
Griffin, Eloise 638 E Main St B tel.
Griffin, Fern laborer bds 10 School St.
Griffin, J. B. (Katheran) 1 ch J. B. Griffin Co. T H&L 59 Tracy Ave B tel.
Griffin, Sarah T H&L 47 State St B tel.
Griffis, Donald W. (Herriett C.) ret O H&L 6 Walnut St B tel.

Griffis, Florence E. dressmaker bds 6 Walnut St B tel.

Griffis, Guy E. (Julia) shipping clerk O 8 Walnut St.

Griffis, John O. patrolman bds 6 Walnut St B tel.

Griffis, Myra stenographer bds 102 Summit St B tel.

Griffith, William J, proprietor Oneida Creamery store rooms 1 Dellinger Ave.

Grimes, Frank H. (Catherine) 4 ch laborer T 1 Walnut Place.

Grimes, James, Jr. laborer bds 33 Center St.

Grimes, James, Sr. (Elsie) 2 ch car foreman N Y C R R T H&L 33 Center St.

Grimes, John inspector N Y C bds 219 E Main St.

Grinnell, Ervin G. (Mary) ret O H&L 117 Bank St B tel.

Grinnell, Pauline student 117 Bank St B tel.

Griswold, G. (Emma) 2 ch publisher Daily News O H&L 304 E Main St B tel.

Griswold, Lawrence (Harriett C.) 1 ch editor O H&L 530 E Main St B tel.

Griswold, Marion student 304 E Main St.

Griswold, Mrs. Mary T H&L 99 Main St.

Griswold, Nathan (Clara) 4 ch teamster T 6 Cone St.

Griswold, Samuel (Alice B.) 2 ch laborer T 405 W Main St.

Groh, Mrs. Mary E. seamstress T H&L 16 Seaver Place.

Grover, Allen janitor bds 22 Montclair Ave.

Grover, Mrs. Jennie 2 ch O 22 Montclair Ave.

Grover, Mabel wks in box factory bds 22 Montclair Ave.

Growney, Francis A. student bds 123 Summit St B tel.

Growney, James A. (Helen) 5 ch postal clerk O H&L 123 Summit St B tel.

Growney, J. Vincent student bds 123 Summit St B tel.

Growney, Loretto teacher bds 123 Summit St B tel.

Gsehlosst, George employee J. Harvester Co. bds 155 Harvester Ave.

Guarniere, Guivanni (Michelina) 2 ch laborer T 144 S Liberty St.

Guastaferro, Michele (Elizabeth) 1 ch grocery store proprietor O H&L 103 Jackson St B tel.

Gubb, John E. (Julia B.) 1 ch proprietor Gubb Shoe Store O 15 Ellicott Ave B tel. See adv.

Gubb, Lawrence (Helen) retail shoe business T 7 Kingsbury Ave B tel.

Guerra, Vincenzo (Lucia) 2 ch laborer O H&L 15 Maple St.

Gugel, Leonard V. (Geraldina) 2 ch linotype operator T 19 Madison Ave.

Pure Bloods.

Guignio, Joseph (Isabell) T H&L 19 North St B tel.
Guigno, Orcangelo (Calogera) 5 ch laborer T 24 Maple St.
Gurcki, Steve (Helen) 1 ch machinist O H&L 6 Warren St.
Gurra, Stanley molder bds 41 Liberty St.
Gustke, William plumber H&L bds 17 School St B tel.
Guzik, Joseph (Stella) 1 ch Falckon Hotel T 43 Liberty St Ind tel.
Haberle, John (Mary Ellen) 2 ch laborer O H&L 145 Vine St B tel.
Hackett, Catherine student bds 20 Walnut St B tel.
Hackett, Charles farmer bds 20 Walnut St.
Hackett, Claude (Rose) barber T H&L 34 Bank St Ind tel.
Hackett, Geo. (Myrtle) 1 ch laborer O 27 Richmond Ave.
Hackett, Mrs. Geo. 11 Jackson St.
Hackett, Geo. E. (Stella M.) 3 ch tinsmith T 13 Union St.
Hackett, James (Catherine) ret O H&L 20 Walnut St.
Hadley, Mrs. Erma 145 Ross St.
Haefele, Fred ret O H&L 34 Columbia Ave.
Haefele, George (Ellen) employee J. Harvester Co O H&L 32 Buell St.
Hagadone, George (Minnie) 2 ch laborer O H&L 9 Columbia Ave.
Hagan, Lynn (Stella) 1 ch T H&L 7 Chase Park Ind tel.
Hagen, Esther telephone operator bds 113 Trumbull Place B tel.
Hagen, Mrs. E. 1 ch box factory T H&L 140 Bank St.
Hahn, Daniel, Jr. laborer H&L bds 215 North St.
Hahn, Daniel (Helena) 1 ch laborer O H&L 215 North St.
Hahn, Louis W. (Dora) 1 ch Wood Works Co. foreman O H&L 9 Highland Park B tel.
Hahn, Margaret A. clerk bds 9 Highland Park B tel.
Haight, Alonzo night hostler H&L bds 25 Evans St B tel.
Haines, Scott R. (Evelyn) manager shoe store H&L bds 95 W Main St B tel.
Haire, John 1 ch clerk T H&L 2 Tracy Ave B tel.
Haity, C. M. (Blanche) 2 ch merchant T H&L 99 W Main St B tel.
Haitz, Louise bds 1 Ellicott Ave B tel.
Haitz, William F. mayor O 1 Ellicott Ave B tel.
Hale, Chas. K. (Bertha E.) 2 ch farmer O 142 Oak St.
Hale, Cora B. cook bds 117 Union St.
Hale, Corinne G. teacher bds 15 Charles St B tel.
Hale, Floyd M. contractor bds 15 Charles St B tel.
Hale, Grant laborer T 49 Maple St.
Hale, John (Helen) laborer T H&L 30 Columbia Ave.
Hale, John C. (Laura B.) foreman O H&L 310 Washington Ave B tel.
Hale, Mrs. Robert 2 ch O 117 Union St.
Hale, Mrs. Susan 22 Bank St B tel.
Hale, Sylvia L. student 15 Charles St B tel.
Hale, Thomas H. (Emma J.) 4 ch carpenter T 15 Charles St B tel.
Hale, Mrs. Wm. Ellsworth Ave.
Hale, William A. (Maude) 2 ch clerk N Y C T H&L 55 Tracy Ave.
Hall, Mrs. F. 6 ch laborer T 4½ Liberty St.
Hall, Mae bookkeeper bds 3 Pringle Ave B tel.
Hall, Robert T. Hall & Darch bds 12 Vernon Ave, B tel.
Hall, S. D. (Ina) 1 ch plumbing inspector O H&L 164 Summit St B tel.
Haller, George O H&L 27 Harvester Ave.
Haller, George (Anna) laborer O H&L 16 Harvester Ave.
Haller, John bartender bds 42 Main St.
Hamilton, Elizabeth 18 Ellicott Ave B tel.
Hamilton, Mrs. Estella O H&L 106 Washington Ave B tel.
Hamilton, John D. (Helen) 2 ch janitor high school O H&L 109 Bank St B tel.
Hamilton, Lucy retired teacher O 18 Ellicott Ave B tel.
Hammet, Richard (Mary) 1 ch laborer O H&L 10 Cherry St.
Hammett, Harry (Grace) 2 ch foreman H&L 309 W Main St B tel.
Hammett, William O H&L 309 W Main St B tel.
Hammond, Albert (Grace) machinist T H&L 600 E Main St.
Hammond, Mrs. E. A. T H&L 101 Main St.
Hampton, Frank J. (Etta) 2 ch garage T 30 Franklin St.
Hampton, Herbert D. (Ethel) 3 ch machinist & dealer in machinery O H&L 30 Chestnut St B tel.
Hanby, B. H. (Helen) T H&L 112 Tracy Ave B tel.
Hanes, Hobart H. (Jennie) 2 ch janitor O 36 Jefferson Ave B tel.
Hanley, Helen T H&L 13 School St.
Hanley, Rose T H&L 22 Center St B tel.

Hanley, William (Mary) laborer O H&L 49 Tracy Ave.
Hanlon, Frank H. (Hannah) laborer T H&L 153 Summit St B tel.
Happ, Edward (Sadie) 4 ch flagman T H&L 138 Bank St.
Happ, Fred painter bds 138 Bank St.
Happ, Gertrude dressmaker bds 247 S Liberty St B tel.
Happ, Helen normal school bds 247 S Liberty St B tel.
Happ, Hugh printer bds 138 Bank St.
Happ, John M. (Elizabeth) 2 ch laborer O H&L 247 S Liberty St B tel.
Happ, Leo J. butcher bds 247 S Liberty St B tel.
Hardenberg, Max farmer T H&L Bank St.
Hardenburg, Daisey waitress 311 E Main St.
Hardy, William rubber worker bds 112 Jackson St B tel.
Hare, Minnie clerk bds 158 Summit St B tel.
Hare, Mrs. Minnie T H&L 158 Summit St B tel.
Harkness, Fred J. (Eleanor) laborer O H&L 20 Central Ave.
Harkness, Harry E. (Bernice) 1 ch factory employee bds 20 Central Ave.
Harkness, Mazie bds 20 Central Ave.
Harley, Elmer machine feeder bds 1 Pringle Ave B tel.
Harloff, John (Rosa) O 54 Oak St B tel.
Harmon, Carrie 11 Harvester Ave.
Harmon, Emma T H&L 11 Harvester Ave.
Harmon, Hattie 24 W Main St B tel.
Harmon, John H. (Elizabeth) minister T 2 Linwood Ave.
Harmon, Lida M. bds 2 Linwood Ave.
Harmon, Lula R bds 2 Linwood Ave.
Harper, J. H. (Mae) mail clerk O H&L 155 Summit St.
Harplas, James (Anna) 3 ch 16 Porter Ave.
Harrigan, Mrs. Margaret cook Batavia Hospital.
Harrington, Clair J. machinist bds 456 Ellicott St Ind tel.
Harrington, George B. (Chloe) 4 ch mason T 456 Ellicott St Ind tel.
Harrington, Isaac (Minnie) laborer T H&L 23 North St B tel.
Harrington, Mrs. Mina 20 Fisher Park B tel.
Harrington, Wm. (Mabel) 2 ch blacksmith T 110 Oak St.
Harris, C. D. (Mary) 1 ch traveling salesman T H&L 24 Ross St B tel.
Harris, Frank S. (Amy) 1 ch teacher O H&L 5 Fairmount St B tel.
Harris, Henry carriage maker O H&L 26 Cherry St.
Harris, Marguerite E. student 24 Ross St B tel.
Harris, Nellie bds 26 Cherry St.
Harris, Oscar P. (Minnie) ret O H&L 14 Liberty St.
Harris, Sarah bds 39 Prospect Ave B tel.
Harrison, L. M. night superintendent Batavia Hospital Batavia Hospital B tel.
Harrison, William (Elizabeth) 2 ch flagman T H&L 1 Miller Ave.
Hart, Bert blacksmith bds 28 Montclair Ave B tel.
Hart, Fred W. city electrician O H&L 556 E Main St B tel.
Hart, F. S. (Frances) auto dealer T H&L 410 W Main St B tel.
Hart, Mrs. May T H&L 118 Ross St.
Hartel, Mrs. Libbie H&L 26 Center St B tel.
Hartings, John C. (Helen) ret farmer T 5 Wood St Ind tel.
Hartman, Albert (Hannah) laborer O H&L 62 Manhattan Ave.
Hartman, William (Emma) 4 ch carpenter T H&L 661 E Main St.
Hartnell, Phillip laborer H&L bds 26 Tracy Ave B tel.
Hartrick, Edward (Emma) 1 ch laborer T H&L 210½ Bank St.
Hartrick, Flora maid bds 31 Ellicott Ave B tel.
Harvey, H. A. (Della) 1 ch physician T H&L 8 Fairmount Ave B tel.
Hasbrouck, Arthur S. (Ebbie C.) dentist T H&L 20 Summit St B tel.
Haus, Charles (Augusta) 2 ch laborer O H&L 8 Manhattan Ave B tel.
Haus, Lincoln factory employee bds 12 Franklin St.
Hawkins, Alfred B. (Ethel) 2 ch salesman T 25 Kingsbury Ave B tel.
Hawkins, Arthur (Olive) 2 ch machinist O H&L 7 Manhattan Ave B tel.
Hawkins, Earnest C. (Anna) laborer O H&L 7 School St Ind tel.
Hawkins, Harry (Ida) 3 ch laborer T H&L 21 Vine St B tel.
Hawkins, John (Emily J.) superintendent cemetery O H&L 25 Vine St B tel.
Hawkins, Merrill J. traveling salesman bds 44 Vernon Ave Ind tel.
HAWKS, NEWMAN L. (Alta C.) 6 ch real estate & insurance O 4 Park Ave B tel. See adv.
Hawks, Porter (Hattie E.) ret O H&L 139 State St.

Hayden, William H. (Miriam) mining engineer T H&L 101 North St.
Hayes, Anna stenographer T H&L 128 State St. Ind tel.
Hayes, Mrs. Clara E. 2 ch O H&L 149 S Main St.
Hayes, Fay D. farming H&L bds 149 S Main St.
Hayes, Lloyd B. machinist H&L bds 149 S Main St.
Haynes, George (Augusta) 1 ch gardener O H&L Bank St.
Haynes, John laborer bds Bank St.
Haynes, Wilbur G. (Gladys) 1 ch laborer O H&L 258 Ross St.
Head, John J. (Tryphena) ret O 51 Montclair Ave B tel.
Heale, Samuel T. (Anna S.) 2 ch wks Rubber Tire Works O 38 Jefferson Ave B tel.
Heath, Charles (Mary) laborer T 119 Jackson St.
Heath, Florence bds 119 Jackson St.
Heath, Ray (Ethel) manager Western Union Telegraph T 111 Jackson St B tel.
Heintz, Norris (Edna) 2 ch laborer T H&L 3 Prune St.
Helminski, Max (Rosalia) 2 ch laborer O H&L 241 S Liberty St Ind tel.
Helpinger, Nicholas H&L 34½ State St Ind tel.
Henderson, Isabelle factory employee bds 119½ Hutchins St.
Henderson, John H. (Lula) 2 ch carpenter O H&L 119½ Hutchins St.
Henderson, Mrs. Sarah O H&L 119 Hutchins St.
Henderson, Violet M. coremaker bds 119½ Hutchins St.
Henion, Amanda M. 7 Margaret Place.
Henion, L. S. (Sarah) machinist 7 Margaret Place.
Henning, Adolph G. Henning's Dry Goods Store bds 1 Kingsbury Ave B tel.
Henning, Earl druggist bds 3 Wiard St.
Henries, Charles L. farmer bds 23 Brooklyn Ave B tel.
Henries, Frank L. shipping clerk bds 23 Brooklyn Ave B tel.
Henries, Louis J. (Mary) 1 ch ret farmer O H&L 23 Brooklyn Ave B tel.
Henries, Raymond L. bookkeeper & stenographer bds 23 Brooklyn Ave B tel.
Herbold, Mrs. Caroline O 15 School St B tel.
Herbold, Edward (Louise) carpenter O H&L 32 Vine St.
Herbold, George (Rose B.) 1 ch laborer O H&L 225 Ross St.
Herdegen, Anna bookkeeper bds 16 Cedar St.
Herdegen, George (Kate) 2 ch laborer T H&L 16 Cedar St.
Herdegen, Geo. H. (Georgie) 3 ch foreman Rubber Tire Works O 35 Union St B tel.
Herdegen, Henry (Nina) 1 ch tool maker T 33 Walnut St.
Herdegen, William florist bds 16 Cedar St.
Hermance, Earl M. (Elizabeth) 2 ch machinist O 8 Montclair Ave B tel.
Hermance, Eugene M. (Cora) 1 ch carpenter O H&L 5 Ganson Ave B tel.
Hermance, Mrs. Jennie 1 ch 8 Montclair Ave B tel.
Hermance, Walter farmer 426 W Main St.
Heslop, Edith T 61 Montclair Ave.
Hess, Albert (Letha) 1 ch electrician T H&L 14 Manhattan Ave B tel.
Hess, Evangeline stenographer H&L 15 Vine St B tel.
Hess, Fred L. (Nettie M.) 2 ch manufacturing O H&L 15 Vine St B tel.
Hess, George (Elizabeth) 1 ch laborer O H&L 10 Manhattan Ave.
Hess, Mrs. John T H&L 1 Wiard St.
Hess, Lowie M. teacher H&L 15 Vine St B tel.
Hessman, Anthony (Mary) machinist T H&L 6 Masse Place.
Hewitt, John B. 410 E Main St.
Hickok, S. Lynn (Anna) T H&L 234 W Main St B tel.
Hickox, Mrs. Bernice H&L 12 East Ave.
Hickox, Edwin D. (Alice) 3 ch produce dealer O 69 Ellicott Ave B tel.
Hickox, Mrs. Sara B. 1 ch O 56 Ellicott Ave B tel.
Hicks, Hayden (Elizabeth) laborer O H&L 226 W Main St.
Higgins, Clara bds 113 Summit St B tel.
Hilbert, Charles (Florence) 5 ch shoe factory foreman T 10 Chestnut St.
Hill, John (Mary J.) ret O H&L 30 Columbia Ave B tel.
Hill, William laborer bds 56 Main St.
Hillabush, David (Emma) 3 ch laborer T H&L Bank St.
Hiller, Andrew real estate O H&L 234 W Main St B tel.
Hiller, R. L. (Katherine) auto livery T H&L 16 Ellicott St.
Hilton, Frank sewing machine dealer H&L 57 Main St.
Hilton, Fred B. (Valera) 1 ch grocery store T 21 S Main St Ind tel.
Himes, Mrs. Simon bds 40 Jefferson Ave.

Hinckley, Mrs. Minnie teacher bds 157 Bank St.
Hines, Robert L. (Jessie) signal man N Y C T 38 Walnut St B tel.
Hinkson, Mrs. Delia 5 ch T H&L 58 Columbia Ave Ind tel.
Hinrich, Flora boxmaker bds 12 Hyde Park.
Hinrich, Herbert machinist bds 12 Hyde Park.
Hinrich, William (Anna) laborer O H&L 12 Hyde Park.
Hinty, Lucy stenographer 548 E Main St B tel.
Hinty, Mrs. Mary 548 E Main St.
Hinty, Mrs. Sarah 4 ch O H&L 548 E Main St B tel.
Hirsch, Carrie bds 17 Lincoln Ave B tel.
Hirsch, Charles (Delia) 3 ch gardener O H&L 24 Walker Place.
Hirsch, William cement layer bds 24 Walker Place.
Hirsch, William (Melvina) 2 ch proprietor Advance Implement Co O 17 Lincoln Ave B tel.
Hirt, Samuel (Jennie) 1 ch farmer O H&L 23 Buell St Ind tel.
Hiscott, Esther bookkeeper bds 26 Brooklyn Ave B tel.
Hiscutt, Arthur (Daisy) 2 ch bakery T 17 Highland Park B tel.
Hiscutt, Grant (Loraine) 1 ch laborer T H&L 46 Tracy Ave B tel.
Hiscutt, Nalley teacher T 20 Franklin St.
Hiscutt, Robert F. (Bessie) 4 ch baker T 4 Pringle Ave.
Hoban, Mrs. Mary bds 21 Porter Ave B tel.
Hodge, Charles (Cora) sign painter O H&L 126 S Main St B tel.
Hoeltzel, John P. (Estella N.) assistant bank cashier O 10 Park Ave B tel.
Hoffman, Anna 166 Summit St B tel.
Hoffman, George (Sarah) 1 ch fireman T H&L 30 Main St.
Hoffman, James (Jennie) 1 ch blacksmith T 6 Trumbull Place.
Hoffman, Otto factory employee bds 213 W Main St.
Hoffmeister, Arthur E. (Agnes) candymaker T H&L 217 North St.
Hoffmeister, Ernest (Mary) 1 ch carpenter O H&L Bank St.
Hoffmeister, Irving (Gertrude) 1 ch cooking T H&L 79 Main St.
Hogan, Mrs. Guilia bds 18 S Main St.
Hogan, James H. (Margaret A.) 4 ch cigarmaker O 12 Oak St.
Hogan, Jennie M. 12 Oak St.
Hogan, Mary secretary Rubber Tire Co H&L 111 Washington Ave B tel.
Hogan, Mary T. dressmaker bds 46 Pearl St B tel.
Hogan, Peter E. (Margaret A.) 2 ch plumber O 12 Kingsbury Ave B tel.
Holbrook, Walter A. (Flora K.) 2 ch substitute mail carrier O 58 Montclair Ave.
Holden, Evelyn stenographer 431 E Main St.
Holden, George T. wood worker O 206 E Main St B tel.
Holden, Hannah L. insurance agent 31 Summit St B tel.
Holden, Herman (Eva O. S.) 1 ch merchant O H&L 431 E Main St B tel.
Holden, Hinman, Jr. salesman 431 E Main St.
Holden, Kate E. women's exchange T H&L 31 Summit St B tel.
Holdridge, Mrs. Eva 2 ch ret 39 Montclair Ave.
Holdridge, Ida clerk bds 39 Montclair Ave.
Holdridge, Mrs. Martha 1 ch employee E. N. Rowelles T 10 S Main St.
Holdridge, Percy teamster bds 22 Center St B tel.
Hollenbeck, Charles (Marie) 1 ch laborer T H&L 16 Columbia Ave.
Hollenbeck, George (Florence) 1 ch wood worker T H&L 34 Manhattan Ave..
Holler, Frank F. (Elsie E.) laborer O 29 Union St.
Holley, Ina May clerk bds 619 Ellicott St B tel.
Holly, Mrs. Susan 121 Bank St B tel.
Holly, William (Eva) 3 ch laborer T H&L 59 Manhattan Ave.
Holter, Harriet L. milliner O H&L 20 Bank St B tel.
Holton, Edmund (Linda L.) 4 ch tinsmith T 156 Jackson St Ind tel.
Holton, Wilma machinist bds 156 Jackson St.
Homelius, Frank (Maud) 1 ch architect 35 Richmond Ave.
Homelius, H. William (Catherine) architect O H&L 39 Walnut St B tel.
Homes, Joseph W. 1 ch surveyor O 21 Prospect Ave B tel.
Honeck, C. H. (Elizabeth) 2 ch president of W. W. Co. O H&L 546 E Main St B tel.
Honeck, Henry vice-president of W. W. Co. 546 E Main St.
Honeck, Louisa 546 E Main St.
Honey, Edwin machinist bds 135 Walnut St B tel.
Hopkins, Dwight C. (Mabel) 1 ch laborer 104 Ross St B tel.

Hopkins, Edward A. 1 ch concrete worker O 31 Lyon St.
Hopkins, Eliza A. librarian O 5 Fisher Park B tel.
Hopkins, Geo. M. mason bds 31 Lyon St.
Hopkins, Jessie B. 5 Fisher Park B tel.
Hopkins, William (Jennie) 2 ch laborer T H&L 5 Hutchins Place.
Hopp, Lawrence C. student 118 Washington Ave B tel.
Hopp, William M. (Katherine A.) 1 ch jeweler O H&L 118 Washington Ave B tel.
Horn, Adam (Mary) 2 ch laborer 639 E Main St.
Horn, Oliver H. electrician bds 639 E Main St.
Horn, Rubin H. laborer bds 639 E Main St.
Horsch, Anthony (Bridget) chief of police O H&L 144 Harvester Ave B tel.
Horsch, Antoniett teacher bds 144 Harvester Ave B tel.
Horsch, Emma bds 144 Harvester Ave B tel.
Hosmer, Mary O H&L 542 E Main St.
Hottois, Arthur (Ruth) 5 ch laborer T H&L 18 Wiard St.
Hough, Arthur (Collen) president Wiard Plow Co. O H&L 434 E Main St B tel.
Hough, Mrs. Carrie T H&L 23 Harvester Ave.
Hough, George (Mary) laborer bds 19½ Harvester Ave.
Hough, Geraldine 215 Bank St B tel.
Hough, Joseph B. (Gertrude M.) prop decorator O H&L 3 Garfield Ave B tel.
Hough, Mrs. Mattie librarian bds 26 Summit St B tel.
Hough, William (Lydia) wood finisher T H&L 506 E Main St.
Hough, W. H. 1 ch butcher O H&L 215 Bank St B tel.
Houlihan, Mrs. Alta 1 ch bds 13 Ganson Ave.
Houlihan, Anna wks in cigar factory bds 61 Oak St.
Houlihan, Frank driver bds 40 Montclair Ave B tel.
Houlihan, Geo. concrete worker bds 40 Montclair Ave B tel.
Houlihan, Margaret wks for F. E. Mason & Son 61 Oak St.
Houlihan, Nellie wks Miner Shoe Factory bds 17 Porter Ave B tel.
Houlihan, Mrs. Nora 5 ch O 40 Montclair Ave B tel.
Houlihan, Nora dressmaker bds 40 Montclair Ave B tel.
Houlihan, Simon J. laborer 40 Montclair Ave B tel.
Houlihan, Thomas A. laborer bds 40 Montclair Ave B tel.
Housekanecht, Becher (Ada) photographer bds 3 Wood St B tel.
Houseknecht, Daisey H&L bds 518 E Main St B tel.
Houseknecht, Frank (Sarah) 1 ch foreman O H&L 13 East Ave B tel.
Houseknecht, Phillip 518 E Main St.
Houseknecht, Samuel (Emma) 1 ch O H&L 518 E Main St B tel.
Housenger, William (Ruth) 1 ch laborer T H&L 23 Seaver Place.
Hovey, Floyd (Carrie) Hovey's Store 16 Vine St B tel.
Hovey, Luke laborer H&L bds 139 Summit St Ind tel.
Hovey, Marcus (Charlotte) 4 ch carpenter O H&L 31 Columbia Ave.
Howard, Earl M. C. carpenter bds 2 McKinley Ave.
Howard, Mrs. Ella H&L 14½ Swan St Ind tel.
Howard, L. D. laborer T H&L 14½ Swan St.
Howard, May L. bookkeeper bds 2 McKinley Ave.
Howard, Mrs. M. L. 3 ch O H&L 2 McKinley Ave Ind tel.
Howden, Nillie nurse bds 28 Bank St B tel.
Howe, Mrs. A. 145 State St B tel.
Howe, Clarence H. (Helen E.) 4 ch merchant T 29 Ellicott Ave B tel.
Howe, C. Randall merchant 29 Ellicott Ave B tel.
Howe, Elizabeth R. 29 Ellicott Ave B tel.
Howe, Ira (Rose) deputy postmaster O 36 Dellinger Ave B tel.
Howe, Morgan R. (Elizabeth) automobile & carriage trimming O 18 Thomas Ave B tel.
Howe, Robert (Edith) 3 ch shoemaker T H&L 211 Ross St.
Howe, William bds 105 Evans St.
Howes, George M. (Emma) laborer T H&L 139 Summit St.
Howet, Lester bds 40 Jefferson Ave.
Howland, Phillip ret bds 219 E Main St.
Howland, Ruth A. H&L bds 3 Alva Place.
Hoyt, Carrie clerk bds 56 Otis St B tel.
Hoyt, Mrs. Jenny 3 ch T H&L 114 Vine St.
Hoyt, John H. (Elaide) gardener T 56 Otis St.
Hoyt, Leon laborer bds 114 Vine St.
Hoyt, Raymond student bds 56 Otis St.
Hubbard, K. Albert city engineer bds 2 Highland Park B tel.
Hubbard, Martin (Fay) 3 ch laborer T H&L 21 Seaver Place.

Huber, Fred (Mabel) 1 ch chief time clerk T H&L 110 Vine St.
Huber, Mrs. Lizzie O H&L 8 Robertson St.
Hudson, Harry J. (Myra) 1 ch inspector O 3 La Crosse Ave.
Hudson, Henry (Nellie) laborer O H&L 137 State St B tel.
Hudson, James (Esther) 1 ch laborer T H&L 11 Ellsworth Ave B tel.
Huette, Roryer (Inez) 1 ch salesman T H&L 32 Columbia Ave.
Huff, James A. molder bds 1 Ellicott Place.
Huggens, Mrs. Sarah O H&L 15 Pearl St B tel.
Hulbart, Irving (Alice) 2 ch coremaker 216 W Main St.
Hulbert, Mrs. Elizabeth 22 Main St.
Hulbert, Mrs. Frank 3 ch bds 15 Porter Ave B tel.
Humell, Ross (Anna) cabinet maker T H&L 511 Ellicott St.
Hummel, Cora C. stenographer H&L bds 31 Vine St.
Hummel, Mrs. Louise 2 ch T H&L 31 Vine St.
Humphrey, Mrs. Angelina A. ret bds 11 Holland Ave.
Humphrey, Edward (Una) 2 ch electrician bds 18 Wood St.
Humphrey, Louis (Nellie) sand cutter T H&L 34 Ellicott St.
Hundred Mark, Bird (Bertha) 2 ch machinist T 51 Buell St.
Hunn, Maro W. (Harriett) ret farmer O H&L 82 S Main St B tel.
Hunn, Myrta E. teacher bds 82 S Main St B tel.
Hunn, Wm. H. (Nellie M.) janitor O 13 Vernon Ave.
Hunt, Albert student H&L 1 Hutchins Place.
Hunt, George (Lola) 1 ch laborer T 35 S Main St.
Hunt, Henry A. painter bds 32 Seaver Place.
Hunt, Howard laborer bds 17 School St B & Ind tels.
Hunt, Lola shoe factory H&L 1 Hutchins Place.
Hunt, Mabel clerk bds 32 Seaver Place.
Hunt, Merritt E. (Mary)1 ch mail carrier T H&L 1 Seneca Ave B tel.
Hunt, Mrs. M. 3 ch O H&L 1 Hutchins Place.
Hunt, Orin (Alice) laborer T H&L 22 Columbia Ave Ind tel.
Hunt, Mrs. R. 2 ch O H&L 32 Seaver Place.
Huntsman, William teamster bds Bank St.
Hupp, Burton R. (Eliza) 1 ch carpenter O H&L 73 S Main St.
Hupp, Fred A. (Agnes) molder T 1 Ellicott Place.
Hurd, Mrs. Theodicia O H&L 157 Bank St.
Hussey, Horace laborer bds 9 Center St B tel.
Hussey, Thomas (Mary) 1 ch carriage maker O H&L 9 Center St B tel.
Hutchins, Mrs. Helen R. 415 E Main St.

Threshing.

Hutchins, H. S. physician O H&L 215 E Main St B tel.
Hutchinson, Maro B. (Lizzie M.) 1 ch charge of pattern room O 29 Thomas Ave.
Hutton, Ernest 1 ch laborer bds 3 Howard St.
Hutton, John driver bds 3 Howard St.
Hutton, Samuel (Lucy) 1 ch laborer bds 3 Howard St Ind tel.
Hyde, Grace teacher 312 W Main St B tel.
Hyde, Harry M. (Effie G.) postoffice clerk O 15 Lincoln Ave B tel.
Hyde, Merle P. (Katheran) 4 ch coal & lumber dealer T H&L 312 W Main St B tel.
Hyde, William (Cora) laborer T H&L 110 Bank St B tel.
Iafrato, Guiseppe bartender bds 210 Ellicott St B tel.
Ike, Georgia bds 39 Seaver Place Ind tel.
Ike, Mrs. Mary 1 ch T H&L 39 Seaver Place.
Iman, Max (Mary) 3 ch rabbi T 232 S Liberty St.
Ingalsbe, Mrs. Ella J. saleslady H&L bds 25 School St.
Ingalsbe, Myrtle musician H&L bds 25 School St.
Ingersoll, Frances 4 Hull Park B tel.
Ingersoll, Mrs. Sarah O H&L 4 Hull Park B tel.
Ingraham, Charles (Alida) 1 ch foreman O 117 Trumbull Place.
Ingraham, George tire builder bds 14 Highland Park Ind tel.
Ingraham, Harry (Nellie) 1 ch laborer bds 3 East Ave B tel.
Ingram, Gertrude clerical work bds 219 E Main St B tel.
Irdman, William engineer bds 50 Ellicott St.
Ireland, Thomas (Margaret) 3 ch monuments T 126 Jackson St B tel.
Isaac, Elmer painter T 105 Harvester Ave.
Isaac, Howard E. (Emma G.) 1 ch wks in garage O 54 Montclair Ave B tel.
Ives, Harry W. factory employee bds 11 Brooklyn Ave.
Ives, William H. ret O H&L 11 Brooklyn Ave.
Izzo, Donato (Maria) 2 ch laborer O H&L 216 Ellicott St.
Izzo, Gennaro (Louisa) 6 ch grocery store O H&L 10 Hutchins St.
Izzo, Matteo laborer bds 216 Ellicott St.
Izzo, Saverio laborer bds 216 Ellicott St.
Jackowski, Pietro (Mary) 3 ch clothing & shoe shop O H&L 308 Ellicott St.
Jakubowski, Vincent (Anastaza) 1 ch molder T 451 Ellicott St.
James, Ambrose (Augusta) 1 ch machinist T 130 Harvester Ave.
James, Arthur coremaker bds 1 Haller Place.
James, Mrs. Blanch nurse T H&L 1 Haller Place B tel.
James, David (Lizzie) machinist O H&L 18 Swan St.
James, Elizabeth 1 Haller Place.
James, Fred (Eva) foreman O H&L 13 Highland Park B tel.
James, Mrs. Mary 1 Haller Place.
James, Newton L. (Carrie C.) 21 W Main St.
James, Thomas coremaker bds 1 Haller Place.
Jameson, L. Mae O 8 Mix Place B tel.
Jamialkowski, Stanley (Mary) molder T 28 William St Ind tel.
Jamison, Mrs. Mary T 470 Ellicott St.
Jankowski, Frank (Jennie) 2 ch molder O H&L 28 William St.
Januszak, Andrzej (Gladys) 4 ch machinist T 54 Otis St.
Jasper, Arthur (Rosa) 2 ch molder T H&L 25 North Ave B tel.
Jasper, Carrie stenographer bds 511 E Main St B tel.
Jasper, Lulu 511 E Main St.
Jasper, William (Mina) 2 ch laborer T H&L 511 E Main St B tel.
Jaszcz, Frank (Frances) 1 ch laborer O H&L 27 William St.
Jaszcz, Josephina clerk bds 27 William St.
Jenner, Mrs. Walter 14½ Evan St.
Jennings, Miles J. (Mary) flagman O H&L 49 Swan St.
Jewel, William laborer T H&L 4 Liberty St.
Jewell, Arthur contractor bds 2 Watson St.
Jewell, Frank printer bds 2 Watson St Ind tel.
Jewell, Mrs. Minnie T 2 Watson St.
Jewell, Mrs. R. H&L 42 Main St.
Jewell, William (Mary) 2 ch engineer O 42 Porter Ave B tel.
Jickels, William (Edith) factory employee O H&L 11 Swan St.
Johanjak, Frank (Margaret) 2 ch machinist O H&L 53 Swan St.
John, Mrs. Alice A. 2 ch T 24 Lyons St B tel.
John, Harry D. laborer bds 24 Lyons St.
Johncox, Mary boxmaker bds 112 Jackson St B tel.
Johnson, Belle teacher 1 Lewis Ave B tel.

Johnson, Charles B. (Hazel) assistant foreman T H&L 31 Bank St B tel.
Johnson, C. A. ret minister O H&L 308 E Main St B tel.
Johnson, Edward (Nellie) laborer T 111 Union St.
Johnson, Frank J. (Ida L.) laborer O H&L 22 Franklin St.
Johnson, George E. (Elizabeth) machinist O H&L 106 Vine St B tel.
Johnson, George T. (Nellie I.) piano seller O 15 Dellinger Ave B tel.
Johnson, Harlie (Gladys) 1 ch laborer 9 Margaret Place.
Johnson, Harry laborer bds 23 Lyon St.
Johnson, Jacob (Florence) 1 ch railroad postal clerk O H&L 137 Ross St B tel.
Johnson, Jane C. bds 55 W Main St.
Johnson, Mrs. Jane M. bds 14 Clifton Ave B tel.
Johnson, Lucina bds 107 Oak St B tel.
Johnson, Luzerne H. (Grace E.) 1 ch traveling salesman T 20 Pearl St Ind tel.
Johnson, Mark C. (Adah) 1 ch manager of grocery store O H&L 1 Hull Park B tel.
Johnson, Mikel (Annie) 3 ch molder T 65 Otis St.
Johnson, Mrs. Nettie F. 1 ch O 1 Lewis Ave B tel.
Johnson, Norman (Caroline) tire finisher T H&L 8 Walker Place B tel.
Johnson, Ola D. (Myrta) 1 ch manufacturing O 119 Trumbull Place B tel.
Johnson, Pete (Grace) laborer O 136 Oak St.
Johnson, Peter (Victoria) O 23 Lyon St.
Johnson, Robert (Mary) 2 ch laborer T 9 Margaret Place.
Johnson, Thomas (Polly) bds 137 Ross St B tel.
Johnson, William (Mamie) mason T H&L 26 Bank St Ind tel.
Johnson, W. D. (Bessie) 4 ch physician O H&L Clinton St B tel.
Johnston, Charles (Bessie) laborer H&L bds 124 State St.
Johnston, Chas. (Stella) 2 ch foreman in pattern room Harv Wks O 9 Vernon Ave B tel.
Johnston, Ralph (Bell) 2 ch manager of store T H&L 117 State St.
Jones, Mrs. Anna 9 Columbia Ave.
Jones, A. N. (Marrietta) seedsman O H&L 118 Summit St B tel.
Jones, David C. (Phoebe) 2 ch contractor O 9 Montclair Ave.
Jones, Delos M. 1 ch ret O 11 Olin St.
Jones, Mrs. Emiline bds 13 Walnut St B tel.
Jones, James B. (Minnie F.) meat market O H&L 13 Walnut St B tel.
Jones, Jay R. messenger on train bds 9 Montclair Ave.
Jones, J. Burt, Jr. bds 13 Walnut St B tel.
Jones, Lawson D. (Grace L.) carpenter T 36 Pearl St Ind tel.
Jones, Leon (Alice) 2 ch machinist O H&L 507 Ellicott St B tel.
Jones, Lewis (Mayme) clerical T H&L 5 Miller Ave.
Jones, Lucy M. employee E. N. Rowell Co. bds 36 Pearl St.
Jones, Malvern (Edith) 1 ch machinist 4 La Crosse Ave B tel.
Jordan, Charles farming O H&L State St.
Jordan, Katheran state school H&L State St.
Jordan, Thomas J. (Mary) 1 ch cigarmaker O 49 Montclair Ave.
Joslyn, Charles W. (Barbara) O H&L 38 Seaver Place B tel.
Joslyn, George E. (Sarah) contractor & carpenter O H&L 25 Chestnut St B tel.
Judd, Everest A. (Alice) attorney O H&L 6 North St B tel.
Judd, F. I. (Sarah) 1 ch fruit grower O H&L 200 State St B tel.
Judd, Mark fruit grower H&L 200 State St B tel.
Judd, Mrs. Milo 25 Washington Ave.
Judge, Mrs. Bessie 207 Ross St.
Judge, Ivan (Pearl) 2 ch motorman T 28 Cedar St Ind tel.
Judge, Mark F. (Mary) N. Y. Telephone Co. O H&L 15 Ellsworth Ave B tel.
Kaczymavzyk, Joseph molder bds 114 S Swan St Ind tel.
Kalata, Joseph (Frances) 3 ch laborer O H&L 12 Hall St.
Kallighan, M. J. (Nora) 1 ch T H&L 110 Washington Ave B tel.
Kaminski, Adam molder bds 213 S Swan St.
Kane, James (Katherine) 2 ch blacksmith T H&L 6 Ellsworth Ave B tel.
Kane, James H. (Katherine) 2 ch bank cashier T H&L 166 Ross St B tel.
Kane, Mrs. Margaret O H&L 36 State St Ind tel.
Kane, Sarah student bds 6 Ellsworth Ave B tel.
Kane, William office work bds 6 Ellsworth Ave B tel.
Karimiewz, Bialkowski (Aniela) 3 ch machinist T 213 E Swan St.
Karnafol, Konst (Mary) 2 ch molder T 5 Colorado Ave.

Kasper, Toprowki laborer bds 41 Liberty St.
Kauffman, Helen student 520 E Main St.
Kauffman, John (Julia) 5 ch merchant O H&L 520 E Main St B tel.
Kauffman, John (Rose) 6 ch laborer O H&L 221 Bank St B tel.
Kauffman, Katherine student 520 E Main St.
Kauffman, Nicholas J. (Louise G.) 6 ch bookkeeper O 16 Dellinger Ave.
Kavalski, Raymond laborer bds 5 Colorado Ave.
Kavanaugh, Anna nurse Batavia Hospital.
Kavanaugh, John H&L bds 36 State St.
Kazimisz, Kowalyk molder bds 114 S Swan St.
Keale, Henry J. (Mabel) 5 ch driver T 172 Clifton Ave.
Kearney, Catherine telephone operator bds 21 Wood St B tel.
Kearney, George W. polisher bds 21 Wood St B tel.
Kearney, James E. (Mary) 3 ch N. Y. Telephone Co. lineman T 21 Wood St B tel.
Kearney, James E. traveling salesman bds 21 Wood St B tel.
Kearney, Mrs. Katheran 3 ch O H&L 14 Center St.
Kearney, Leo laborer H&L bds 14 Center St.
Kearney, Mary H&L bds 14 Center St.
Kearns, Felix (Margaret) ret bds 22 Cherry St B tel.
Keating, Katheran 211 E Main St.
Keehn, William (Mary) carpenter O H&L 1 Pearl St B tel.
Keehn, Wm. H., Jr. (Wyla) printer O 37 Vernon Ave.
Keeney, Mrs. Katheran 320 E Main St.
Keidel, John L. (Anna) 7 ch mason & paperhanger T 6 Ellicott Place.
Keleher, Louise trained nurse bds 5 Thomas Ave B tel.
Keller, Clara B. wks shell factory bds 14 Lincoln Ave.
Keller, Grover C. (Ora) 3 ch wood turner T H&L 521 Ellicott St.
Keller, Jacob laborer bds 521 Ellicott St.
Kelley, Frank H. (Theresa) 2 ch mail carrier O H&L 109 North St B tel.
Kelley, Fred (Amelia) laborer T H&L 436½ E Main St.
Kelley, George (Clare) 1 ch coremaker T H&L 8 Prune St B tel.
Kelley, Harold student 109 North St B tel.
Kelley, John (Anna) 2 ch molder O 27 Trumbull Place.
Kelley, John (Mary) O H&L 114 S Liberty St.
Kelley, John (Nora) plumber T H&L 108½ State St Ind tel.
Kelley, Martha H&L 313 Washington Ave B tel.
Kelley, William H. (Ida) foreman O 8 Fisher Park B tel.
Kellogg, Arthur (Nina) barber T H&L 1 Ellsworth Ave.
Kellogg, Charles 206 W Main St.
Kellogg, Edwin B. manager Gas Co. bds 219 E Main St.
Kellogg, Hattie T H&L 112½ State St.
Kellogg, Mae gas office H&L bds 112½ State St.
Kellogg, Mrs. Nellie 338 W Main St B tel.
Kellogg, Mrs. Wm. T H&L 3 Central Ave.
Kelly, Andrew (Mary) ret O H&L 9 Ellsworth Ave.
Kelly, C. F. (Lida) 1 ch printer O H&L 208 Ross St.
Kelly, James L. (Caroline) lawyer O H&L 3 Tracy Ave B tel.
Kelly, Jerry J. painter O 72 Union St.
Kelly, Joseph laborer bds 68 Union St.
Kelly, Mrs. Joseph 1 ch O 68 Union St.
Kelly, Mrs. Katheran O H&L 6 McKinley Ave.
Kelly, Katherine O 72 Union St.
Kelly, Mary wks in Eastman Kodak Co. bds 68 Union St.
Kelly, William laborer rooms 5 Highland Park.
Kelly, Wm. clerk bds 68 Union St.
Kelsey, Arthur (May) 1 ch laborer T 31 Holland Ave.
Kelsey, Oscar (Martha) ret O H&L 62 Walnut St.
Kelsey, Rue (Anna) 1 ch bookkeeper T H&L 235 W Main St.
Kember, Marie E. bookkeeper bds 12 Pearl St Ind tel.
Kember, Mark (Alice) 1 ch carpenter O H&L 12 Pearl St.
Kemmeska, Adeline bds 1 Pringle Ave B tel.
Kemp, Nelson J. (Jessie) 3 ch manufacturer T 38 Vernon Ave B tel.
Kendall, Arthur laborer bds 100 Harvester Ave B tel.
Kendall, Dorothy employee of Gun Wks bds 100 Harvester Ave B.
Kendall, Frederick (Edith) janitor T 100 Harvester Ave B tel.
Kendall, James F. (Mildred) 2 ch drill mechanic T 12 Linwood Ave.
Kendall, Margaret bds 132 Harvester Ave.
Kendall, May bds 24 Clifton Ave B tel.

Kendall, Myron cabinet maker bds 24 Clifton Ave B tel.
Kendall, Robert clerk bds 100 Harvester Ave B tel.
Kendall, S. C. (Cecelia) 1 ch telegrapher O H&L 312 Washington Ave B tel.
Kendall, William (Agnes) 1 ch gardener O H&L Harvester Ave Ind tel.
Kendall, William H. (Eliza A.) ret O H&L 24 Clifton Ave B tel.
Kennedy, Anna music teacher bds 29 Pearl St B tel.
Kennedy, Mrs. Catherine 6 ch O 139 Oak St.
Kennedy, John professor bds Main St.
Kennedy, J. Coe electrician bds 139 Oak St.
Kennedy, Katherine clerk bds 139 Oak St.
Kennedy, Margaret T. clerk bds 139 Oak St.
Kenney, Mrs. Bridget T 14 Otis St.
Kenney, Catherine dressmaker bds 9 Pringle Ave B tel.
Kenney, Dolorus telephone operator bds 9 Pringle Ave B tel.
Kenney, Edward T. (Sarah) traveling salesman O H&L 111 Jackson St B tel.
Kenney, Gertrude bds 9 Pringle Ave B tel.
Kenney, Gertrude milliner H&L bds 23 Vine St B tel.
Kenney, Harriett M. telephone operator bds 111 Jackson St B tel.
Kenney, John laborer bds 9 Pringle Ave B tel.
Kenney, John (Mary) 2 ch farmer O H&L 23 Vine St B tel.
Kenney, Joseph (Catherine) laborer O H&L 9 Pringle Ave B tel.
Kenney, Leon (Lillian) 3 ch driver T 11 Brooklyn Ave.
Kenney, Margaret clerk bds 9 Pringle Ave B tel.
Kenney, Margaret G. bds 111 Jackson St B tel.
Kenney, Mary 414 E Main St.
Kenney, Mary bds 9 Pringle Ave B tel.
Kenney, Teresa student bds 9 Pringle Ave B tel.
Kenny, Gertrude A. bds 14 Otis St.
Kenny, Mary dressmaker bds 1 Ellicott Ave B tel.
Kenny, Richard P. engraver bds 14 Otis St.
Keogh, Donald bartender bds 41 Main St.
Keogh, John proprietor Richmond Hotel bds 41 Main St B tel.
Keogh, Joseph clerk bds 41 Main St B tel.
Keogh, M. H. (Susan) 1 ch proprietor Richmond Hotel bds 41 Main St B tel.
Kerber, Charles (Marion) wood worker T H&L 16 Center St.
Kerwick, Thomas druggist bds 219 E Main St.
Ketchum, Mrs. Phoebe bds 308 Washington Ave B tel.
Keyes, Mrs. Caroline 539 E Main St.
Keyes, Roy H. (May) 1 ch laborer O H&L 539 E Main St B tel.
Khugherz, W. L. (Lois) osteopath O H&L 27 Summit St B tel.
Kibbe, Chauncey S. (Estella M.) 2 ch real estate O 36 Ellicott Ave B tel.
Kibbe, Harry S. (Maria E.) 2 ch real estate 20 Ellicott Ave B tel.
Kibler, Mrs. Carolina O 48 Edward St.
Kibler, Delia 91 W Main St.
Kibler, Edward employee gun works O H&L 22 Buell St.
Kibler, George (Rachel) caretaker O H&L 91 W Main St.
Kibler, Jacob (Emelia) 1 ch foreman O H&L 20 Buell St.
Kidder, Mrs. A. Winnifred 6 Vernon Ave.
Kidder, George (Una M.) 2 ch machinist T H&L 19 East Ave.
Kidder, Lorraine H&L 19 East Ave.
Kies, Mrs. Martha A. O H&L 55 W Main St.
Kilian, George (Ida) 1 ch carpenter T H&L 15 Tracy Ave.
Kilian, Inez milliner bds 15 Tracy Ave Ind tel.
Kilner, Earnest shoe cutter bds 23 Swan St B tel.
Kilner, Floyd chauffeur bds 23 Swan St B tel.
Kilner, George (Mary) 1 ch laborer T H&L 23 Swan St B tel.
Kilner, Irving (Mary) 7 ch salesman T H&L 5 Cedar St.
King, Bessie state school work H&L bds 39 State St B tel.
King, Mrs. Edna O H&L 39 State St B tel.
King, Everett carpenter O H&L 596 E Main St.
King, George (Inez) 2 ch carpenter O H&L 174 Pearl St.

W. W. Buxton, Manufacturer of **Polar Distilled Ice and Water**
68 JACKSON ST., BATAVIA, N. Y.

King, Henry (Florence) painter T H&L 11 Prune St.
King, J. J. (Katherine) 1 ch mechanotherapist T H&L 26 Ellicott St B tel.
King, Leon (Mayme) 1 ch laborer T H&L 33 Tracy Ave B tel.
King, Louella H&L 26 Ellicott St B tel.
King, Mrs. Mary laborer bds 3 Wiard Place.
King, Nellie beauty shop 49 Main St.
Kingdon, Alvern W. bookkeeper bds 7 West Ave.
Kingdon, Lee F. 6 N Spruce St.
Kingdon, William (Martha) 2 ch laborer O H&L 39 Maple St.
Kingdon, Wm. E. (Hettie) 2 ch gardener O 7 West Ave.
Kingsbury, Charles (Hattie) laborer O H&L 23 S Main St Ind tel.
Kingsbury, Velma bds 23 S Main St.
Kinne, Floyd (Florence) armory market T 10 Kibbe Ave B tel.
Kinney, Raymond (Laura) 2 ch laborer T H&L 215½ Bank St Ind tel.
Kinney, Reid P. (Elizabeth) granite cutter 23 School St.
Kinsella, Milo molder bds 60 Otis St B tel.
Kinsella, Terrence (Anna) 2 ch signal man T H&L 8 Morton Ave Ind tel.
Kinsey, R. L. (Mary) attorney O H&L 105 Bank St B tel.
Kinne, W. W. (Alice J.) O H&L 34 Jackson St.
Kinner, Mrs. Sarah nurse T H&L 79 Main St.
Kinsey, Russell L. (Mary) attorney O H&L 105 Bank St B tel.
Kinsley, Lena M. artist bds 33 Ellicott Ave B tel.
Kinsley, Mrs. Theresa L. 1 ch O 33 Ellicott Ave B tel.
Kirchgraber, William (Lottie) clerk O 35 Dellinger Ave.
Kirchhoff, Arthur gardener bds 28 Park Ave.
Kirkpatric, William (Helen) laborer T H&L 110 Ross St B tel.
Kizewicz, Alexander molder bds 8 Hall St.
Kizewicz, Guisephina bds 8 Hall St Ind tel.
Kladek, Tony (Mary) 2 ch laborer T 24 William St.
Klaussner, John tire finisher bds 112 Jackson St B tel.
Klembak, Kasper laborer bds 41 Ellicott St.
Klemczk, Stanislaus (Marion) laborer O 103 Union St.
Kleps, Albert F. (Cathrinne) 6 ch bus mgr Batavia Times O H&L 112 S Swan St B tel.
Kleps, William 1 ch laborer 107 Summit St B tel.
Klimitz, Charles (Mary) general repair shop O H&L 12 Robertson St.
Klimitz, Eddie flagman bds 18 Walnut St.
Klimitz, Emil gunsmith bds 18 Walnut St.
Klimitz, Jennie O H&L 18 Walnut St.
Knapp, Clarence E. (Rose) 2 ch carpenter O H&L 314 S Jackson St B tel.
Knapp, Clarence J. core maker bds 314 S Jackson St B tel.
Knapp, Earl S. finisher in gun works bds 314 S Jackson St B tel.
Knapp, Edith H&L bds 159 Bank St B tel.
Knapp, Helen A. employee Parkeson's Co. bds 314 S Jackson St B tel.
Knapp, Mrs. Lynn Ed. 159 Bank St B tel.
Knapp, Mrs. L. E. D. O H&L 159 Bank St B tel.
Knapp, Nichols (Florence) 2 ch blacksmith T 573 Ellicott St.
Knapp, N. P. real estate bds 5 Bank St B tel.
Knickerbocker, Frank flagman O H&L 10 Cedar St.
Knickerbocker, Fred (Emma) 1 ch foreman O 19 Trumbull Place.
Knickerbocker, Hays (Lavilla) knife straightener 10 Cedar St.
Knickerbocker, James B. 1 ch tinsmith O 25 Ellicott Ave B tel.
Knickerbocker, Julia 18 Vine St B tel.
Knickerbocker, Wallace J. (Agnes) 1 ch prop billiard academy 21 Ellicott Ave B tel.
Knight, Charles laborer bds 215½ Bank St.
Knight, Martin (Anna) 1 ch ret T H&L 34½ State St.
Knight, May factory employee bds 13 Spruce St.
Knoll, John A. (Mary H.) 1 ch tailor T 39 Porter Ave B tel.
Knoll, Marie J. F. student in music bds 39 Porter Ave B tel.
Knott, Herbert Lee (Alice) 4 ch mail carrier O H&L 621 Ellicott St.
Knowa, Carlo (Louise A.) shoe cutter bds 117 S Swan St.
Knowles, William (Catherine) 1 ch tool maker O H&L 31 Otis St Ind tel.
Knowlton, Eva F. bookkeeper O H&L bds 4 Wood St.

Knowlton, Hattie O H&L 221 Washington Ave.
Koch, Arthur pattern maker bds 508 E Main St.
Koch, Edward H. railroad engineer bds 7 Hull Park B tel.
Koch, Henry (Elizabeth) 2 ch minister O H&L 7 Hull Park B tel.
Koch, Ruth E. saleslady bds 7 Hull Park B tel.
Kocur, Joseph (Caterina) 1 ch molder T 48 Swan St.
Kocur, Joseph, Jr. molder bds 48 Swan St.
Koehler, Martha 311 E Main St.
Koester, Carl C. city timekeeper bds 1 Ellicott Ave B tel.
Kokkes, Jacob (Freda L.) 4 ch tool maker O 52 Montclair Ave B tel.
Konarski, John (Sophia) 5 ch molder O H&L 124 Hutchins St.
Konarski, R. employee shoe factory bds 124 Hutchins St.
Korb, W. Harry (Eleanora) printing T 10 Walnut St.
Korb, William R. (Ida) machine hand O H&L 10 Walnut St.
Kornow, Gus (Catherine) 1 ch machinist T 19 Maple St.
Kornowski Mrs. Ida 4 ch hotel prop O H&L 46 Swan St B tel.
Kornscinski, Adams (Mary) 4 ch molder T 140 S Swan St.
Koshuir, A. laborer bds 11 Hall St.
Kosoriok, Walter (Katherine) 3 ch molder O H&L 110 S Swan St.
Kosut, John (Anna) 5 ch molder O H &L 7 Colorado Ave.
Kowalik, John (Frances) 2 ch molder O H&L 228 Osterhout Ave.
Kozdalka, John (Lillie) 2 ch molder T 3 Colorado Ave.
Koziett, Andzy core maker bds 122 S Swan St.
Koziett, Joseph molder bds 122 S Swan St.
Koziett, Louis molder bds 122 S Swan St.
Koziett, Peter molder bds 122 S Swan St.
Kramer, Benjamin (Lina) 3 ch junk dealer O H&L 16 Howard St B tel.
Krantz, Frank (Mary) 1 ch machinist T 7 Ganson Ave B tel.
Krantz, John (Agnes) 1 ch factory employee T 144 Jackson St.
Krantz, John G. laborer bds 144 Jackson St.
Krantz, Joseph signal department N Y C bds 144 Jackson St.
Krantz, Michel brakeman bds 144 Jackson St.
Krantz, Victoria wks in shipping department bds 144 Jackson St.
Krause, Charles (Grace) 2 ch printing O H&L 338 W Main St B tel.
Krebs, Mrs. Matilda B. bds 6 Richmond Ave B tel.
Kreger, Herman (Gertrude) 4 ch machinist O H&L 55 Buell St.
Krieger, Anna bds 24 Walnut St B tel.
Krieger, David J. bds 24 Walnut St B tel.
Krieger, Harry (Fanny) 1 ch second-hand furniture bds 238 S Liberty St B tel.
Krieger, Rebecca student bds 24 Walnut St B tel.
Krieger, Wolff (Ida) 3 ch second-hand furniture O H&L 24 Walnut St B tel.
Krolikowski, Ignacy molder bds 135 Hutchins St.
Krulecoski, Warden (Stella) 2 ch molder O H&L 135 Hutchins St.

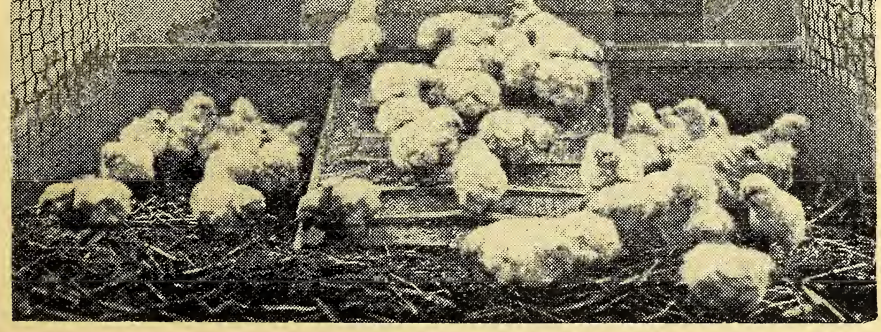

"Peep! Peep!"

Krull, Blanch student H&L 16 Vine St B tel.
Ksczanowicy, Mrs. Catharine 6 ch O H &L 6 Hyde Park Ind tel.
Kuhn, Jennie B. O H&L 540 E Main St.
Kujakski, Charles (Sophia) 4 ch molder T 450 S Jackson St.
Kulikowski, Micke (Annella) 2 ch painter O H&L 10 Hall St.
Kuney, Mrs. Pearl 1 ch H&L 14 North St B tel.
Kyle, William J. (Jennie) janitor T H &L 112 Main St.
Kyre, Martin J. (Christine) lumber dealer O H&L 7 Franklin St B tel.
La Bue, Lewis laborer T 25 Central Ave.
Ladd, E. E. (Florence) 2 ch principal school T H&L 5 Tracy Ave B tel.
Lafler, Cornelia M. stenographer bds 449 Ellicott St B tel.
Lafler, James A. (Caroline) blacksmith O H&L 108 East Ave.
Lafler, John J. tire finisher bds 449 Ellicott St B tel.
Lafler, Roy (May) laborer 544 E Main St.
Lafler, Silas (Mary) 2 ch laborer T 19 N Spruce St.
Lafler, Mrs. Vina laborer T H&L 19 Evans St.
Lafler, William (Martha) 1 ch blacksmith T H&L 544 E Main St.
Laguzzi, Angela clerk bds 4 Central Ave.
Laguzzi, Clara bds 4 Central Ave.
Laguzzi, Joseph Catholic priest T 4 Central Ave.
Laird, Curtis (Grace A.) railway postal clerk O H&L 150 Summit St B tel.
Lake, Adelbert laborer bds 34 Ellicott St.
Lake, Roy shoe shiner bds 34 Ellicott St.
Lake, Sarah G. stenographer T 4 East Ave B tel.
Lake, William laborer bds 25 Evans St B tel.
Lamb, Truman (Carrie) 2 ch laborer T H&L 26 Trumbull Place.
Lambert, Henry (Mary) 8 ch caretaker of disposal plant Hillcrest Ave B tel.
Lambert, William (Nellie) laborer O H&L 102 Ellsworth St.
Lamperto, Rudolph machinist bds 13 Maple St B tel.
Lampka, Edith 427 E Main St B tel.
Lamprakes, George proprietor Sugar Bowl T H&L 29 Bank St.
Lamprakes, John student H&L bds 29 Bank St.
Lamprakes, Theadore proprietor Sugar Bowl T H&L 29 Bank St.
Land, Mrs. Catherine E. 1 ch 8 Vernon Ave B tel.
Landers, James (Mary) 6 ch carpenter O H&L 213 Bank St B tel.
Landon, Geo. R. (Nora M.) 3 ch mail carrier O 6 Montclair Ave.
Lane, Mrs. Alice O H&L 549 E Main St.
Lane, Eugene W. painter bds 104 Vine St.
Lane, Margaret bds 21 Dellinger Ave B tel.
Lane, Mrs. Mary O H&L 159 Summit St B tel.
Lang, Fred W. (Lina E.) 4 ch carpenter O H&L 4 Elmwood Ave.
Lang, George 1 ch T H&L 15 Wiard St.
Lang, K. G. (Eerne) 2 ch laborer O H&L 155 Ross St.
Langworthy, Frank W. (Leda) real estate & broker O 58 Ellicott Ave B tel.
Langworthy, Harold (Gertrude) 1 ch real estate agent O H&L Woodrow Road Ind tel.
Langworthy, Milo B. (Ella) real estate O H&L 317 Washington Ave B tel.
Lanka, Albert (Mary) 1 ch machinist T H&L Bank St.
La Palm, Walter (Rose B.) bookkeeper bds 26 Walnut St.
Laptuta, Mike molder bds 230 S Swan St.
La Russa, Antonio (Maria G.) 1 ch laborer T 41 Central Ave.
La Russa, Filippo (Anna) 3 ch laborer O H&L 41 Central Ave.
La Russa, Francesca employee Rowell Co. bds 131 S Liberty St.
La Russa, Guiseppe (Filippa) laborer O H&L 27 Central Ave Ind tel.
La Russa, Guiseppe (Giovanna) 7 ch laborer O H&L 131 S Liberty St.
La Russa, Rosa factory employee bds 134 S Liberty St.
La Russa, Vincenzo 3 ch laborer O H&L 134 S Liberty St Ind tel.
Lasher, Arthur inspector in gun works bds 6 Central Ave B tel.
La Trobe, Charles R. 1 ch piano tuner O H&L 214 S Swan St.
La Trobe, Elmer F. laborer bds 214 S Swan St.
Lattimer, Mrs. Fanny nurse bds 101 Bank St B tel.
Laures, Mrs. Mary 1 ch O 14 Oak St B tel.
Laures, Susie bookkeeper bds 14 Oak St B tel.
Laviera, Salvatore (Teresa) 3 ch J. Harvester Co. molder O H&L 144 S Liberty St.

Lavin, Fanny 21 Ross St B tel.
Lawless, Mrs. Bridget O H&L 42 Walnut St Ind tel.
Lawless, Stephen electrician bds 42 Walnut St Ind tel.
Lawless, Winifred shoe factory employee bds 42 Walnut St Ind tel.
Lawrence, Arthur (Jennie) 2 ch laborer O H&L 150 Hutchins St B tel.
Lawrence, Earl H. fireman bds 150 Hutchins St B tel.
Lawrence, Fred bookkeeper bds 219 E Main St.
Lawrence, George milk man bds 150 Hutchins St B tel.
Lawrence, Katherine nurse Batavia Hospital B tel.
Lawson, Frank E. (Minnie B.) 2 ch lawyer O 10 Dellinger Ave.
Lawson, Laura teacher bds 457 Ellicott St.
Lawson, Margaret nurse bds 457 Ellicott St Ind tel.
Lawson, Pauline teacher bds 457 Ellicott St Ind tel.
Lawson, Robert (Carrie) 1 ch blacksmith O H&L 457 Ellicott St Ind tel.
Lawton, S. W. (Helen) mason O H&L 3 Wade Ave.
Lay, Harry (Henrietta) 2 ch ret O H&L 420 E Main St B tel.
Lazack, Stanley molder bds 11 Hall St.
Leadley, Edward H. (Susan) 1 ch Leadley Drug Co. O 67 Ellicott Ave B tel. See adv.
Lear, Bertha laundress H&L bds 25 North St B tel.
Lear, Clarence E. carpenter bds 28 Pearl St B tel.
Lear, Edward J. (Nellie) carpenter O H&L 28 Pearl St B tel.
Lear, Geo. W. (Helen M.) O H&L 538 E Main St B tel.
Leary, Michael H. (Catherine) laborer T H&L 17 Harvester Ave.
Leavenworth, Edward E. (Mary) real estate 305 Washington Ave B tel.
Lee, Bert E. (Gertrude) 1 ch lineman T 15 Garfield Ave.
Lees, Robert machinist bds 8 Fisher Park B tel.
Lefler, N. N. (Sarah) veterinarian T H&L 31 Bank St B tel.
Lefler, William (Mary) 2 ch teamster T 12 School St.
Lehman, Charles F. (Edith) 1 ch bds 121 S Swan St B tel.
Lehman, Fredrick A. (Sophia) laborer O H&L 121 S Swan St Ind tel.
Lehmann, Elizabeth student 13 Fisher Park B tel.
Lehmann, Ethel student H&L 13 Fisher Park B tel.
Lehmann, Fredrick (Emma M.) 3 ch superintendent Woodwork Co. O H&L 525 E Main St B tel.
Lehmann, John (Mary) 3 ch foreman O 13 Fisher Park B tel.
Lehn, Mrs. Sarah H&L Clinton St B tel.
Leitsch, George (Helen) ret T 116 Harvester Ave.
Leitsch, John machinist bds 116 Harvester Ave Ind tel.
Lemons, Arthur (May) 1 ch repairman T H&L 22 Trumbull Place.
Lenihan, James P. (Mary) 2 ch blacksmith O H&L 46 State St.
Lent, Ada M. bds 22 Ellicott Ave B tel.
Lent, David D. (Metta G.) 3 ch lawyer O 22 Ellicott Ave B tel.
Lent, Marietta D. student 22 Ellicott Ave B tel.
Lent, Ruth E. A. student 22 Ellicott Ave B tel.
Leonard, Ashley F. bds 5 Robertson St B tel.
Leonard, Jno. B. (Josephine) hotel keeper 508 E Main St B & Ind tels.
Leonard, Mrs. Mary bds 20 Wood St B tel.
Leonard, Mrs. Nancy O H&L 5 Robertson St B tel.
Leonard, Walter (Harriett) laborer O H&L 27 Manhattan Ave B tel.
Leone, Antonio laborer bds 116 Hutchins St.
Leone, Luigi (Maria A.) 5 ch molder O H&L 133 S Swan St.
Le Schander, Peter (Florence) 2 ch bartender O H&L 208 Washington Ave B tel.
Le Seur, H. H. (Helen) 1 ch physician T H&L 150 Summit St B tel.
Le Seur, J. A. (Carrie E.) 1 ch attorney O H&L 204 W Main St B tel.
Le Seur, J. W. (Eleanora) physician T H&L 215 E Main St B tel.
Le Seur, Muriel C. teacher 204 W Main St.
Lester, C. J. (Margaret) 4 ch laborer T H&L 16 East Ave B tel.
Lester, Margaret clerical bds 16 East Ave B tel.
Lester, William D. (Laura G.) 2 ch mason T H&L Bank St.
Lewellyn, Clarence (Nettie) farmer O H&L 3 Morton Ave.
Lewis, Alexander (Susan) 5 ch bartender T H&L 26 Wiard St.
Lewis, Mrs. Carrie O H&L 19 Vine St B tel.

Lewis, Dorothy nurse Batavia Hospital B tel.
Lewis, Floyd U. (Jessie B.) 2 ch salesman O 459 Ellicott St B tel.
Lewis, Frank (Margaret) 1 ch laborer T H&L 20 Cedar St B tel.
Lewis, Fred A. (Emma) 2 ch lawyer O H&L 145 State St B tel.
Lewis, Harry S. (Pearl) laborer T H &L 19 Vine St B tel.
Lewis, James H. (Ruth E.) 3 ch mechanical engineer O H&L 172 Pearl St.
Lewis, Mrs. Mary 33 Bank St B tel.
Lewis, Mary A. stenographer bds 145 State St B tel.
Lewis, Roscoe (Louise) 4 ch laborer T H&L 2 Wade Ave.
Lewis Ruth 20 Cedar St.
Lewis, Mrs. W. W. O H&L 309 Washington Ave B tel.
Lighter, Nathan (Tessie) second-hand furniture O H&L 211 S Swan St.
Lincoln, Lucius D. (Cora) cabinetmaker O H&L 619 Ellicott St B tel.
Lincoln, Mary laborer H&L bds 121 State St.
Lincoln, Myral laborer H&L bds 121 State St.
Lincoln, S. W. (Celia) 2 ch O H&L 209 Bank St.
Lindsey, John (Gertrude) 2 ch laborer O H&L 135 Ross St.
Lindstiom, Gustave (Gerda) 6 ch laborer T 6 Watson St.
Linsey, Anthony (Catherine) carpenter bds 54 S Main St.
Linsey, William (Jennie) carpenter O H&L 54 S Main St.
Linsler, John S. (Annie) 3 ch laborer T 2 Lehigh Ave.
Linsler, Margaret A. employee flour mills bds 2 Lehigh Ave.
Linsler, May E. employee gun works bds 2 Lehigh Ave.
Linsler, Mike (Josephene) farmer O H &L 11 Maple St.
Linzy, Floyd L. (Fanny) 2 ch machinist T 4 William St.
Lita, Samuel (Chetty) 1 ch tailor O H&L 208 S Liberty St.
Little, Mrs. Anna 1 ch employee Rowell Co. O H&L 30 Pearl St.
Little, Henry G. (Margaret) laborer O H&L 2 Manhattan Ave B tel.
Little, Raymond (Daisy) 1 ch fireman O 113 Trumbull Place B tel.
Lochnicht, Mrs. Frances 4 ch O H&L 107 Pearl St.
Lo Cicero, Guiseppe (Congetta) 2 ch laborer O H&L 9 Hutchins St Ind tel.
Lock, Florence stenographer bds 20 Clifton Ave B tel.
Lock, Irene stenographer bds 20 Clifton Ave B tel.
Lock, James (Bessie) 1 ch mason O H &L 20 Clifton Ave B tel.
Locke, C. L. (Mary) restaurant T H&L 9 Court St B tel.
Locke, Edith I. clerk bds 24 Pearl St.
Locke, Frank stable boy H&L bds 208 State St B tel.
Locke, William (Hattie M.) 4 ch mason T 27 Holland Ave.
Locke, William H. painter O H&L 24 Pearl St.
Loety, Isabelle M. 45 Columbia Ave.
Loftus, William J. gun polisher bds 21 Walnut St.
Loftus, William J. 2 ch bartender T 21 Walnut St.
Lokiec, Guiliano (Guisephine) 3 ch molder T 11 Hall St.
Lombardo, Stefano laborer bds 14 Maple St.
Longobardo, Raffaele (Anna) 3 ch laborer bds 71 Swan St.
Loomis, Chas. R. (Katherine) 2 ch bookkeeper O 21 Lincoln Ave B tel.
Loomis, Eva E. T 22 Walker Place.
Loomis, Mrs. Frances bds 18 Park Ave B tel.
Loomis, Glenn S. student 21 Lincoln Ave B tel.
Loomis, Harry E. civil engineer bds 15 Dellinger Ave B tel.
Loomis, Mrs. Lydia A. 1 ch bds 15 Thomas Ave.
Loomis, Mrs. Nettie P. 1 ch tailoress bds 15 Dellinger Ave B tel.
Loomis, Reuben janitor bank H&L 22 Walker Place.
Lopau, William (Madaline) 1 ch laborer T H&L 15 Columbia Ave.
Lopetta, Bennie (Adella) 1 ch bartender O H&L 7 Hall St.
Lopetto, Mrs. Anna bds 2 Graham St.
Lord, Frank E. (Mary E.) 2 ch assistant baggageman O H&L 134 Walnut St.
Lorish, May stenographer bds 540 E Main St.
Lortz, Alfretia factory employee bds 17 Brooklyn Ave B tel.
Lortz, Chas. L. (Minnie) 3 ch laborer O 37 Lyon St.
Lortz, Elizabeth wks in box factory bds 37 Lyon St.
Lortz, Eva teacher bds 45 Columbia Ave B tel.
Lortz, Fred laborer bds 45 Columbus Ave B & Ind tels.

Lortz, Harold mason bds 45 Columbia Ave B tel.
Lortz, Henry F. (Catherine) driver O H &L 17 Brooklyn Ave B tel.
Lortz, Isabelle teacher 45 Columbia Ave B tel.
Lortz, Leo H. L. employee gun works bds 17 Brooklyn Ave B tel.
Lortz, Mary 45 Columbia Ave B tel.
Lortz, Ralph W. polisher bds 37 Lyon St.
Lortz, William (Mary) 5 ch engineer O H&L 45 Columbia Ave B tel.
Loughman, Mary A. H&L State St.
Loughren, Joseph V. (Mary) 3 ch fireman T 8 Colorado Ave.
Louis, Clinton A. (Ruth) batteryman T 17 Otis St Ind tel.
Loveland, Anna asst supt Batavia Hospital B tel.
Lovendoski, Charles molder bds 438 S Jackson St.
Loveridge, Mrs. Cora H&L bds 220 Washington Ave.
Loveridge, C. A. (Helen) laborer T H &L 220 Washington Ave.
Lowe, Alex. B. (Mary Jane) 3 ch ret O H&L 125 Ross St B tel.
Lowe, Alta teacher bds 125 Ross St B tel.
Lowe, Charles (Emma) 5 ch laborer O H&L 129 Ross St.
Lowe, John (Elizabeth) 2 ch Lowe & Susat Grocery O H&L 132 Ross St B tel.
Lowe, May manager coal office bds 125 Ross St B tel.
Lowe, Mildred 125 Ross St B tel.
Lown, Adelbert B. (Sarah) 3 ch carpenter O H&L 32 Roosevelt Ave.
Lown, Arthur E. M. laborer bds 32 Roosevelt Ave.
Lown, Frank A. insurance agent bds 5 Vine St B tel.
Lown, Gladys stenographer bds 5 Vine St B tel.
Lown, Guy E. (Ruth K.) wks for Johnston Harvester Co. O H&L 320 E Main St B tel.
Lown, John I. (Augusta) 2 ch wks for Lehigh R R O H&L 5 Vine St B tel.
Loyd, R. H. pattern maker bds 219 E Main St.
Luce, Charles (Ida) 3 ch T H&L 140 Bank St B tel.
Luckel, Josephine O H&L 106½ North St B tel.
Ludwig, Philip (Kate) 5 ch blacksmith T 150 Harvester Ave Ind tel.
Lula, Guiseppe molder bds 128 S Swan St.
Lupazini, Guilio (Leonella) 1 ch molder T 211½ S Liberty St.
Lupino, Giacobbe laborer bds 129 S Liberty St.
Luplow, Arthur J. R. patrolman O H&L 7 Pringle Ave B tel.
Luplow, Emma tailor bds 3 Watson St B tel.
Luplow, Fred (Libbie) laborer O H&L 3 Watson St B tel.
Luplow, Mrs. Louise bds 7 Pringle Ave B tel.
Lurch, Mrs. Florence wks in gun works bds 4 Oak St.
Lurie, Mose A. (Carrie) 2 ch prop clothing store T 6 Charles St.
Luther, Mrs. Marion D. 2 ch bds 25 Lincoln Ave B tel.
Lutz, Gustave fireman 20 Swan St.
Lutz, Louise 20 Swan St.
Lutz, Mrs. Louise 7 ch O H&L 20 Swan St.
Lutz, Minnie 20 Swan St.
Lyday, Roy B. (Ella) 1 ch laborer T H&L 5 Prune St.
Lynch, Mrs. Hannah H&L 317 E Main St B tel.
Lynch, James (Mary) 1 ch gas office T H&L 209 Washington Ave.
Lynch, Teresa 317 E Main St B tel.
Lyon, Mary C. teacher bds 9 Union St B tel.
Lyon, Wm. I. (Alice C.) 1 ch organist T 9 Union St B tel.
Lysaght, Agnes L. T H&L 29 Ross St B tel.
Lyson, Katherine 116 Main St.
McAllister, Frank 1 ch O bds 1 Porter Ave B tel.
McAlpine, J. S. (Theda) 2 ch clothing merchant O H&L 11 Summit St B tel.
McAlpine, Mrs. Nellie H&L 221 Washington Ave.
McBride, George clerk bds 113 S Swan St.
McBride, John (Katherine) contractor O H&L 113 S Swan St.
McBride, John W. (Nall) 1 ch bricklayer T H&L 116 S Swan St.
McBride, Veronica factory employee T H&L 101 Main St.
McBride, Wm. H. 1 ch chief of fire department Court St B tel.
McBurney, Elizabeth 79 Main St.
McCade, Robert clerk Munce Co. bds 2 Tracy Ave B tel.
McCaffruy, Mrs. Julia bds 24 Cherry St.
McCann, Mrs. Will 1 ch 40 Jefferson Ave.
McCarrick, Bernard (Mary) 1 ch blacksmith T 15 Goade Park.

McCarrick, Margaret clerk bds 15 Goade Park.
McCarthy, Edward postoffice clerk bds 15 Pringle Ave B tel.
McCarthy, Helen clerk dentist office bds 15 Pringle Ave B tel.
McCarthy Katherine bds 15 Pringle Ave B tel.
McCarthy, Michael J. (Mary) 1 ch U S mail clerk T 15 Pringle Ave B tel.
McCarthy, Monice bds 15 Pringle Ave B tel.
McCauley, Edward (Laura) machinist O H&L 21 Otis St.
McClellan, Margaret B. 1 ch O 20 Jefferson Ave.
McClelland, Bell nurse Batavia Hospital.
McClelland, Elton (Mary) 1 ch repair man T H&L 13 Jackson St.
McCloud, Daniel mason bds 25 Dellinger Ave.
McClurg, Mrs. Elizabeth dressmaker O H&L 17 Walnut St.
McClurg, Elmer (Emma) employee Rubber Co. T 34 Walnut St B tel.
McCormick, Adelaide teacher 165 Ross St B tel.
McCormick, Mrs. Jessie 2 ch saleslady 12 N Spruce St B tel.
McCormick, Josephine cook 165 Ross St B tel.
McCormick, Katherine teacher bds 142 Bank St B tel.
McCue, H. V. laborer O H&L 34 Vine St.
McCulley, Andrew (Anna) chief of police O H&L 400 Ellicott St B tel.
McCulley, Anna T. telegraph operator bds 400 Ellicott St B tel.
McCulley, Jas. B. undertaker 400 Ellicott St. See adv.
McCulley, John ret O H&L 45 W Main St B & Ind tels.
McCulloch, Mrs. 1 ch bds 15 Highland Park B tel.
McCullough, Edward (Lena) wks in Harvester Works O 9 Lincoln Ave B tel.
McCumber, Charles (Flora) 2 ch assistant foreman T 22 Clifton Ave B tel.
McCumber, Charles, Jr. student bds 22 Clifton Ave B tel.
McCumber, Ralph student bds 22 Clifton Ave B tel.
McDermott, Herold chauffeur bds 4 Masse Place.
McDermott, James embalming 4 Masse Place.
McDermott, Mrs. Mary O H&L 25 Swan St.
McDermott, Thomas (Katherine) 2 ch tobacconist T H&L 4 Masse Place.
McDiairmid, Mrs. Maria bds 63 Walnut St.
McDonnell, Mrs. Elizabeth dressmaker T 4½ Central Ave.
McElver, Florence A. teacher bds 14 Porter Ave B tel.
McElver, Mrs. Herbert L. 2 ch T 14 Porter Ave B tel.
McEntee, Bridget bds 146 Jackson St B tel.
McFadzen, F. H. (Luney) 2 ch chemist in Rubber Co. T H&L 214 State St B tel.
McGettigan, Mrs. D. J. 2 ch 23 Summit St B tel.
McGhan, Anna assistant bookkeeper bds 6 Porter Ave.
McGhan, John P. (Eva M.) 4 ch metal polisher T 28 Jefferson Ave.
McGhan, William (Rose A.) 4 ch O 6 Porter Ave.
McGill, Fred (Margaret) 2 ch laborer O H&L 162 Vine St.
McGrath, James F. (Mary) 1 ch fireman O H&L 65 S Main St.
McGuire, Helen K. bds 115 Jackson St B tel.
McGuire, J. Fred bds Genesee House B tel.
McGuire, Laura waitress bds 15 Oak St.
McGuire, Mary 15 Oak St.
McGuire, Thomas H. (Katherine) 1 ch florist T 115 Jackson St B tel.
McGuire, Mrs. Winifred 2 ch T 15 Oak St.
McGurk, Margaret teacher bds 11 Pearl St.
McIntosh, John laborer bds 470 Ellicott St.
McIntyre, Daniel (Emma M.) T H&L 7 Hewitt Place.
McIntyre, George W. bds 8 Spruce St B tel.
McJury, John (Mae) 2 ch photographer O H&L 1 Bryant Ave B tel. See adv.
McKay, Mrs. Florence 2 ch employee gun works T 3 Pearl St.
McKelvey, Horace G. state assistant engineer T 7 Kingsbury Ave B tel.
McKenzie, Mrs. Mary E. saleslady O H&L 321 Washington Ave B tel.
McKenzie, May L. teacher H&L bds 120 Washington Ave B tel.
McKone, Mrs. Agnes 2 ch O 6 Richmond Ave B tel.
McKurth, Elmer (Amanda) 1 ch ret O 12 N Spruce St B tel.
McLaughlin, Ella maid 400 E Main St.
McLaughlin, Jay employee J. Harvester Co. bds 48 Buell St.
McLean, Anna 14 Bank St.
McLean, Louis bds 14 Bank St.
McLean, Lucy stenographer H&L bds 14 Bank St.

McLean, Mary school teacher O H&L 14 Bank St.
McLernon, Hugh W. (Florence) 1 ch chief clerk N Y C O 19 Lincoln Ave.
McMahon, Anna clerk H&L R2 Bank St B tel.
McMahon, John (Thresa) 4 ch farmer O H&L R2 Bank St B tel.
McMahon, M. J. (Mary) 3 ch wood worker O H&L 57 Manhattan Ave.
McMahon, Ralph student H&L R2 Bank St B tel.
McMerney, Mrs. F. 60 Tracy Ave.
McNally, Frank (Lillian) tire finisher T 28 Chestnut St.
McNally, Mrs. K. 1 ch T H&L 129 Bank St Ind tel.
McNally, William H. (Phoebe) 2 ch N Y C employee T 5 Maple St.
McNeal, James (Nell) laborer O H&L 107 Bank St.
McNeil, Daniel proprietor farmers' sheds H&L bds 45 State St.
McNeil, Margaret H&L bds 45 State St.
McNerney, Frank W. (Anna) 1 ch chief clerk N Y C Freight Office T H&L 60 Tracy Ave.
McNerney, John P. (Emily) 1 ch salesman T H&L 572 E Main St Ind tel.
McNish, John (Carrie M.) 1 ch constable 36 Jefferson Ave B tel.
McNulty, James laborer bds 27 Pringle Ave.
McNulty, Mary dressmaker bds 27 Pringle Ave.
McNulty, Mrs. Patrick O H&L 27 Pringle Ave.
McPhail, John (Sara) ret T H&L 5 Wiard St.
McPherson, Mrs. M. bds 119 Summit St B tel.
McPherson, Miss M. teacher bds 119 Summit St B tel.
McPherson, Raymond (Ethel) machinist T 33 Holland Ave.
McRoberts, Samuel (Martha) 2 ch salesman T H&L 308 W Main St.
McRoberts, Mrs. S. C. 30 Main St Main St.
McSweeney, William (Elizabeth) 3 ch cigarmaker O 17 Ganson Ave B tel.
McVea, A. E. (Jenny) 1 ch hotel O H &L 236 State St B tel.
McVea, Hugh B. (Gertrude) driver O H&L 9 Wood St B tel.
McVea, Lemuel E. clerk bds 9 Wood St B tel.
McWain, Andrew J. (Nellie) 4 ch editor Daily News O 17 Ellicott Ave B tel.
MacBride, Arthur J. (Mary) mechanical engineer T 27 Walnut St B tel.
MacDonald, Alexander (Martha) ret O H&L 104 Clifton Ave Ind tel.
MacDonald, C. A. tinsmith T H&L 3 Jackson St.
MacDonald, Don E. (Clara) 1 ch supt Chapin Oil Can Co. O 23 Porter Ave B tel.
MacDonald, George surrogate's clerk bds 15 Porter Ave B tel.

It Is Not Always Summer on the Farm.

MacDonald, Robert (Olga) 2 ch employee R R Co T 30 Cedar St.
MacDonald, Wallace (Cornelia) 2 ch molder T 12 Lehigh Ave Ind tel.
MacFadyen, Donald (Laura) 2 ch machinist T H&L 47 W Main St.
MacGowan, Florine student 140 Summit St.
MacGowan, Robert (Adelaide) 1 ch machinist O H&L 140 Summit St Ind tel.
MacLachlan, Peter (Christina) laborer O H&L 14 Vine St B tel.
MacLean, Willard C., Sr. (Julia) 3 ch artist T 11 Porter Ave B tel.
MacLean, Willard C., Jr. wks Scott & Bean bds 11 Porter Ave B tel.
MacNeilly, Isaac J. plumber bds 7 Pearl St B tel.
MacQueen, Donald (Bertha) 3 ch minister O H&L 28 Ross St B tel.
MacVea, Bess J. bds 10 Bank St B tel.
MacVea, Minnie chiropodist T H&L 10 Bank St B tel.
Maak, Charles (Ida) 1 ch laborer T 30 State St.
Macchia, Pasquale (Francesca) 2 ch railroad laborer T 137 S Liberty St Ind tel.
Mackenzie, Donald B. reporter H&L bds 112 Bank St B tel.
Mackey, George (Bertha) salesman T H&L 62 Tracy Ave Ind tel.
Mackey, John A. (Mary) fireman T H &L 307 W Main St.
Madaluna, Felice laborer bds 230½ Ellicott St B tel.
Maess, Marguerite nurse bds 24 Wood St B tel.
Magee, Elihugh (Maude) 6 ch laborer T H&L 152 Vine St Ind tel.
Mager, Frank M. (Gladys) 2 ch molder O H&L 36 Otis St Ind tel.
Magoffin, Wm. T. (Clara E.) 3 ch repairer of autos & trucks T 16 Montclair Ave.
Mahaney, Anna H&L 10 State St.
Mahaney, George (Margaret) 1 ch nurseryman O H&L State St.
Mahaney, Helen laborer bds 10 State St.
Mahaney, James ret H&L State St.
Mahaney, James J. (Luella) real estate O H&L 104 Tracy Ave B tel.
Mahaney, Monica waitress H&L bds 10 State St.
Maher, John (Mary) 1 ch molder O H&L 7 Garfield Ave B tel.
Mahler, Harry K. (Minnie E.) 4 ch fireman T 7 Raymond Ave.
Mahley, Anthony (Jennie) laborer O H&L 29 Tracy Ave B tel.
Mahoney, Cathrine dressmaker bds 13 Wood St B tel.
Mahr, Anna nurse Batavia Hospital.
Maidment, Harry (Carrie E.) 1 ch woodworker O H&L 15 East Ave B tel.
Maidment, James (Anna) laborer O H &L 35 Vine St B tel.
Maker, Mary Margaret bds 7 Garfield Ave B tel.
Malcom, Ethel M. employee E. N. Rowell Co. bds 43 S Main St.
Male, Robert (Agnes) 2 ch laborer O H&L 4 Hart St B tel.
Male, Robert, Jr. stenographer T H&L 4 Hart St B tel.
Male, Winnie wks for Bell Telephone bds 4 Hart St.
Malin, J. E. (Maria) 3 ch carpenter T 6 Chase Park.
Mallroy, John A. (Gertrude) 1 ch tire builder T 4 Pearl St.
Maloney, Frank J. bookkeeper Bank St B tel.
Maloney, Gertrude O 119 Bank St Ind tel.
Maloney, John (Helen) clerk O H&L 11 Pringle Ave B tel.
Maloney, John (Martha) 1 ch traveling salesman T 8 Highland Park B tel.
Maloney, Julia R. teacher bds 11 Pringle Ave B tel.
Maloney, Katherine milliner O 119 Bank St.
Maloney, Michael (Mary) 2 ch baggage agent O H&L Bank St B tel.
Maloney, Nellie L. Bank St B tel.
Maloney, William E. (Catherine) 2 ch N Y C clerk bds 14 Wood St B tel.
Manahan, Miss Gertrude D. bds 67 Ellicott Ave B & Ind tels.
Manchester, H. B. (Mary) physician O H&L 319 Washington Ave B tel.
Manchester, Ward B. (Jenney) 2 ch physician O H&L 42 Tracy Ave B tel.
Mancuso, Bennie (Lora) 1 ch hardware & plumbing T 24 Hutchins St B tel. See adv.
Mancuso, Charles (Carmela) 5 ch hardware store O H&L 24 Hutchins St B tel. See adv.
Mancuso, Dominick clerk bds 24 Hutchins St B tel.
Mancuso, Pietro laborer bds 14 Ganson Ave.
Maney, Frances W. teacher H&L 206 Washington Ave B tel.
Maney, Helen E. teacher H&L 206 Washington Ave B tel.
Maney, James (Helen) 4 ch O H&L 206 Washington Ave B tel.

Maney, John J. bds H&L 206 Washington Ave Ind tel.
Maney, Mary K. bookkeeper H&L 206 Washington Ave B tel.
Maney, Vincent S. insurance agent 206 Washington Ave B tel.
Maney, Wm. G. plumber H&L 206 Washington Ave B tel.
Mangino, Antonio (Maria) 2 ch grocery store T 341 Ellicott St B tel.
Mangione, Mrs. Laura bds 230½ Ellicott St B tel.
Mangione, Loreta bds 230½ Ellicott St B tel.
Maniascia, Natale laborer bds 53 Hutchins St Ind tel.
Maniascia, Salvatore (Guiseppina) 2 ch laborer T 53 Hutchins St Ind tel.
Mann, Charles (Clara) 2 ch assistant foreman O 18 Fisher Park.
Mann, Harry C. (Albertina) fireman O 18 Porter Ave B tel.
Mann, Jerome (Anna B.) engineer O H &L 10 Highland Park B tel.
Mannella, Mrs. Isabella 1 ch bds 129 S Swan St.
Manning, Mrs. Blanche nurse 1 Cedar St B tel.
Manning, Edward waiter bds 40 Lyon St B tel.
Manning, Elizabeth N. bds 11 Lewis Ave B tel.
Manning, Frank L. 2 ch janitor O 11 Lewis Ave B tel.
Manning, Jennie bds 21 Dellinger Ave B tel.
Manning, John S. (Margaret T.) 4 ch mason contractor O 21 Dellinger Ave B tel.
Manning, Mabel clerk bds 40 Lyon St B tel.
Manning, Mrs. Mary T 22 S Main St.
Manning, Paul J. engraver bds 21 Dellinger Ave B tel.
Manning, Thomas 2 ch mason O 40 Lyon St B tel.
Mansello, Maria G. tread builder bds 142 Jackson St.
Mansello, Vincenzo (Rosa) 3 ch laborer O H&L 142 Jackson St.
Mantello, Teresa bds 23 Central Ave.
Manthey, William H. (Jessie) 3 ch machinist T 534 Ellicott St B tel.
Maragowski, Andrew (Sophia) 5 ch grocery store O H&L 259 S Swan St.
Marble, Harry L. (Belle) 1 ch contractor T 11 Wood St B tel.
Marble, Herman C. (Flora) contractor O H&L 553 Ellicott St B tel.
Marble, Raymond McM. timekeeper N Y C bds 553 Ellicott St B tel.
Marcello, Filippo employee Rubber Co. bds 51 Hutchins St B tel.
Marcello, Gennarino laborer bds 3 Hyde Park.
Marcello, Mike tire shop bds 51 Hutchins St B tel.
Marcello, Munfio (Maria) laborer O H &L 51 Hutchins St B tel.
Marchese, Bardassare (Francesca) 2 ch laborer T 14 Maple St.
Marchese, Guiseppe (Calogera) laborer T 5 Taggart St.
Marchese, Salvatore (Angelina) 1 ch laborer bds 20 Hutchins St.
Marion, Catherine bds 38 Thomas Ave B tel.
Marion, Edward repairer at rubber works bds 38 Thomas Ave B tel.
Marion, Joseph farmer bds 38 Thomas Ave B tel.
Marion, Mary teacher bds 38 Thomas Ave B tel.
Marion, Peter J. bookkeeper T 38 Thomas Ave B tel.
Mariotta, Guiseppe laborer bds 409 Ellicott St.
Mariotti, Nicola (Teresa) laborer T 119 S Liberty St.
Markham, Lucius (Ina G.) physical director Y M C A bds 32 Dellinger Ave B tel.
Maroney, Mrs. Mary saleslady O H&L 22 Cherry St B tel.
Maronna, Domenico (Rosaria) 4 ch laborer O H&L 11 Hutchins St Ind tel.
Maroshek, Joseph (Frieda) 3 ch cabinetmaker T 20 Otis St.
Marriott, Edith stenographer bds 29 Oak St.
Marriott, Mrs. Harriet 4 ch O 29 Oak St.
Marriott, Mabel stenographer bds 29 Oak St.
Marseilles, Mrs. L. clerk T H&L 79 Main St.
Marsh, Mrs. A. C. O H&L 522 E Main St B tel.
Marsh, Dora stenographer bds 142 Summit St.

H. B. Graves Co., Inc.
78 STATE STREET ROCHESTER, N. Y.
Furniture Rugs Draperies
Crockery Stoves House Furnishings

Marsh, Lewis J. (Annie) musician O 135 Trumbull Place B tel.
Marsh, Mrs. Mary T H&L 142 Summit St Ind tel.
Marshall, Arthur H. (Carrie B.) 2 ch newsdealer O 51 Ellicott Ave B tel.
Marshall, Charles farmer bds Conhocton Grade.
Marshall, George (Margaret) ret O H &L 30 Vine St B tel.
Marshall, Geo. P. chauffeur bds 219 E Main St.
Marshall, Mike (Anna M.) 3 ch laborer O H&L Conhocton Grade.
Marshall, Thomas (Ida) 1 ch laborer T 71 Franklin St.
Marshall, T. Herbert bds 30 Vine St.
Marshall, William (Edna) 4 ch machinist O H&L 38 Vine St.
Martin, A. E. (Ida M.) 5 ch chiropractor T H&L 114 Summit St B tel.
Martin, Chas. ret farmer O H&L 1 Lincoln Ave B tel.
Martin, Charles teamster bds 21 Liberty St.
Martin, Elizabeth 21 Liberty St.
Martin, Mrs. Elizabeth T H&L 21 Liberty St.
Martin, George laborer bds 31 Walnut St B tel.
Martin, George (Blanche) electrician O H&L 155 Jackson St.
Martin, George (Louise) 1 ch machinist T H&L 153 Ross St.
Martin, John laborer bds 21 Liberty St Ind tel.
Martin, Joseph molder bds 21 Liberty St.
Martin, Kenneth machinist bds 153 Ross St.
Martin, Mary L. clerk bds 307 W Main St.
Martin, Rettie O H&L 105 W Main St B tel.
Martino, Antonio (Lina) molder O H&L 128 S Swan St.
Martino, Francesco laborer bds 128 S Swan St Ind tel.
Martino, Giovanio laborer bds 126 S Swan St.
Martino, Nicola (Rose) laborer T 24 Hutchins St.
Marvin, C. M. (Irene) 1 ch vice-president Batavia Rubber Co. T H&L 423 E Main St B tel.
Mascia, Giovanno (Giovina) 2 ch laborer T 210 S Swan St.
Mascia, Guiseppe (Lucia) 3 ch laborer T 341 Ellicott St.
Mason, Ada A. stenographer bds 15 Lewis Ave B tel.
Mason, Eleanor bds 15 Lewis Ave B tel.
Mason, Frank E. (Elizabeth) 3 ch prop F. E. Mason Shop T 15 Lewis Ave B tel.
Mason, Max (Alice) 1 ch F. E. Mason & Son T 12 Union St B tel.
Mason, Nina B. com artist bds 15 Lewis Ave B tel.
Masse, Albert S. (Josephine) 4 ch stenographer T H&L 39 Vine St B tel.
Masse, Antoinette bookkeeper O 418 E Main St B tel.
Masse, M. Louise music supervisor O H&L 418 E Main St B tel.
Master, Carrie L. bds 10 Linwood Ave B tel.
Mate, Joseph (S.) 1 ch molder O 121 Trumbull Place.
Mathes, Kirke B. (Aenid) 4 ch manufacturer T H&L 310 E Main St B tel.
MATHES, LEWIS (Alice) foreman O H &L Clinton St B tel.
Mathes, Mildred student 310 E Main St.
Mathes, Mrs. Orcelia O 220 State St B tel.
Mathias, Michael (Anna) carpenter O H&L 41 S Main St.
Matrone, Alfonso (Maria) 1 ch laborer T 127 S Liberty St.
Matrone, Gabriel laborer bds 3 Hyde Park.
Matrone, Guiseppe (Margaret) 6 ch molder O 209 S Liberty St.
Matteson, George carpenter T 5 James St.
Matthews, John Z. (Jennie) 5 ch clerk O H&L 19 Brooklyn Ave.
Mattice, Bertha B. 594 E Main St.
Mattice, Gladys bds 48 Otis St.
Mattice, Helen E. 594 E Main St.
Mattice, James A. (Bertha) 2 ch machinist T H&L 594 E Main St.
Mattice, Marie E. 594 E Main St.
Mattice, Simeon (Estella) 1 ch printer T 48 Otis St.
Maul, Christian (Janet) inventor O H &L 519 E Main St.
Maul, Irving dentist 519 E Main St.
Maul, Willis R. dentist 519 E Main St B tel.
Maurer, Mrs. Magdelina bds 21 Walnut St.
Mausnest, John (Elizabeth) 1 ch prop barber T 134 Jackson St.
Maxon, Clark (Hilda) manager Witkop & Holmes 43 Kingsbury Ave.

Maxwell, Mrs. Robert A. O 37 Ellicott Ave B tel.
May, A. (Mary) 1 ch laborer O 9 Fisher Park.
May, Carrie music teacher 9 Fisher Park.
May, Mrs. Helen 1 ch 6 Richmond St B tel.
Mayback, William H. (Louise) 1 ch laborer T H&L 201 Ross St B tel.
Maybeck, Pearl stenographer H&L bds 214 Washington Ave B tel.
Mayer, Anna maid 312 E Main St.
Mayer, Charles C. (Mary A.) dealer sand & gravel O H&L 523 Ellicott St B tel.
Mayer, Frank (Carrie) 2 ch hotel proprietor O H&L 51 Tracy Ave.
Mayer, John (Elizabeth) 2 ch hotel proprietor 32 Main St.
Mayer, Leland assistant proprietor hotel 32 Main St.
Mayer, Louise 32 Main St.
Mayhew, Floyd L. (Florence A.) 3 ch engineer O 26 Montclair Ave.
Mayled, Herbert (Katheran) 2 ch laborer T H&L 4 Swan St.
Mead, Helen H&L bds 213 Washington Ave B tel.
Mead, Louise H&L bds 213 Washington Ave B tel.
Melone, Guiseppe (Fortunata) 3 ch molder T 25 Central Ave.
Meloney, Leo A. stenographer bds 11 Pringle Ave B tel.
Melvin, Edna 401 E Main St.
Mensing, Frank (Anna) 1 ch laborer O H&L 9 East Ave B tel.
Mensing, Lewis (Adeline) H&L 9 East Ave B tel.
Mensing, Louis laborer H&L bds 9 East Ave B tel.
Mercorella, Antonio laborer bds 118 S Liberty St.
Mercoski, Alack laborer bds 21 Hutchins St.
Merle, C. W. (Cora) 1 ch dentist T H&L 99 North St B tel.
Merrill, Dorothy bds 14 Ellicott Ave.
Merrill, Mrs. Katheran H&L 42 State St.
Merrill, Lucy A. O 34 Porter Ave.
Merritt, Clinton 137 Bank St.
Merritt, George C. (Clara) 2 ch Merritt, Wilkinson & Co. O H&L 137 Bank St B tel.
Merry, F. D. (Nellie) 2 ch printer O H&L 168 Ross St B tel.
Merry, James P. (Alice E.) 1 ch foreman O 62 Montclair Ave.
Mese, Michele (Guiseppina) 2 ch laborer T 142½ S Liberty St.
Meserve, Walter S. (Ella) real estate O H&L 31 Pringle Ave B tel.
Metzer, Ella bds 21 Ellicott Ave.
Metzger, Mrs. Isabel H&L 321 Washington Ave B tel.
Metzger, Michael (Rose) ret O 21 Ellicott Ave.
Metzler, Christina T 36 Cherry St.
Metzler, Louis barber bds 219 E Main St.
Meyer, Christian (Mattie) 1 ch teacher T H&L 105 Summit St B tel.
Meyers, Erbert (Mary) 2 ch employee Wood Work Co. T 1 Wallace St.
Meyers, Erbert J. employee Wood Work Co. bds 1 Wallace St.
Meyers, Joseph (Clara R.) 6 ch laborer T 52 Edward St.
Michel, Celia shoe factory employee bds 28 Warren St.
Michel, George F. (Mary) 2 ch employee gun works O H&L 28 Warren St.
Michel, L. E. (Edith J.) 3 ch police officer O H&L 27 Warren St B tel.
Middaugh, Benj. (Harriette) painter T H&L E Main St.
Middelstadt, Charles (Etta) 1 ch laborer O H&L 163 Ross St.
Mika, Gacob molder bds 43 Liberty St Ind tel.
Mike, Mary coremaker bds 5 Colorado Ave.
Milioni, Luigi laborer bds 210 Ellicott St B tel.
Millard, Hallet (Nina) decorator bds 26 Chestnut St B tel.
Miller, Mrs. Andrew teacher O H&L 14 Ross St B tel.
Miller, Andrew (Mary) 2 ch carpenter O H&L 16 Buell St.
Miller, Mrs. Augustus F. 2 ch bds 46 Jefferson Ave.
Miller, Mrs. Caroline bds 220 Ross St B tel.
Miller, Mrs. Caroline W. 2 ch T H&L 100 State St.
Miller, Charles A. driver bds 16 Buell St.
Miller, Charles F. (Blanche) printer O H&L 117 Ross St B tel.
Miller, Clara nurse H&L Batavia Hospital B tel.
Miller, Edwin E. (Josephine) postoffice clerk O H&L 4 Fairmount St B tel.
Miller, Emma bds 3 S Main St.
Miller, Eugene (Nellie) 2 ch mason O H&L 10 Miller Ave B tel.
Miller, Frances M. nurse bds 16 Buell St.
Miller, Frank F. (Elizabeth) 1 ch chauffeur T 46 Jefferson Ave.
Miller, Fred H&L 134 W Main St.
Miller, Fred F. 1 ch lathing O H&L 155 Ross St.
Miller, F. R. (Mary) 1 ch music teacher T H&L 218 North St.

Miller, George (Clara) laborer O H&L 18 Ellsworth Ave.
Miller, Grant laborer bds 228 Ross St B tel.
Miller, Henry A. clerk bds 16 Buell St.
Miller, H. T. president Batavia Bank O H&L 411 E Main St B tel.
Miller, Lena 25 Summit St B tel.
Miller, Lester (Maud) 2 ch laborer T H&L 166 State St.
Miller, Lester E. H&L 218 North St B tel.
Miller, Margaret bds 45 Ellicott Ave B tel.
Miller, Milton J. (Maggie) engineer O H&L 20 Lehigh Ave.
Miller, Milton R. (Encie) 1 ch advertising T H&L 12 Ross St B tel.
Miller, N. L. contractor bds 26 Bank St B tel.
Miller, Mrs. Rachel laundry T 3 S Main St Ind tel.
Miller, Ralph printer bds 470 Ellicott St.
Miller, Mrs. Sarah T 113 S Liberty St.
Miller, Walter laborer bds 129 Bank St Ind tel.
Miller, Wheaton S. (Lucile) 2 ch bookkeeper 411 E Main St.
Miller, William E. (Bessie E.) agent T 17 Franklin St.
Millington, Edward (Julia) 1 ch ret O H&L 45 State St.
Millington, Ruth H&L 45 State St.
Mills, Cornelia H&L 108 Vine St B tel.
Mills, Mrs. Emma O H&L 179 S Main St.
Mills, Ernest J. (Pearl A.) 1 ch fireman T 13 Oak St.
Mills, Harry J. (Ina C.) shoemaker O 39 Montclair Ave.
Mills, Irving farmer H&L 179 S Main St B tel.
Mills, Martha H&L 179 S Main St.
Mills, Mildred shoe factory employee bds 33 Walnut St.
Miner, Bradford K. (Emily) foreman O H&L 655 E Main St B tel.
Miner, H. C. 429 Ellicott St.
Minges, Louis (Teresa) pattern maker O H&L 127 Jackson St B tel.
Minor, Clayton (Elizabeth) factory employee O H&L 425 Ellicott St B tel.
Minor, Frank B. 12 Washington Ave.
Minor, George shoe factory employee bds 29 Walnut St.
Minutola, Sebastiano (Angelina) 2 ch laborer T 71 Swan St.
Mior, Stanley (Josephina) 3 ch second-hand furniture proprietor T 230 S Liberty St.
Mirando, Francesco (Angela) 4 ch molder T 209 S Liberty St.
Misura, Edward (Irene) employee Buffalo Laundry T 53 Swan St Ind tel.
Mitchell, Mrs. Annia O H&L 4 Hutchins Place B tel.
Mix, Mrs. E. bds 41 Main St.
Mix, George W. (Jennie) farmer T H&L 128 Bank St B tel.
Mock, Stanley A. (Rose) 2 ch minister T H&L 11 Liberty St.
Mockford, Adelaide musician H&L 3 Vine St B tel.
Mockford, Edward J. (Adelle) 1 ch ret O H&L 3 Vine St B tel.
Mockford, Ina R. clerk bds 60 Pearl St.
Mockford, William H. (Sophia) laborer T 60 Pearl St.
Moffa, Filomena laborer bds 141 S Liberty St.
Moglia, Giovanno molder bds 230½ Ellicott St B tel.
Moglia, Marco laborer bds 230½ Ellicott St B tel.
Moll, Mrs. Anna O H&L 116 Ross St B tel.
Mondo, Guiseppe laborer bds 13 Thorp St.
Mondo, Luigi (Lena) 3 ch laborer T 116 Hutchins St.
Mondo, Rosolino (Maria Grazia) laborer O H&L 13 Thorp St.
Montague, Carrie laborer T H&L 12 State St.
Montague, Chas. (Lula M.) 3 ch post-office clerk O 33 Porter Ave.
Montague, Nellie E. bds 33 Porter Ave.
Montgomery, Charles (Grace) 1 ch laborer T H&L 205 Washington Ave B tel.
Mooney, Michael J. (Anna) 1 ch molder T H&L 238 W Main St.
Mooney, Robert (Mary) 1 ch foreman T H&L 108 North St.
Mooney, Thomas J. (Mary) 5 ch watchman T 111 Oak St.
Moore, Mrs. Adella H&L 10 Spruce St.
Moore, Mrs. Anna clerk O H&L 34 Seaver Place.
Moore, Arthur apple products T H&L 10 Spruce St B tel.
Moore, Frank (Ina) clerk O 10 Lincoln Ave B tel.
Moore, Frank M. (Harriett) 2 ch M. F. C. T 3 Maple St B tel.
Moore, Genevieve 12 Ross St B tel.
Moore, Genevieve H&L bds 4 Lewis Place.
Moore, Grace E. bds 207 Jackson St B tel.
Moore, John E. Florence J. 6 ch mechanic T 15 Clifton Ave.
Moore, John J. (Menie) 4 ch machinist T 9 Pearl St.

Moore, Mary 4 ch box factory T H&L 4 Lewis Place.
Moore, Norman timekeeper bds 9 Pearl St.
Mootz, August M. (Mabel) 1 ch foreman T 12 Otis St.
Moraco, Joseph 2 ch cabinet maker O H&L 9 McKinley Ave.
Moran, Harold (Louise) 2 ch printer O 13 Kingsbury Ave.
Moran, Katherine 303 E Main St B & Ind tels.
Moran, Margaret clerk bds 11 Jackson St.
Moran, May clerk bds 11 Jackson St.
Moran, Nellie M. trained nurse bds 41 Porter Ave B tel.
Moran, William (Alida) 2 ch hotel proprietor T H&L 11 Jackson St.
Morciale, Giacomo (Louisa) 3 ch barber T 10 Thorp St.
Moreau, Mrs. Perlina proprietor rooming house O H&L 107 Jackson St B tel.
Moretta, Guiseppe laborer bds 130 S Swan St.
Moretti, Nicola (Maria) 4 ch laborer O H&L 227 S Liberty St.
Morgan, Edward student bds 37 Walnut St B tel.
Morgan, George laborer bds 37 Walnut St B tel.
Morgan, Mrs. Kathryn dressmaker O H&L 37 Walnut St B tel.
Morris, Charles (Jessie) 1 ch laborer O H&L 147 Pearl St B tel.
Morris, Edwin teaming H&L 147 Pearl St B tel.
Morris, George laborer bds 101 Jackson St B tel.
Morris, George A. (Nellie) 1 ch carpenter O H&L 54 Tracy Ave B tel.
Morris, Jennie hotel O H&L 412 W Main St B tel.
Morris, Mrs. Sarah 110 Ellsworth Ave B tel.
Morrison, Adelaide cook 206 E Main St.
Morrison, Samuel (Catherine) 1 ch employee J. Harvester Co. T 12 Pearl St.
Morrow, Thomas (Mary) meat cutter O H&L 146 Vine St B tel.
Morse, Charles E. ret bds H&L 6 Walker Place B tel.
Morse, Edgar (Lillie) laborer O H&L 104 East Ave.
Morse, Grace O H&L 534 E Main St B tel.
Morse, H. C. 534 E Main St.
Morse, Jessie T. O 433 E Main St B tel.
Morse, Louise optician O H&L 433 E Main St B tel.
Mortellaro, Guirlando glass factory laborer bds 8 Cherry St.
Mortellaro, Ignozio laborer bds 9 Hutchins St.
Morth, Joseph (Winifred) 7 ch mechanic T 14 N Spruce St.
Moshier, Walter (Daisy) 3 ch molder T 9 William St.

A Profitable Herd.

Moss, Phillip (Mary) ret T H&L 335 W Main St.
Mott, Mrs. Sarah J. 1 ch O 6 Vernon Ave.
Motz, Edward (Cora) 6 ch farmer T H&L 637 E Main St.
Motz, Geo. A. (Ida M.) 1 ch machinist O 1 Kingsbury Ave B tel.
Motz, Harry foreman bds 637 E Main St.
Moulthrop, Edwin N. 2 ch ret O 38 Ellicott Ave B tel.
Moulton, Albert E. clerk T H&L 11 Ross St B tel.
Moulton, Allen (Nettie T.) 2 ch laborer T H&L 12 East Ave.
Moulton, Bessie laborer H&L bds 12 East Ave.
Moulton, Mrs. Ella B. 11 Ross St B tel.
Moulton, Mrs. Emily ret bds 70 S Main St.
Mower, Arthur L. (Mina) O H&L 53 Redfield Parkway.
Mower, William H. (Josephine) 1 ch laborer T 430 Ellicott St.
Moyles, Mrs. Ellen 1 ch O H&L 3 Buell St B tel.
Moynihan, Anna L. teacher 4 Bank St B tel.
Moynihan, Edward P. clothing merchant H&L 4 Bank St B tel.
Moynihan, Francis T. lawyer 4 Bank St B tel.
Moynihan, John N. laborer H&L 4 Bank St B tel.
Moynihan, Mrs. Marcella O H&L 70 Franklin St.
Moynihan, Mrs. Margaret 5 ch O H&L 4 Bank St B tel.
Moynihan, Monica J. 4 Bank St B tel.
Moynihan, Patrick towerman N Y C bds 70 Franklin St.
Moynihan, Thomas C. (Margaret) 3 ch fireman bds 70 Franklin St.
Mruczek, Andrzej (Carolina) 5 ch molder O H&L 228 S Swan St.
Mugas, Vincent laborer bds 48 Swan St.
Mulcahey, Michael (Esther) pressman T H&L 49 Jackson St.
Mulcahy, Mrs. Grace T H&L 33 State St.
Mulcahy, Lawrence L. (Margaret F.) 2 ch dentist O 59 Ellicott Ave B tel.
Mullaney, John J. cigarmaker bds 114 S Liberty St.
Mullaney, Michel (Caroline) 1 ch machinist T 15 Wood St Ind tel.
Mullen, C. J. (Anna) 2 ch milk dealer O H&L 578 E Main St B tel.
Mullen, Daisy dressmaker bds 14 Ellsworth Ave B tel.
Mullen, Evert J. milk carrier H&L bds 578 E Main St B tel.
Mullen, Frank (Alice) 2 ch operator O H&L 14 Ellsworth Ave B tel.
Mullen, Howard (Grace M.) 3 ch teamster T H&L 10 East Ave.
Mullen, John (Iola) county treasurer O H&L 211 W Main St B tel.
Mullen, Lloyd lawyer 211 W Main St.
Muller, E. R. (Julia) jeweler 5 Washington St. See adv.
Multer, Melligo bookkeeper 310 E Main St B tel.
Multer, Preston A. 1 ch bookkeeper T 24 Prospect Ave B tel.
Munce, Geo. W. (Mabel C.) 1 ch Munce Hardware Co. O 3 Richmond Ave B tel.
Munger, Ira (Ila) 1 ch laborer H&L 106 North St.
Munger, Thomas (Katherine) 1 ch laborer O H&L 106 North St.
Munn, Fred Munn & Young Co. H&L bds 105 Bank St B tel.
Murdock, Mrs. Grace O H&L 101 Summit St B tel.
Murphy, Edward clerk Ryans Co. bds 11 Bank St B tel.
Murphy, James machinist bds 39 Center St.
Murphy, Jeremiah (Rose) laborer O 16 Central Ave B tel.
Murphy, Katherine school teacher bds 11 Bank St B tel.
Murphy, Martin (Ellan) 2 ch laborer O H&L 11 Bank St B tel.
Murphy, Mary T H&L 112 Ross St.
Murphy, M. J. (Elizabeth) 1 ch wholesale T H&L 20 Bank St B tel.
Murry, J. (Rose) 1 ch rubber company T H&L 162 State St.
Murry, Peter (Carrie) 1 ch carpenter O 11 Trumbull Place.
Murry, William food agent H&L bds 39 State St B tel.
Muscarella, Giovanno (Guiseppina) 6 ch saloonkeeper T 329 Ellicott St.
Muscato, Mrs. Serapina bds 31 Cherry St.
Musicone, Guiseppe laborer bds 210 Ellicott St B tel.
Muxworthy, Emily O H&L 129 S Main St Ind tel.
Muxworthy, William employee J. Harvester Co. bds 129 S Main St Ind tel.
Myers, Elwood L. telegraph operator bds 465 Ellicott St B tel.
Myers, Frank T H&L 49 Main St.
Myers, Frank W. (Minnie) 1 ch safetyman O 52 Union St.
Myers, Herman (Flora) 3 ch Internal Revenue Dept O H&L 465 Ellicott St B tel.

Myers, Joseph (Mary J.) 3 ch laborer O H&L 652 E Main St B tel.
Myers, Mabel shoe factory employee bds 62 Otis St B tel.
Myers, Margaret student 652 E Main St.
Myers, Peter (Emilia) laborer O H&L 532 Ellicott St.
Myers, William P. clerk bds 465 Ellicott St B tel.
Myers, Roy stenographer bds 652 E Main St.
Nadralak, W. (Josephina) laborer T 414 Ellicott St.
Nardello, Vincenzo (Filomena) laborer T 210 S Swan St.
Nash, Miriam O 7 Prospect Ave B tel.
Nastasia, Salvatore (Vincenza) 3 ch laborer T 212 Ellicott St.
Nath, Arthur C. (Zada B.) carpenter 27 Vernon Ave.
Naughton, Micheal (Sophronia) 3 ch painter O H&L 31 Linwood Ave.
Neary, Catherine bds 146 Jackson St B tel.
Neary, Mary clerk bds 146 Jackson St B tel.
Neasmith, Mrs. Latitia O H&L 303 Washington Ave B tel.
Neaverth, Frank M. (Katherine) 4 ch bookkeeper O 5 Union St B tel.
Negro, Aurerio (Serafina) 5 ch foreman T 22 High Park.
Negro, Francesco laborer bds 230½ Ellicott St B tel.
Nelson, Mrs. Martha bds 5 Chase Park B tel.
Nemescly, Paul H. (Vera) 1 ch minister O H&L 112 Summit B tel.
Nephew, James (Sarah) 5 ch laborer T H&L 19½ Wiard St.
Neth, Cecil bookkeeper bds 8 Vernon Ave B tel.
Neth, Fred J. (Myrta L.) 1 ch carpenter O 8 Vernon Ave B tel.
Netzen, Admond builder bds 43 Walnut St Ind tel.
Netzen, Percy messenger boy bds 43 Walnut St.
Neville, Helen V. student bds 41 Porter Ave B tel.
Neville, Mrs. Margaret J. 4 ch O 41 Porter Ave B tel.
New, John J. (Anna) foreman O H&L 5 Pearl St.
New, Margaret bds 31 Bank St B tel.
Newell, C. F. (Minnie) 2 ch carpenter O H&L 26 Columbia Ave.
Newing, Erving W. (Clara) 1 ch shoemaker O H&L 34 Franklin St.
Newkirk, A. O. woodworker bds 153 Ross St.
Newman, Mrs. Clara saleslady H&L bds 4 Manhattan Ave.
Newman, Florence laborer bds 47 Tracy Ave B tel.
Newman, Issac (Lydia) 2 ch laborer O H&L 47 Tracy Ave B tel.
Newman, Lucy laborer bds 47 Tracy Ave B tel.
Newmen, Pearl restaurant employee bds 3 S Main St.
Newstead, Earl (Anna) 2 ch mechanic T H&L 15 Liberty St.
Newton, Mary H&L 16 Vine St B tel.
Nichols, Albert J. (Sarah) 1 ch laborer T H&L 28 Columbia Ave.
Nichols, Byron (Anna) 3 ch studio O H&L 36 Bank St B tel.
Nichols, Charles H. (Minnie) traveling salesman O H&L 19 Walnut St B tel.
Nichols, Charles R. (Agnes) laborer O H&L 211 Bank St.
Nichols, C. H. (Katherine) 1 ch bartender T H&L 1 Court St.
Nichols, Elizabeth bds 19 Walnut St B tel.
Nichols, Merritt A. (Jane) 2 ch clerk in shipping dept O 11 Montclair Ave B tel.
Nichols, Ruth A. bookkeeper bds 11 Montclair Ave B tel.
Nicholson, Claud W. machinist bds 10 Lehigh Ave B tel.
Nicholson, Floyd (Pauline) 1 ch machinist O H&L 10 Lehigh Ave B tel.
Nicholson, Morris music teacher bds 10 Lehigh Ave B tel.
Nick, Sfinas Batavia lunch H&L bds 36 Bank St Ind tel.
Nicolinacou, Minerva H&L 131 Summit St B tel.
Niendorf, E. F. (Susie) barber T H&L 128½ W Main St B tel.
Nims, Mrs. M. nurse H&L 420 E Main St B tel.
Nixon, Edwin (Elizabeth) 4 ch machinist T 33 Linwood Ave Ind tel.
Noack, Gustav 2 ch proprietor of greenhouse O 8 Richmond Ave B tel.
Nobbs, James musician bds 53 Jackson St.
Nobles, Ralph (Mertie) 2 ch machinist T 23 Walnut St B tel.
Nobles, Robert farmer bds 23 Walnut St.
Noel, Almond (Lillian) 1 ch laborer O H&L 52 Columbia Ave.
Noel, Lester J. laborer bds 52 Columbia Ave.
Nolan, Anna S. O 28 Dellinger Ave.
Nolan, Mrs. Bridget 122 Jackson St.

Nolan, John engineer bds 122 Jackson St.
Nolan, John J. (Mary) brakeman O H&L 2 Morton Ave.
Nolan, Peter roundhouse man bds 122 Jackson St.
Nolan, Sarah A. housekeeper O 28 Dellinger Ave.
NOONAN, RICHARD J. (Clara L.) 2 ch postoffice clerk O 18 Vernon Ave B tel.
Norcutt, Alphonso (Pauline) carpenter O 65 Ellicott Ave.
Norris, Mrs. E. O H&L 127 Ross St.
Norris, Mrs. E. R. bds 30 Tracy Ave B tel.
Norris, Mrs. F. E. H&L bds 206 State St B tel.
Norris, Glen A. (Inez M.) 2 ch laborer O H&L 142 Ross St B tel.
Norris, John C. (Francis E.) ret 142 Ross St B tel.
Norris, Nelson (Lucy) 1 ch laborer O H&L 28 Manhattan Ave.
NORRIS, WALTER G. (Myrta) 3 ch tinsmith 127 Ross St.
North, Frank A. (Lillian B.) farmer T H&L cor River & S Main Sts B tel.
North, Harry (Frances) traveling salesman T H&L 101 Main St.
North, J. A. (Eunice) real estate O H&L 7 Vine St B tel.
North, Mrs. S. E. O H&L 316 E Main St B tel.
Norton, A. M. (Martha) O H&L 163 Summit St.
Norton, Charles J. (Lettie) 3 ch carpenter O H&L 18 James St.
Norton, Clarence (Certrude) carpenter O H&L 38 Pearl St B tel.
Norton, Earl C. (Lulu) 3 ch contractor & builder O H&L 10 Clifton Ave B tel.
Norton, John R. (Carrie) 3 ch laborer T 25 Linwood Ave.
Norton, John R. ret farmer T 9 Walnut St B tel.
Norton, Mrs. Mercy 1 ch 8 Kingsbury Ave.
Norton, Ralph E. C. ret O 8 Kingsbury Ave.
Norton, Vivian V. (Frances) 3 ch foreman T 24 Franklin St.
Novak, Roman laborer bds 41 Liberty St Ind tel.
Nowakawski, Jean (Mary) molder T 41½ Liberty St.
Noyes, Mrs. Eva L. 1 ch bds 10 Park Ave B tel.
Nugent, Anna stenographer bds 515 E Main St.
Nugent, Elizabeth bookkeeper bds 515 E Main St.
Nugent, Miss E. shoe factory T H&L 128 State St.
Nugent, Helen student 515 E Main St.
Nugent, Loretta clerical bds 515 E Main St.
Nugent, Margaret bookkeeper bds 515 E Main St.
Nugent, Thomas (Margaret) 5 ch ret O H&L 515 E Main St B tel.
Nutent, George H. clerk bds 9 Dellinger Ave B tel.
Nutent, John S. works in First Nat Bank bds 9 Dellinger Ave B tel.
Nutent, Terry M. (Mary J.) 3 ch driver O 9 Dellinger Ave B tel.
Nye, Bertha. 100 Ross St.
Nye, Edward E. (Beatrice) tire builder bds 5 Columbia Ave B tel.
Nye, Eugene (Stella) 1 ch laborer T H&L 100 Ross St.
Nye, J. Erwin (Blanche R.) 2 ch wks rubber tire works O 31 Montclair Ave.
Nygren, Miss H. nurse bds 408 E Main St B tel.
O'Brien, Darby freight office H&L bds 23 Cedar St.
O'Brien, Mrs. Eva 1 ch O H&L 15 Manhattan Ave B tel.
O'Brien, Mrs. Eva 2 ch T H&L 1 Jerome Place.
O'Brien, Florence E. student 56 Montclair Ave.
O'Brien, Francis E. hardware clerk bds 56 Montclair Ave.
O'Brien, Frank coremaker bds 1 Jerome Place.
O'Brien, George L. (Johanna) 2 ch engineer O H&L 449 Ellicott St B tel.
O'Brien, John insurance agent bds 15 Manhattan Ave B tel.
O'Brien, John J. (Catherine L.) 3 ch tallyman N Y C freight office O 56 Montclair Ave.
O'Brien, Mary telephone operator bds 15 Manhattan Ave B tel.
O'Brien, Patrick W. (Delia) 3 ch gate tender O H&L 23 Cedar St.
O'Brien, Sara V. stenographer bds 56 Montclair Ave.
O'Brien, Thomas laborer bds 15 Manhattan Ave B tel.
O'Brien, William (Margaret) 1 ch ret O H&L 125 Bank St B tel.
O'Connor, Albert (Theresa) 2 ch laborer O H&L 202 Bank St B tel.
O'Connor, Albert, Jr. laborer bds 202 Bank St B tel.
O'Connor, Arthur janitor Batavia Hospital.
O'Connor, Daniel J. (Ella) machinist O H&L 46 Pearl St B tel.

O'Connor, Helen A. bookkeeper & stenographer bds 46 Pearl St B tel.
O'Connor, Helen E. bds 164 Ross St.
O'Connor, Johanna H&L 617 E Main St.
O'Connor, Katherine nurse O H&L 164 Vine St.
O'Connor, Mary office girl Batavia Hospital B tel.
O'Connor, Rita A. stenographer bds 46 Pearl St B tel.
O'Connor, Thomas L. foreman bds 164 Vine St.
O'Connor, Virginia M. music teacher bds 46 Pearl St B tel.
ODELL, ARTHUR J. (Harriet A.) 2 ch Odell's Market T 5 Vernon Ave B tel. See adv.
Oderkirk, John H. (Mary L.) contractor O H&L 6 Robertson St B tel.
O'Donnell, Eddie factory employee bds 242 Ellicott St Ind tel.
O'Donnell, James (Charlotte) 2 ch hackman T rear 102 Jackson St B tel.
O'Donnell, Michael J. (Nellie E.) 3 ch fireman O 31 Vernon Ave B tel.
Ogden, George F. (Julia) 2 ch musician O H&L 17 Summit St B tel.
Ogeen, Charles (Carrie) 1 ch laborer O H&L 42 Columbia Ave.
Ognibene, Stefano (Guiseppina) 2 ch molder T 16 Hutchins St.
Ognibene, Thomas (Corinna) 1 ch molder T 118 Hutchins St.
O'Hearn, Charles (Oliva) 2 ch coremaker T 18 Central Ave.
O'Hearn, Lawrence (Isabell) wks J. Harvester Co. 16 Central Ave B tel.
O'Hearn, Mayme milliner bds 107 Jackson St B tel.
Olcott, Mrs. A. nurse bds 101 Bank St B tel.
Olcott, Harlow O. (Josephine) 1 ch foreman O H&L 7 Wood St B tel.
O'leary, Daniel (Mary) laborer O H&L 318 Ellicott St.
O'leary, Nallie shoe factory employee bds 418 Ellicott St.
Olesz, John laborer bds 48 Swan St.
Olesz, Serafino laborer bds 48 Swan St.
Olino, Guiseppe laborer bds 140 S Liberty St.
Oliver, Barbara 1 ch hair dressing T H&L 6 Bank St B tel.
Olp, Chas. E. (Florence T.) 2 ch trainmaster N Y C T 31 Dellinger Ave B tel.
O'neal, Molly bookkeeper bds 107 Jackson St B tel.
O'Neil, John (Catherine) engineer O H&L 25 Elwood Ave.
Orendorf, Byron (Hattie) laborer O H&L 38 Columbia Ave.
Orendorf, Roy (Grace) 2 ch N Y C ticket seller T H&L 38 Manhattan Ave.
Organ, Sylvester bartender bds 242 Ellicott St.
Orlando, Charles student bds 4 Hutchins St.
Orlando, Donato laborer bds 8 Hutchins St.
Orlando, Gaetano machinist bds 4 Hutchins St.
Orlando, Maria student bds 4 Hutchins St.
Orlando, Nicola (Maria) 2 ch laborer O H&L 4 Hutchins St.
Orlando, Vincenzo (Angela R.) laborer O H&L 8 Hutchins St Ind tel.
Orlowski, Ignatius (Stella) 2 ch molder T 219 S Swan St.
Orr, S. (Katherine) 4 ch laborer T H&L 6 Hutchin Place.
OSBORNE, FRED E. (Ida M.) 1 ch produce dealer O 57 Ellicott Ave B tel.
Osborne, John R (Ruth G.) 1 ch produce dealer T 49 Ellicott Ave B tel.
Osburn, Charles (Nellie) 3 ch teamster T H&L 3 Jerome Place Ind tel.
Osburn, John H. (Nancy) barber T H&L 505 E Main St Ind tel.
Oslowski, Joseph (Broizlawa) laborer T 108 Hutchins St.
Ott, Alice M. clinic nurse bds 17 Holland Ave B tel.
Ott, Bertha R. clerk bds 17 Holland Ave B tel.
Ott, Clara, bds 16 Walnut St.
Ott, Frank A. (Elizabeth) blacksmith O H&L 16 Walnut St Ind tel.
Ott, George E. (Catherine R.) 2 ch farmer O 17 Holland Ave B tel.
Ott, Jerome F. blacksmith bds 16 Walnut St.
Ovenden, Mathew (Mary) 1 ch laborer bds 3 Miller Ave.
Ovenden, Rudolph (Evelyn) 3 ch laborer T H&L 59 Jackson St.
Owczarek, Chester (Paolin) coremaker T 102 Hutchins St.
Owczarek, Czewslaw (Palin) molder T 102 Hutchins St.
Owen, C. A. (Hattie E.) piano tuner T H&L 11 Lewis Place B tel.
Owen, Elmer E. (Edith) 2 ch doctor T H&L 7 Bank St B tel.
Owen, Mildred laborer H&L 11 Lewis Place B tel.
Owen, Morris (Mary) 4 ch laborer O H&L 207 Ross St.
Owens, Mrs. Estella 3 ch bds 12 Clifton Ave B tel.
Ozlythe, Joseph molder bds 119 Harvester Ave Ind tel.

Ozlythe, Paul (Jennie) molder O H&L 119 Harvester Ave.
Pacino, Vincenzo (Vincenza) 3 ch laborer T 140 S Liberty St.
Packard, Mrs. Minerva H&L 38 Columbia Ave B tel.
Packart, Herbert (Minnie) 3 ch paper agent 124 Bank St.
PADDOCK, GEORGE H. (Gertrude) real estate & insurance O H&L 128 Jackson St B tel. See adv.
Page, Mrs. Ellen O H&L 408 E Main St B tel.
PAGE, GEORGE A. (Clara) 1 ch broker O H&L 404 E Main St B tel. See adv.
Page, Geo. H. (Maud) 5 ch traveling salesman O 28 Lyons St.
Page, Helen 404 E Main St.
Page, H. O. (Anna) 4 ch auctioneer T H&L 20 W Main St B tel.
PAGE, R. I. broker. See adv.
Page, William E. (Katherine) cement contractor O H&L 105 East Ave B tel.
Pagliese, Vincenzo laborer bds 210 Ellicott St B tel.
Pagluycio, Fiore (Vincenza) 2 ch molder T 228 Ellicott St Ind tel.
Paige, E. W. (Ella) carpenter & auto repairs T H&L 79 Main St.
Paine, Anthony (Margaret) molder bds 224 Ellicott St.
Pakinay, Kattie 1 ch T 213 S Swan St.
Palmer, Mrs. Barbara T H&L 28 Columbia Ave.
Palmer, Mrs. Eleanor 1 ch 17 Vernon Ave.
Palmer, Greeley A. (Ella A.) night watchman O H&L 102 Summit St B tel.
Palmer, Harriet L. O 29 Prospect Ave B tel.
Palmer, Mrs. Helen S. 2 ch O 29 Prospect Ave B tel.
PALMER, HENRY F. (Ellen L.) laborer O H&L 34 Pearl St.
Palmer, I. W. (Alice) 1 ch general carting T H&L 146 State St B tel.
Palmer, Pearl E. manager of Palmer Box Factory O 29 Prospect Ave B tel.
Palmieri, Guiseppe (Guiseppina) 4 ch laborer O 53 Hutchins St Ind tel.
Palmieri, Luca laborer 7 Mill St.
Pandel, Mrs. Mary H&L 238 State St.
Panepinto, Angelo (Margaret) 6 ch laborer O H&L 1 Thorp St.
Panepinto, Antonio (Antonia) 3 ch factory employee T 5 Watson St.
Panepinto, Antonio laborer bds 140 Jackson St Ind tel.
Panepinto, Charles farmer bds 140 Jackson St.
Panepinto, Mrs. Francesca 1 ch O H&L 140 Jackson St Ind tel.
Panepinto, Gertrude bds 140 Jackson St Ind tel.
Panepinto, Loreto farmer bds 140 Jackson St.
Panepinto, Salvatore laborer bds 1 Thorp St.
Panzone, Alesio (Virginia) 1 ch machinist O H&L 102 Hutchins St.
Panzone, Gaetano (Anna) 1 ch drill machine T 207 S Liberty St.
Paparo, Antonio (Angelo) 4 ch shoe shine stand O H&L 19 Cherry St.
Papili, Lorenzo laborer bds 11 Hutchins St.
Papka, Charles (Phoebe) 5 ch laborer T H&L 22 North St.
Papka, Harry H&L bds 22 North St.
Papka, Louis (Cora) laborer T H&L 10 Court St B tel.
Pappalardo, John clerk bds 444 Ellicott St.
Pappalardo, Lucia bds 444 Ellicott St.
Pappalardo, Placido (Annie) 4 ch laborer O H&L 444 Ellicott St Ind tel.
Pappalardo, Tony drill machine bds 444 Ellicott St.
Parin, Charles laborer bds 50 Ellicott St.
Parker, Adelbert ret O H&L 1 River St.
Parker, Mrs. Annie E. 1 ch T H&L 200 W Main St B tel.
PARKER, A. JAY (Clara) 2 ch wood worker T H&L 14 McKinley Ave Ind tel.
Parker, Bernice clerk bds 120 Elm St.
Parker, Mrs. Edwin O 19 Montclair Ave B tel.
Parker, Ethel saleslady bds 120 Elm St.
Parker, Fred (Alice E.) Parker & Carney O 39 Prospect Ave B tel.
Parker, Lois H&L 113 Washington Ave B tel.
Parker, Mrs. O. C. ret H&L bds 2 Lewis Place.
Parker, Mrs. R. C. 1 ch O H&L 16 Summit St B tel.
Parker, Samuel president First National Bank O 40 Ellicott Ave B tel.
Parker, William (Alice) laborer O 120 Elm St.
Parker, W. W. (Eva L.) manufacturing O H&L 8 North St B tel.
Parkhurst, Albert (Mary) 3 ch bench machinist T H&L 9 North St.
Parkins, Mrs. Grace bds 4 Manhattan Ave B tel.
Parlato, Antonino (Rosa) laborer O H&L 19 Thorp St.
Parmelee, Mrs. C. F. H&L 8 North St B tel.

Parmelee, Ernest L. (Helen) clerk T 11 Walnut St.
Parrine, Clayton box factory 57 Main St.
Parrine, Mrs. Sadie T 57 Main St.
Parsons, Mrs. Annie N. bds 24 Prospect Ave B tel.
Parsons, Mrs. Chas. 3 ch dressmaking O 4 Genesee St.
Parsons, Frank 3 ch bakery T H&L 12 Lewis Place.
Parsons, Harriet ret bds 12 Lewis Place.
Parsons, Howard C. (Ruth P.) 1 ch vulcanizer T 5 Holland Ave.
Parsons, Leon (Margaret) 3 ch laborer T H&L 173 Ross St.
Parsons, T. R. (Sarah) blecksmith T H&L 10 Prune St B tel.
Partridge, Mrs. Elsie 1 ch dressmaker O H&L 1 Norris Ave B tel.
Pascucci, Vincenzo coremaker bds 126 S Swan St.
Pashong, Charles A. (Elsie) 4 ch shoemaker O H&L Bank St.
Pashong, Mrs. Elizabeth hair dressing O H&L 123 State St.
Pashong, Floyd (Lillian) grocery salesman H&L bds Bank St.
Passage, Earl (Bessie) 1 ch wks for N Y C freight T H&L 114 State St.
Passage, George W. (Emma) 2 ch merchant O Elm St.
Passage, Gertrude saleslady bds Elm St.
Passlow, Mrs. Anna O H&L 408 S Jackson St Ind tel.
Passlow, Frank Ellicott Square Garage bds 408 S Jackson St.
Passlow, John D. (Helen) foreman T 418 S Jackson St.
Passlow, Joseph R. (Rose) garage T 408 S Jackson St.
Pastore, Congetta coremaker bds 54 Hutchins St.
Pastore, Nicola (Maria) 6 ch shoemaker O H&L 317 Ellicott St.
Pastore, Vincenzo (Maria F.) 2 ch laborer T 54 Hutchins St.
Patore, Mrs. Mary employee Rubber Co. bds 109 Walnut St.
Patterson, Charles B. (Elsie) 2 ch machinist T 545 Ellicott St.
Patterson, C. Rcy laborer H&L bds 12 Ellsworth Ave B tel.
Patterson, Fred (Matilda) carpenter O H&L 157 Jackson St B tel.
Patterson, Guy student bds 157 Jackson St B tel.
Patterson, Helen shoe factory trimmer bds 157 Jackson St B tel.
Paul, E. P. bds 23 Trumbull Place B tel.
Payne, George, Jr. (Lula) motorman O H&L 3 McKinley Ave.
Payne, George, Sr. (Lucila) baggageman O H&L 514 E Main St.
Payne, Samuel laborer bds 26 Main St.
Peard, Geo. L. (Jennie) 2 ch tally clerk O 29 Holland Ave.
Peard, Harry R. (Emma) 2 ch machinist T 9 Morton Ave.
Peard, Joseph (Sadie) 1 ch assistant machinist T H&L 4 Tracy Ave.
Peard, Ruth A. student bds 9 Morton Ave.
Pearson, Charles (Kathryn) 1 ch N. Y. Telephone Co. lineman T 16 Morton Ave B tel.
Pearson, Mrs. Jennie 1 ch T H&L 220 Washington Ave B tel.
Pease, Robert B. 1 ch ret 32 Ellicott Ave B tel.
Peck, Chas. B. (Edna C.) 3 ch traveling salesman O 31 Ellicott Ave B tel.
Peck, Edwin (Harriett) tinsmith O H&L 21 Chestnut St B tel.
Peck, Edwina 402 E Main St.
Peck, Elmer E. (Dolley) farmer & manufacturer O 11 Ellicott Ave.
Peck, Fremont J. (Susan) laborer O 6 Lincoln Ave B tel.
Peck, F. A. (Anna) 2 ch machinist T H&L 14 Spruce St.
Peck, George W. bank clerk O 12 Lincoln Ave B tel.
Peck, Gurney H&L bds 2 Lewis Place.

The Best on the Tree.

Peck, Mrs. Ida C. 2 ch bds 12 Lincoln Ave B tel.
Peck, Lucy H. O H&L 122 Bank St B tel.
Peck, Luigi (Bianca) 3 ch laborer O H&L 218 S Liberty St.
Peck, Mrs. Rose 135 Trumbull Place.
Peckham, Mrs. E. M. bds 121 Bank St B tel.
Peckham, Homer H. chauffeur bds 14 Fisher Park B tel.
Peet, William (Cora) 1 ch foreman O H&L 12 Clifton Ave B tel.
Peggiano, Salvatore (Marianna) 4 ch molder T 122 Hutchins St.
Pelham, Miss A. O H&L 32 State St.
Pellettiere, Salvatore (Guiseppina) 4 ch laborer T 126 S Liberty St.
Pelton, Laura wks in rubber works 4 Charles St.
Pember, Mrs. Sarah O H&L 159 Summit St B tel.
Penczyk, Mike laborer bds 309 S Swan St.
Pendlebury, Albert (Isabell) 2 ch foreman T 2 Fisher Park.
Penta, Angelo (Laura) 4 ch grocer O H&L 224 Ellicott St.
Perduerx, William tailor bds 107 Jackson St B tel.
Perfield, Mrs. Bertha 27 Ellicott Ave B tel.
Perfield, Frank J. bank clerk O H&L 38 State St B tel.
Perfield, Harry (Mary) 1 ch bank clerk O H&L 165 Summit St B tel.
Perfield, Mrs. Mary J. H&L 38 State St B tel.
Perfield, Mary L. teacher H&L 38 State St B tel.
Perkins, Adaline secretary Y W C A H&L bds 310 Washington Ave B tel.
Perkins, Chas. H. B. (Caroline G.) 1 ch commercial traveler T 17 Thomas Ave B tel.
Perkins, Chas. S. (Luella M.) 2 ch contractor T 44 Vernon Ave Ind tel.
Perkins, Frances L. music teacher 17 Thomas Ave B tel.
Perkins, Samuel ret H&L bds 39 State St B tel.
Perrin, George E. (Mary A.) 1 ch banker O H&L 100 W. Main St B tel.
Perrin, Mrs. Margaret O H&L 13 Franklin St B tel.
PERRY, ALBERT R. distributor 41 Jackson St. See adv.
Perry, Earl clerical bds 42 Main St.
Perry, Edward E. (Helen) 1 ch engineer T 48 Walnut St Ind tel.
Perry, Frank D. 3 ch ret farmer T 19 Porter Ave B tel.
Perry, Lucy K. teacher T 19 Porter Ave B tel.
Perry, Nettie bookkeeper O H&L 37 S Main St.
Pestline, Mrs. Caroline 1 ch T 108 Jackson St.
Peterson, Marion bds 14 Fisher Park B tel.
Petrillo, George (Pietronella) 2 ch blacksmith T 8 Hall St.
Petrillo, Himpoliti laborer bds 7 Hall St.
Petrillo, Valerio molder bds 7 Hall St.
Pfann, Mrs. Ethel B. manicurist bds 45 Vernon Ave B tel.
Pfann, Geo. H. barber bds 219 E Main St.
Pfeifer, Daniel printer W Main St B tel.
Pfeifer, Hulda stenographer W Main St.
Pfeifer, John (Amelia) 6 ch caretaker of park T H&L W Main St B tel.
Pfeifer, Minnie bookkeeper W Main St B tel.
Pfeifer, Pauline W Main St.
Phelps, George H. (Jessie) grocery store & meat market O H&L 7 Walnut St B tel.
Phelps, Maude 106 Ross St B tel.
Phelps, Mrs. Stella 106 Ross St B tel.
Phelps, W. Raymond (Beulah) 1 ch insurance agent O H&L 106 Ross St B tel.
Phillips, Mrs. Amelia 1 ch housekeeper O H&L 134 State St.
Phillips, Blanche cashier bds 1 Thomas Ave.
Phillips, Elihu M. (Mary E.) T 11 Holland Ave.
Phillips, George (Carrie) 2 ch laborer T H&L 139 Bank St B tel.
Phillips, Mrs. M. L. L. 2 ch canvassing T H&L 37 Center St Ind tel.
Phillips, Paul freight manager T 12 Park Ave B tel.
Phillips, Valentine (Clara) 3 ch laborer T 9 Raymond Ave.
Phillips, William J. laborer bds 134 Bank St.
Piacente, Luigi (Maria) 3 ch molder T 9 Hall St Ind tel.
Piccirelli, Agostino (Carmelo) 2 ch laborer T 209 S Liberty St.
Pichert, Anna stenographer bds 7 S Main St B tel.
Pichert, Jerome F. (Charlotte) 2 ch plumber T 5½ S Main St.
Pichert, John (Clara) ret O H&L 7 S Main St B tel.
Pichert, John, Jr. clerk bds 7 S Main St B tel.
Pickett, William (Josephine) employee J Harvester Co 11 Franklin st.

Picone, Cecilia bds 226 S Liberty St.
Pierce, George C. (Anna Viola) 1 ch driver T 103 Jackson St.
Pierce, Mary teacher bds 11 Vine St.
Piero, Salvatore (Ignazia) 3 ch laborer T 26 Hutchins St.
Pies, Max (Annie) second-hand furniture O H&L 400 S Jackson St B tel.
Piffalo, Donato (Rosina) 2 ch shoemaker T 47 Central Ave.
Piffalo, Giovanno (Emilia) shoemaker T 17 Central Ave.
Pilla, Corradino laborer bds 7 Hutchins St.
Pilla, Elvira bds 7 Hutchins St.
Pilla, Lewis (Florence) 1 ch laborer T H&L 4 Wiard St.
Pippen, Arthur (Jennie) 1 ch laborer T H&L 13 Spruce St Ind tel.
Piro, Salogero (Anna M.) laborer O H&L 109 Hutchins St.
Pishorek, Tony molder bds 213 S Swan St.
Pither, Hattie bds 3 Prospect Ave B tel.
Pither, John A. clerk bds 3 Prospect Ave B tel.
Pither, Mrs. Mary E. 2 ch O 3 Prospect Ave B tel.
Pixley, Charles (Bertha) 6 ch laborer T H&L 16 Spruce St Ind tel.
Pixley, Charles B. (Sarah) county clerk O H&L 24 Summit St B tel.
Pixley, Ory L. (Kathryn) 2 ch produce buyer O 53 Ellicott Ave B tel.
Place, William H. (Harriett) 1 ch foreman T 428 Ellicott St Ind tel.
Platt, Julia M. bds 6 Bank St B tel.
Platt, Max (Catharine) 4 ch shoemaker T 106 Hutchins St.
Platt, William J. (Mary) 4 ch machinist O H&L 107 Walnut St.
Platto, William 113 Bank St.
Plescia, Antonio (Rosina) 4 ch laborer T 226 Ellicott St.
Plimpton, Arthur H. (Alice) 2 ch optician & watchmaker T 18 Dellinger Ave B tel.
Plock, George (Inez) 2 ch agent O H&L 611 E Main St B tel.
Plowe, Fred J. (Frances) flagman N Y C O H&L 5 Hall St B tel.
Plowe, Fred W. machinist bds 5 Hall St B tel.
Plummer, Mrs. Damaris bds 46 Tracy Ave B tel.
Pocsbowski, Anthony molder bds 65 Swan St.
Poddivorni, Boleslaw laborer bds 8 Hall St.
Polaino, Antonino (Maria A.) 3 ch laborer O H&L 127 S Liberty St.
Policarpino, Strollo laborer bds 29 Hutchins St.
Polino, Grazio (Cosima) 5 ch molder T 111 Evans St.
Polizzi, Rosario (Rosina) laborer O H &L 126 S Liberty St.
Pollard, Arthur L. (Ethel M.) 3 ch supt at malleable plant T 56 Ellicott Ave B tel.
Pollard, W. G. (Nellie) banker O H&L 35 Bank St B tel.
Pollock, George (Anna) molder T H&L 19 Jackson St.
Pollock, Max second-hand dealer bds 16 Howard St B tel.
Pond, William T. (Maude) 2 ch mail carrier T 104 Evans St.
Pontillo, Angelo (Filomena) laborer T 60 Swan St.
Poodry, J. laborer bds 31 Seaver Place.
Poodry, Stafford (Rose) 4 ch carpenter T H&L 122 State St.
Porschet, Elace telephone operator bds 50 Cedar St B tel.
Porschet, John (Barbara) 3 ch employee rubber company O H&L 50 Cedar St B tel.
Porter, Clarence (Ada) 2 ch barber T H&L 213 W Main St B tel.
Porter, George laborer O H&L 173 Ross St.
Porter, James K. machinist bds 14 Linwood Ave.
Porter, John (Bernice) laborer O H&L 37 Manhattan Ave.
Porter, Nathan C. (Hattie M.) timekeeper O 14 Lyons St B tel.
Post, Amy H. teacher T H&L bds 128½ State St B tel.
Post, Eleanor T H&L 128½ State St B tel.
Potter, Jennie milliner bds 26 Chestnut St B tel.
Potter, J. H. (Phoebie E.) bank agent O H&L 25 Summit St B tel.
Poultridge, Harry laborer bds 58 Tracy Ave Ind tel.
Poultridge, John G. (Carry) 1 ch tailor O H&L 58 Tracy Ave Ind tel.

W. C. DAWSON LEHIGH VALLEY COAL
Bell Phone 298J AND
Yard and Office, 36 Maple St., BATAVIA, N. Y. GENERAL TEAMING

Poultridge, Mary nurse T H&L 15 Jackson St.
Poultridge, Nellie saleslady H&L bds 310 Washington Ave B tel.
Powell, Mrs. Anna T H&L 14 Ellicott St.
Powell, Ben mason O H&L 162 Bank St B tel.
Powell, Fern 304 E Main St B tel.
Powell, Nathan prop garage bds 4 Oak St.
Powell, Wallace M. (Florie A.) clerk T H&L 435 E Main St B tel.
Powers, Mrs. Hebe O H&L 104 Vine St.
Powers, Mrs. Katheran O H&L 104 North St.
Powers, Leon J. (Mary D.) 1 ch shipping clerk T 24 Oak St.
Pratt, Algernon S. (Mary M.) 3 ch blacksmith O 21 Holland Ave.
Pratt, Bessie 128 S Main St.
Pratt, Charles C. (Milian) 3 ch fireman bds 200 Otis St Ind tel.
Pratt, Charles S. (Mary) 6 ch cartman T 19 William St.
Pratt, Charles W. prop cider & vinegar mill O H&L 200 Otis St.
Pratt, C. T. Clifton Ave.
Pratt, Eugene (Lilly) 1 ch laborer T H&L 27 Liberty St.
Pratt, George W. carting bds 19 William St.
Pratt, Gertrude 101 Ross St B tel.
Pratt, Harold W. laborer bds 128 S Main St.
Pratt, Harry (Rose) 1 ch woodworker T 13 Brooklyn Ave.
Pratt, Mrs. Helen 1 ch teacher O H&L 463 Elllicott St.
Pratt, Mrs. Henry 2 ch O H&L 128 S Main St.
Pratt, John C. (Pearl) bank clerk O H&L 105 Ross St B tel.
Pratt, John W. (Jenny) 2 ch secretary Wiard Plow Co. O H&L 101 Ross St B tel.
Pratt, Louella teacher 101 Ross St B tel.
Pratt, Mary J. bds 19 William St Ind tel.
Pratt, Richard student bds 463 Ellicott St.
Pratt, Victor (Georgianna) water house man Erie R R T 123 Jackson St.
Pratt, W. F. Clifton Ave.
Prentice, Isabel teacher 541 E Main St.
Prentice, Louis A. (Helen) warden factory office O H&L 118 Bank St B tel.
Prentice, William E. (Louise) 1 ch lawyer O H&L 541 E Main St B tel.
Prescott, Chas. (Hettie) Prescott & Hopp O 41 Ellicott Ave B tel.
Prescott, Elizabeth J. teacher O H&L 45 Tracy Ave B tel.
Prescott, Francis (Lizzie) blacksmith O H&L 445 Ellicott St B tel.
Prescott, Mrs. J. O. O H&L 7 Tracy Ave B tel.
Prescott, Ralph (Pamela) 1 ch night watchman O H&L 653 E Main St.
Prescott, Susan clerk 45 Tracy Ave B tel.
Preston, Augustus W. (Harriett S.) 2 ch ret T 38 Lyon St B tel.
Preston, Geo. D. driver bds 38 Lyon St B tel.
Preston, Hattie S. clerk bds 38 Lyon St B tel.
Preston, John A (Grace T.) 2 ch wood worker T 16 Fisher Park.
Preston, William E. (Eva) 1 ch proprietor Buffalo Laundry O H&L 71 S Main St B tel.
Prevot, Frank (Margaret) 1 ch laborer T H&L 12 State St.
Price, E. H. (Anna R.) 1 ch agent T H&L 114 Bank St B tel.
Price, Harrison (Leonore) machinist T H&L 654 E Main St.
Pricolo, Vincenzo laborer bds 215 S Liberty St.
Priest, George (Pauline) laborer bds 29 Tracy Ave B tel.
Priolo, Luigi (Guiseppina) 2 ch laborer T 5 Hutchins St.
Priutera, Ferdinando (Maria) shoe factory employee T 117 S Liberty St.
Prole, Mrs. George O H&L 210 State St B tel.
Prole, Harry W. (Alice L.) 1 ch clerk O 32 Dellinger Ave B tel.
Proper, Lewis (Sophia) 2 ch cabinet maker O 3 Margaret Place.
Prospero, Quindigliano (Lucia) 5 ch bakery shop O H&L 107 Hutchins St Ind tel.
Prospero, Spato (Maria) laborer T 5 Hyde Park.
Prospero, Thomas driver bds 107 Hutchins St Ind tel.
Provino, Luigi (Guiseppina) 7 ch laborer O H&L 108 S Swan St.
Prudence, Thomas W. (Annatta) 1 ch machinist T 2 Florence Ave.
Puff, Andrew (Edna) grocer O H&L 204 Washington Ave B tel.
Pullyblanck, Mrs. Mary ret 15 Kingsbury Ave.
Pultorak, Paul laborer bds 7 Hyde Park.
Pundt, Anna bds 20 Ellicott Ave B tel.
Pundt, Frederic (Mabel) 2 ch laborer O H&L 233 Ross St.
Pundt, Frederic (Mary) laborer O H&L 1 Manhattan Ave.

Puntillo, Salvatore (Madelena) 4 ch molder O H&L 106 S Swan St.
Putham, Raymond (Ethel) 3 ch contractor O H&L 30 Otis St B tel.
Putnam, Blanch clerk bds 10 Clifton Ave B tel.
Putnam, Edwin clerk bds 219 E Main St.
Putnam, Julius (Alice) 1 ch ret farmer O 34 Dellinger Ave.
Putnam, Leslie (Flora) 1 ch machinist T H&L 200 W Main St Ind tel.
Putney, Fred (Susie) 5 ch farmer T 109 Union St.
Putney, Frederick E. mason bds 109 Union St.
Pyizik, Adam fireman bds 41 Liberty St.
Quance, Mrs. Carolina bds 46 Edward St.
Quance, Raymond (Henrietta) metal polishing T 46 Edward St Ind tel.
Quinn, James blacksmith H&L bds 46 Ellicott St B tel.
Quirk, Alice T teacher bds 136 Bank St B tel.
Quirk, Florence J. teacher bds 136 Bank St B tel.
Quirk, James gardener 36 Bank St.
Quirk, John 3 ch O H&L 136 Bank St B tel.
Quirk, Joseph M. (Sarah) 1 ch salesman 37 Tracy Ave.
Quirk, M. Helen teacher bds 136 Bank St B tel.
Rack, John (Helena) laborer bds 11 James St.
Rader, Albert E. (Marie) 2 ch wood turner O H&L 60 Otis St B tel.
Radimons, Adams painter bds 48 Swan St.
Radley, Ella dressmaker H&L 651 E Main St.
Radley, J. H. (Anna) 3 ch laborer O H&L 235 Bank St.
Radley, Mrs. Selena 651 E Main St.
Raepelle, Alfred Family Theatre bds 61 Bank St B tel.
Rahan, Herbert G. laborer 16 Trumbull Place.
Rahan, Mrs. Jane 1 ch O H&L 16 Trumbull Place Ind tel.
Railly, Lizzie 16 Summit St B tel.
Railly, Mary 16 Summit St B tel.
Raines, Warren (Ruby) 2 ch laborer T H&L 33 Trumbull Place Ind tel.
Raines, William (Fanny) 1 ch T H&L 10 Swan St Ind tel.
Raiser, John machinist bds 209 S Swan St.
Ramsay, George (Mary) caretaker O H&L 12 Vine St B tel.
RAMSAY, IRENE bookkeeper bds 12 Vine St B tel.
Ramsay, Margaret M. 28 Vine St.
Ramsay, Robina H. teacher O H&L 28 Vine St.
Ramsay, William physical instructor bds 12 Vine St B tel.
Ramsey, Frederick A. (Margaret E.) gardener T 3 Holland Ave.
Ramsey, William H. constructor bds 219 E Main St.
Ranallo, Erminio (Angelina) 3 ch foreman T 129 S Swan St Ind tel.
Randazzo, Vincenzo laborer bds 127 S Swan St Ind tel.
Ransier, C. V. (Amelia) 2 ch teamster T Holland Ave.
Ransier, Henry C. (Isabelle) 1 ch proprietor grocery store O 107 Oak St B tel.
Ransom, George William (Anna) painter N Y C O H&L 66 Franklin St B tel.
Rappleye, C. Guy shoemaker bds 5 Raymond Ave B tel.
Rappleye, E. Marie wks in Priest's realty office bds 5 Raymond Ave B tel.
Rappleye, John R. (Ella H.) 5 ch shoemaker T 5 Raymond Ave B tel.
Rappleye, J. Walter shoemaker bds 5 Raymond Ave B tel.
Rattilio, Guiseppe (Guiseppina) laborer T 29 Cherry St.
Raymond, Harry L. (Marion) 1 ch milk carrier T H&L 72 Main St.
Razia, Mike (Mary) 1 ch molder T 114 S Swan St.
Razzaio, Edwardo (Maria) laborer T 215 S Liberty St.
Read, John laborer bds 102 Jackson St B tel.
Read, Mrs. Mary E. 1 ch O H&L 127 Bank St Ind tel.
Real, Herbert F. (Alena) 1 ch gardener T 549 E Main St B tel.
Reamer, Elizabeth trained nurse 116 Summit St B tel.
Reamer, Walter farm hand Clinton St B tel.
Recchio, Matteo (Lina) 1 ch laborer T 14 Hutchins St.
Recchio, Raffaele (Maria) 2 ch farmer T 210 S Swan St.
Redfield, Frank ret O H&L 402 E Main St B tel.
Redfield, Rachel H&L 402 E Main St B tel.
Redman, Mrs. Kattie 3 ch 143 W Main St.
Redman, Lee A. salesman T H&L 143 W Main St.
Redmond, Arthur W. grocery store bds 10 Otis St B tel.
Redmond, Mrs. Hannah 1 ch O H&L 13 Wood St B tel.

Redmond, Joseph M. (Cecilia) 1 ch clerk N Y C O H&L 12 Brooklyn Ave B tel.
Redmond, William (Catherine) baggageman O H&L 10 Otis St B tel.
Redner, George (Rebecca) carpenter T H&L 14 Ceder St.
Redshaw, George (Louise) driver O H&L 7 Chestnut St B tel.
Redshaw, George E. (Myrta V.) carpenter O 15 Thomas Ave.
Redshaw, Herbert C. shoe factory bds 14 Franklin St B tel.
Redshaw, John T. (Sarah E.) contractor T 14 Franklin St B tel.
Redshaw, Mrs. Una B. 1 ch H&L 120 Washington Ave B tel.
Reed, Fred (Martha) proprietor hotel T H&L 56 Main St.
Reed, George M. (Anna F.) 1 ch minister T 2 Park Ave B tel.
Reed, Mitchell D. (Ethel G.) 2 ch mechanic T 12 Lyon St B tel.
Reed, Nelson (Cora) 2 ch coremaker O 53 Prospect Ave B tel.
Reed, Roland N. (Frances E.) contractor O 49 Vernon Ave B tel.
Reese, George W. (Eleen) foreman T H&L 215 Washington Ave B tel.
Reese, William 24 W Main St.
Reichold, Henry W. employee wood works company bds 52 S Main St B tel.
Reichold, William H. employee wood works company bds 52 S Main St B tel.
Reilley, James (Sarah) laborer H&L 19 Evans St.
Reilley, John flagman O H&L 21 Evans St.
Reilly, James (Katherine) 4 ch section foreman T H&L 21 Wiard St Ind tel.
Reimer, L. C. (Flora) 4 ch laborer T H&L 202 Ross St.
Reimey, Frank J. (Blanche) 3 ch tire builder T 307 S Jackson St.
Reiss, Harry (Ray) 4 ch tailor T 24 Walnut St.
Reiss, Meyer high school bds 24 Walnut St.
Rexicker, John (Barbara) 2 ch shoemaker T H&L 202 Washington Ave.
Reynolds, George lineman O H&L 150 Bank St B tel.
Reynolds, Harold laborer H&L bds 24 Vine St B tel.
Reynolds, James (Kate) 2 ch plasterer O H&L 24 Vine St B tel.
Reynolds, R. J. (Elizia) prop Genesee House T B&L 16 Jackson St B tel. See adv.
Reynolds, Walter plasterer bds 24 Vine St B tel.
Reynolds, William laborer H&L bds 4 Hutchins Place B tel.
Rhodey, Geo. F. (Susie M.) laborer O 43 Prospect Ave.
Rhody, George (Louise) painter T 441 Ellicott St B tel.
Rhody, Hanna O H&L 441 Ellicott St B tel.
Rhody, Sarah teacher bds 441 Ellicott St B tel.
Rial, Mrs. Harriette bds 534 Ellicott St B tel.
Ricciardi, Nicola molder bds 131 S Swan St Ind tel.
Rice, Otto tailor bds 532 E Main St.
Rice, Victor M. (Frederica) 1 ch doctor O H&L 38 Tracy Ave B tel.
Rice, William (Frances) laborer O H &L 50 Ellicott St.
Rich, Clarence (Mary) clerk T H&L 102 Ross St B tel.
Rich, D. M. (Edna) 5 ch laborer T H&L 617 E Main St.
Rich, Mrs. Mary E. T H&L 3 Columbia Ave.
Rich, William (Belle) T H&L 7 Lewis Place.
Richardson, Dr. George 1 ch dentist 22 Lincoln Ave B tel.
Richardson, Ira 22 Lincoln Ave B tel.
Richardson, Mrs. Pearl 3 ch bds 206 S Liberty St B tel.
Richley, Clara teacher bds 107 Jackson St B tel.
Richmond, Alice bookkeeper O H&L 12 Kibbe Ave.
Richmond, Charles (Frances) 1 ch carting T H&L 144 State St.
Richmond, Florence shoe factory employee O H&L 12 Kibbe Ave.
Richmond, Ola shoe factory employee O H&L 12 Kibbe Ave.
Richmond, Watts L. (Mabel) 1 ch O H &L 33 Ross St B tel.
Richmond, Willard A. (Ida S.) 1 ch mechanical engineer O 5 Prospect Ave B tel.
Ricotta, Alfonso (Francesca) laborer O H&L 62 Swan St.
Rider, Charles (Elizabeth) 2 ch laborer O H&L 37 Otis St.
Rider, Chas. E. (Florence A.) 2 ch machinist T 19 Holland Ave.
Rider, Harry (Clara) 1 ch Vaughan & Rider bds 21 Thomas Ave B tel. See adv.
Rider, John 1 ch janitor 21 Thomas Ave B tel.
Rider, Marie bds 37 Otis St.
Rider, Roland bartender bds 37 Otis St.
Rider, Viola clerk bds 37 Otis St Ind tel.

Ridge, William (Olah) laborer T H&L 7 State St.
Riley, Grace E. bookkeeper 2 Norris Ave B tel.
Riley, Mrs. H. C. O H&L 2 Norris Ave B tel.
Rimmer, Mrs. Margaret 1 ch O H&L 4 School St.
Rimmer, Mary clerical bds 4 School St.
Rippel, Harry (Ruth) printer T 8 S Main St.
Risio, Giustino molder bds 128 S Swan St.
Risius, George H. (Marion A.) jeweler T 20 Thomas Ave.
Riso, Nicola (Teresa) 4 ch laborer T 333 Ellicott St.
Ritchlin, Ignatius V. (Alice E.) 5 ch shoemaker O 1 West Ave B tel.
Ritzenthaler, Frank (Kitty) hotel prop T H&L 22 Main St.
Rizzo, Antonio (Maria) 5 ch molder T 222 Ellicott St Ind tel.
Roach, James J. (Edith M.) 4 ch assistant foreman gun works O 46 Lyons St.
Roach, John laborer T 31 Warren St.
Roach, Mary 411 E Main St.
Roatch, A. S. (Ella) 2 ch laborer T H&L 5 Seneca Ave.
Robb, Mrs. C. D. 23 Lyons St.
Robbins, Mrs. Cecelia bds 42 Central Ave B tel.
Robbins, Charles H. (Maud) 2 ch groceryman T H&L 8 Tracy Ave.
Robbins, Clarence A. (Jennie) butcher O H&L 110 Ellsworth Ave B tel.
Robbins, E. E. supt Batavia Hospital H&L Batavia Hospital B tel.
Roberts, Cory R. (Bertha) 1 ch auto livery T 29 Montclair Ave B tel.
Roberts, Frank (Lena) contractor O 15 Kingsbury Ave.
Roberts, Frank H. (Mary L.) 5 ch prop Roberts Mills O 17 Dellinger Ave B tel.
Roberts, Howard F. bookkeeper bds 17 Dellinger Ave B tel.
Roberts, John A. (Catherine) prop Roberts Milling Co. O Dellinger Ave B tel.
Robinson, Albert (Florence) laborer O H&L 6 Norris Ave.
Robinson, Arthur (Alice) 1 ch laborer T H&L 10½ Ellsworth Ave.
Robinson, Earl (Elsie) laborer T H&L 3 Evans St.
Robinson, Mrs. E. F. 6 Norris Ave.
Robinson, Frank printer bds Thomas Ave.
Robinson, Frank J. (Ella M.) 3 ch lawyer O 19 Prospect Ave B tel.
Robinson, Mrs. I. W. masseur bds 24 Wood St B tel.

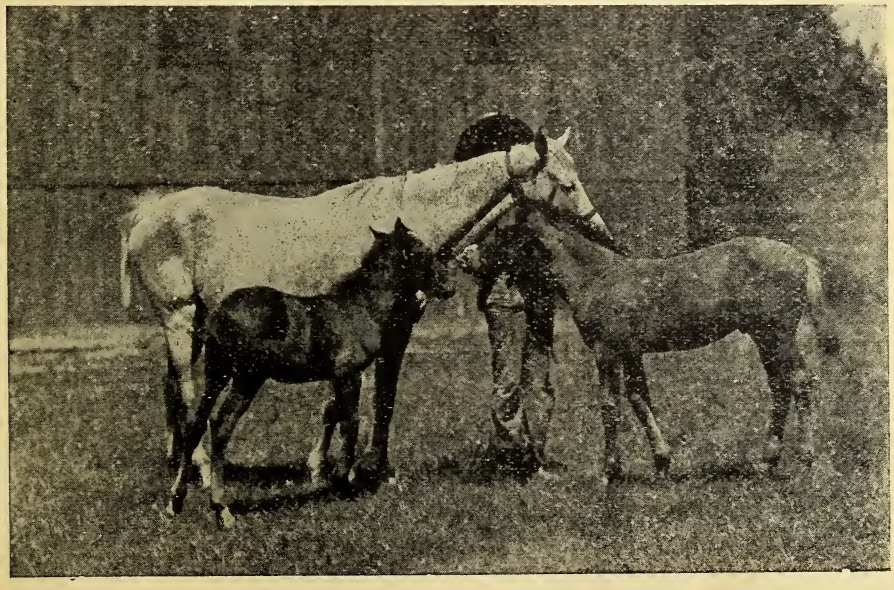

Twin Colts.

Robinson, Joseph B. (Margaret M.) 3 ch foreman in hair works T 48 Oak St.
Robinson, Louie (Mary) 1 ch farmer T H&L 2 Lewis Place.
Robinson, M. F. (Nettie) 2 ch machinist T H&L 108 Tracy Ave Ind tel.
Robinson, Mrs. Rhoda O H&L 23 East Ave.
Robinson, Stanton D. machinist bds 19 Prospect Ave B tel.
Robinson, Walter H. (Mary) 1 ch janitor O H&L 330 Ellicott St.
Robson, Mrs. Catherine 1 ch bds O 20 Porter Ave B tel.
Roche, Anna bds 101 Jackson St B tel.
Roche, Katherine bds 120 Jackson St B tel.
Rodon, Alexander (Mary) 5 ch laborer T 420 S Jackson St.
Rodon, Aloysius cabinetmaker bds 420 S Jackson St.
Rodon, Cathrine box maker bds 420 S Jackson St.
Rodon, Leo cabinetmaker bds 420 S Jackson St.
Rogers, Arthur (Ethel) 1 ch painter bds 14 Ellicott St.
Rogers, Arthur (Mary) T 36 Porter Ave B tel.
Rogers, Constance employee rubber company bds 3 Warren St.
Rogers, Hugh printer bds 46 Ellicott St B tel.
Rogers, John (Felice) 3 ch molder T 54 Hutchins St.
Rogers, John (Genevieve) 3 ch contractor T 3 Warren St.
Rogers, Margaret M. 2 ch telephone operator bds 36 Porter Ave B tel.
Rogers, William H. (Agnes) mechanical superintendent News O H&L 114 North St.
Roill, John F. (Stella) H&L bds 615 E Main St.
Rolfe, Mrs. Jenny E. H&L bds 19 Vine St B tel.
Roll, Henry J. (Mary M.) 1 ch plumber O H&L 23 Pringle Ave.
Rosati, Alfredo laborer bds 220 Ellicott St.
Rose, Giovanno (Rosina) 1 ch laborer T 26 Hutchins St.
Rose, Mickel (Mary) 7 ch grocery store O H&L 230 Ellicott St B tel.
Rose, Rocco (Maria) 2 ch laborer O H&L 213 S Liberty St.
Rosen, Morris (Anna) 5 ch cabinet maker O H&L 24 Buell St.
Rosenbloom, J. proprietor New York Fashion Store 101 Summit St B tel.
Rosenkranz, Mrs. Katheran O H&L 20 Harvester Ave Ind tel.
Rosenkranz, Katherine dressmaker 20 Harvester Ave.
Rosica, Charles (Maria) 1 ch laborer bds 447 Ellicott St B tel.
Rosica, Guiseppe shoe factory employee bds 447 Ellicott St B tel.
Rosica, Nicola laborer bds 447 Ellicott St B tel.
Rosica, Sebastiano (Domenica) ret O H&L 447 Ellicott St B tel.
Rosinski Blanche D. teacher bds 302 S Jackson St B tel.
Rosman, Roy (Kattie) 3 ch auto driver T 27 Buell St.
Ross, Andrew (Ruth) 4 ch superintendent Ross Food Co. T H&L 403 E Main St B tel.
Ross, Nicola (Angela) 1 ch laborer T 20 Hyde Park.
Ross, Thomas (Anna) 5 ch machinist T H&L 156 Vine St.
Rosser, Mrs. Helen bookkeeper bds 7 Pearl St B tel.
Roth, Charles laborer O H&L 187 S Main St.
Roth, George (Christina) 1 ch laborer T H&L 47 State St.
Roth, Jane E. saleslady H&L 146 S Main St.
Roth, Jennie H&L 187 S Main St.
Roth, John (Minnie) 1 ch mechanic O H&L 150 S Main St Ind tel.
Roth, Lydia clerk bds 19 Pringle Ave Ind tel.
Roth, Margaret K. stenographer H&L 146 S Main St.
Roth, Mrs. Mary 2 ch O H&L 146 S Main St.
Roth, Mary R. dressmaker 146 S Main St.
Rothermel, Anna B. bds 513 Ellicott St Ind tel.
Rothermel, Earl drill machine bds 513 Ellicott St.
Rothermel, Evelina polisher bds 513 Ellicott St.
Rothermel, Nickols (Dora) 4 ch laborer T 513 Ellicott St.
Rothermel, Silvia gardener bds 513 Ellicott St Ind tel.
Rotondi, Nicola laborer bds 213 S Liberty St.
Rowell, Edward N. (May E.) E. N. Rowell Box Factory O 1 Richmond Ave B tel.
Rowland, James brakeman bds 219 E Main St.
Rowley, Fred (Hattie) laborer O 12 Chase Park B tel.

Rubino, Vincenzo (Guiditta) hotel O H&L 210 Ellicott St B tel.
Rudd, Frank driver bds 13 Highland Park B tel.
Rudd, Herman foreman bds 2 Vernon Ave B tel.
Rudd, Mrs. Libbie 3 ch T 63 Walnut St.
Rudd, May M. machine work bds 63 Walnut St Ind tel.
Ruffino, Guiseppe (Maria) 2 ch coremaker T 316 Ellicott St.
Ruffino, Loreto laborer bds 316 Ellicott St.
Ruffino, Rosario (Lora) 3 ch laborer O H&L 139 S Liberty St.
Ruffino, Salvatore (Rosina) 3 ch laborer O H&L 117 S Liberty St.
Ruffino, Saro (Loreta) 1 ch laborer O H&L 316 Ellicott St.
Rugala, John (Mary) 2 ch molder T 205 S Swan St.
Rugala, Marek (Josephine) 1 ch molder T 205 S Swan St.
Rugawa, Paul (Carolina) molder T 127 S Swan St.
Ruhland, Andrew J. (Henrietta) 1 ch garage T H&L 162 Ross St B tel.
Rumsey, Albert (Mary) ret O H&L 7 North St B tel.
Rumsey, Albert S. (Laura) 3 ch laborer T H&L 5 Hewitt Place.
Rumsey, Marshall C. (Elizabeth) 2 ch produce dealer T 14 Ellicott Ave B tel.
Rupp, Andrew O H&L 339 W Main St Ind tel.
Rupp, Fred (Anna) butcher T 123 Oak St.
Rupp, Grace teacher 11 Ellicott Ave.
Rupp, Julia O 339 W Main St.
Rupp, Mrs. Laura A. O 11 Ellicott Ave.
Rupp, Martin (Katherine) 2 ch butcher O 132 Oak St B tel.
Rupprecht, Mrs. Josephine O H&L 22 Ellicott St B tel.
Ruprecht, Charles (Jennie) insurance O H&L 112 Washington Ave Ind tel.
Russell, Alice H. 113 State St Ind tel.
Russell, Mrs. A. 2 ch T H&L 113 State St.
Russell, Clara bds 5 Thomas Ave B tel.
Russell, C. A. (Jennie) 3 ch fireman O 8 N Spruce St.
Russell, Dorris A. bookkeeper bds 53 S Main St.
Russell, Edward (Katherine) ret O H&L 232 W Main St B tel.
Russell, Mrs. Emma 1 ch O H&L 53 S Main St.
Russell, Esther cook 14 W Main St.
Russell, Florence L. nurse bds 24 S Main St.
Russell, Frank E. (Agnes C.) 1 ch accountant O 9 Porter Ave B tel.
Russell, Fredric J. 113 State St Ind tel.
Russell, George (Pauline) plumbing store T 29 Walnut St.
Russell, Henry machinist bds 540 E Main St.
Russell, Irving G. draftsman bds 53 S Main St Ind tel.
Russell, John J. (Mary E.) traveling man O H&L 318 E Main St B tel.
Russell, Joseph A. employee gun works bds 53 S Main St.
Russell, Torrance W. (Manoria M.) ret O H&L 115 S Main St.
Russell, William A. (Nettie) shipping clerk O H&L 237 W Main St B tel.
Russell, William J. (Susan) teamster O H&L 17 S Main St B tel.
Russo, Mrs. Guiseppina 4 ch T 116 S Liberty St.
Rust, Walter H. (Edith O.) 3 ch machinist O 30 Prospect Ave B tel.
Rutty, Ethel factory employee bds 219 E Main St B tel.
Ryan, Alice H&L 219 Washington Ave Ind tel.
Ryan, Anna C. clerk bds 31 Porter Ave.
Ryan, Dolorus L. bds 1 Pringle Ave B tel.
Ryan, Edith physician bds 26 W Main St B tel.
Ryan, Ethel C. H&L 210 Washington Ave.
Ryan, James (Sarah) 1 ch laborer T 4 Warren St.
Ryan, James E. cigar store bds 102 Jackson St B tel.
Ryan, Mrs. James J. bds O H&L 102 Jackson St B tel.
Ryan, John F. (Catherine) postmaster O H&L 26 W Main St B tel.
Ryan, Julia A. 31 Porter Ave.
Ryan, Katherine teacher H&L bds 219 Washington Ave.
Ryan, Margaret bookkeeper H&L bds 617 E Main St.
Ryan, Mrs. Margaret 2 ch O 31 Porter Ave.
Ryan, Marie waitress 41 Main St.
Ryan, Mary C. O H&L 210 Washington Ave.
Ryan, Michael 8 ch night watchman O H&L 219 Washington Ave.
Ryan, Mickel P. (Mary Ann) 1 ch laborer O H&L 1 Pringle Ave B tel.
Ryan, Monica H&L bds 219 Washington Ave.
Ryan, Myrtle A. stenographer & bookkeeper bds 1 Pringle Ave B tel.

Ryan, Thomas F. (Ruby M.) 3 ch factory foreman O 19 Vernon Ave B tel.
Ryan, William S. supt of mails (Washington, D. C.) O 210 Washington Ave B tel.
Rykert, Charles (Mary) carpenter O H &L 10 Wood St.
RYKERT, IRVING W. (May) 1 ch operator O H&L 6 Fairmount St B tel.
Sackel, Herman (Alice) 5 ch teamster T 43 Maple St.
Safford, Angier R. clerk bds 3 Thomas Ave B tel.
Safford, Dorothy B. proofreader bds 3 Thomas Ave B tel.
Safford, Grenville R. (Blanche L.) 5 ch managing editor Daily News T 3 Thomas Ave B tel.
Sage, Bess stenographer H&L bds 309 Washington Ave B tel.
Sage, Chas. H. (Lida K.) 2 ch assistant supt Johnston Harv. O 50 Ellicott Ave B tel.
Sage, Jennie J. teacher 50 Ellicott Ave B tel.
Sage, Leon W. medical student 50 Ellicott Ave B tel.
Sager, Fred L. barber T H&L 92 Main St.
Saile, Peter (Mary H.) ret O H&L 535 E Main St B tel.
St. John, George D. (Sarah) barber O H&L 40 S Main St.
St. John, Myron (Clara) printer T 26 Brooklyn Ave B tel.
Sales, Joseph cook in restaurant bds 3 S Main St.
Salisbury, Mrs. Elizabeth T 3 Walnut Place Ind tel.
Salisbury, Ida bds 3 Walnut Place.
Salisbury, Mae E. dressmaker bds 28 Park Ave.
Salisbury, Mrs. Sarah A. 1 ch O 28 Park Ave.
Salmon, A. H. (Mary) laborer T H&L 538 E Main St.
Salvani, Matte (Lurita) 1 ch laborer T 5 Thorp St.
Salvatore, Guiseppe farm hand bds 35 Hutchins St.
Salvatore, Louigi (Rosa) 6 ch laborer O H&L 35 Hutchins St.
Salvatore, Valentino farm hand bds 35 Hutchins St.
Salway, Carl (Margaret) 1 ch core maker 210 W Main St B tel.
SALWAY, EDWARD (Caroline) 1 ch agricultral implements O H&L 210 W Main St B tel. See adv.
Salway, Fred (Maude) clerk H&L bds 47 State St Ind tel.
Salway, Martin (Onnolee) 1 ch finisher T 3 Wood St B tel.
Salway, Sidney ((Harriet A.) 2 ch manager feed store O 11 Oak St.
Samiec, Peter (Cora) 1 ch laborer T H &L 65 Columbia Ave B tel.
Sammarco, Vincenzo (Guiseppina) 2 ch laborer O H&L 16 Thorp St.
Sanders, Lora 54 Walnut St.
Sanders, W. B. (Florence) laborer O H &L 206 State St B tel.
Sanford, Arthur C. 1 ch farmer O H&L Bank St.
Sanford, Ethel H&L Bank St.
Sanford, Mrs. Hettie H&L Bank St.
SANFORD, WILLIS (D. Lillian) undertaker O H&L 50 State St. See adv.
Sanfratello, Angelo (Francesca) 6 ch laborer O H&L 140 S Liberty St.
San Fratello, Calozero (Loreta) 2 ch laborer T 139 S Liberty St.
Sanfratello, Salvatore laborer bds 140 S Liberty St.
San Fratello, Sebastian (Sara) laborer bds 47 Central Ave.
San Gregorio, Antonio (Lucia) 2 ch laborer T 3 Taggart St.
Santillo, Francesco shoemaker bds 118 S Liberty St.
Santo Pietro, Camilla bds 225 S Liberty St.
Santo Pietro, Luigi (Angelarosa) laborer O H&L 225 S Liberty St.
Sapa, Francesco (Angela) 5 ch laborer O H&L 3 Hyde Park.
Sapa, Mike laborer bds 140 S Swan St.
Saporita, Luigi (Grazia M.) 6 ch molder T 226 S Liberty St.
Saraceno, Attilio (Emilia) 1 ch baker T 213 S Liberty St.
Sarausa, Grazio (Calogera) 1 ch laborer O H&L 116 Hutchins St.
Sass, Leo engraver bds 13 Jackson St.
Saterlee, Mrs. Margaret 230 W Main St.
Saulsbury, Frank (Nellie) laborer T 144 Oak St.
Saulsbury, Robert (Stella) 2 ch laborer O H&L 60 Columbia Ave B tel.
Saundern, Mrs. Cora bds 214 S Swan St.
Sauter, Philip machinist bds 490 Ellicott St.
Savacool, Albert A. (Mamie) contractor & builder O H&L 52 Pearl St B tel.
Savacool, Merritt P. (Lydia) janitor O H&L 54 Pearl St.
Savage, George H. (Emma B.) prop art studio O 4 Kingsbury Ave.
Sawday, Albert E. clerk bds 40 Clifton Ave B tel.

Sawday, Mrs. Alice O H&L 40 Clifton Ave B tel.
Sawday, Fred laborer bds 20 Center St.
Sawday, Fred chauffeur bds 131 Oak St.
Sawday, Harold (Laura) clerk T H&L 200 W Main St B tel.
Sawday, Henry L. (Hattie) 2 ch farmer O 131 Oak St.
Sawday, Lydia E. ret bds 40 Clifton Ave B tel.
Sawens, Fred L. (Sarah E.) tester T 6 Wood St B tel.
Sawyer, Frank (Florence) laborer O H&L 402 Ellicott St B tel.
Scalia, Pietro plumber bds 3 Taggart St.
Scaliera, Pasquale (Louisa) 2 ch machinist T 214 S Liberty St.
Scamacco, Antonio laborer bds 14 Thorp St.
Scamacco, Luigi (Maricchia) 5 ch laborer O H&L 14 Thorp St.
Scamacco, Rosina machinist bds 14 Thorp St.
Scatallo, Guiseppe laborer bds 6 Taggart St.
Scatchard, R. C. secretary N. Y. Woodworking Co. T H&L 10 Tracy Ave.
Schaefer, Mrs. Herman 2 ch O 20 Ellicott Ave B tel.
Schaefer, John C. (Rose B.) 2 ch O 3 Lincoln Ave B tel.
Schafer, Betty wks in rubber tire office bds 15 Union St B tel.
Schafer, Ella telephone operator bds 15 Union St B tel.
Schafer, Emma clerk bds 15 Union St B tel.
SCHAFER, GEO. F. 459 Ellicott St.
Schafer, Geo. F. 2 ch auto salesman O 2 Union St B tel.
Schafer, Jacob (Susanna) 3 ch carpenter O 15 Union St B tel.
Schattle, Edward (Charlotte) 1 ch engineer T H&L 14 Norris Ave.
Scheer, George F. machinist bds 302 Ellicott St B tel.
Scheer, Herman H. F. (Silvia) 1 ch conductor T 131 Jackson St.
Scheer, Mrs. Wilhelmina O H&L 302 Ellicott St B tel.
Scheer, W. H. (Clara) tinsmith T H&L 19 Seaver Place.
Schellinger, George 2 ch steward O H &L 101 State St.
Schellinger, Gertrude shoe factory H&L bds 107 State St.
Schernau, C. F. (Rebecca) 3 ch carpenter O H&L 1 Denial St.
Schiedler, John (Katheran) 1 ch landscape gardener O H&L 30 Seaver Place.
Schiller, Daniel tire builder bds 17 Pearl St.
Schiller, Frank (Emma) 2 ch foreman T 17 Pearl St.
Schiller, Lawrence (Kerry) 1 ch tire builder T 5 Cherry St.
Schilwaster, Henry J. (Barbara R.) 5 ch proprietor bakery shop O 36 Jefferson Ave.
Schindelmeyer, Clara M. stenographer 37 Vine St.
Schindelmeyer, Florence stenographer 37 Vine St.
Schindelmeyer, Jos. (Clara) machinist O H&L 37 Vine St B tel.
Schindelmeyer, Una stenographer 37 Vine St B tel.
Schindelmyer, Frank J. (Harriett) editor Daily News 16 Kingsbury Ave B tel.
Schlenker, Mrs. John O H&L 11 School St B tel.
Schlick, A. J. (Louise) laborer T H&L 10 Main St.
Schloerb, Geo. (Dora) minister T H&L 25 Center St.
Schloerb, Lydia 25 Center St Ind tel.
Schmidt, Mrs. Caroline O 9 Trumbull Place.
Schmidt, Henry J. (Louise E.) 2 ch machinist O 140 Oak St.
Schmiedel, Chas. L. (Jessie E.) coremaker O 15 Porter Ave B tel.
Schmitt, Anna M. bds Chestnut St.
Schmitt, Barney T H&L 406 School St.
Schmitt, Joseph (Katherine) 3 ch proprietor Buffalo Cut Glass Co. O H&L 305 W Main St B & Ind tels.
Schmitt, Peter F. laborer bds Chestnut St.
Schneider, Fred laborer bds 118 Harvester Ave.
Schneidler, Kitty clerk T H&L 104 State St B tel.
Schoenfeld, Elsie E. music teacher bds 152 Summit St B tel.
Schoenfeld, Helen student bds 152 Summit St B tel.
Schoenfeld, L. (Millie) 3 ch merchant T H&L 152 Summit St B tel.
Schoff, Kathryn laborer bds 5 Maple St.
Schofield, George H. (Emma J.) assembler at gun works O 24 Porter Ave B tel.
Schrader, Gilbert (Jessie) 4 ch sawyer T H&L 18 Harvester Ave.

SCHRAMM, WILLIAM M. (Augusta) 2 ch tire builder O H&L 125 S Main St B tel.
Schreiner, John cabinet maker bds 132 S Liberty St.
Schreiner, Joseph (Lina) 6 ch cabinet maker O H&L 132 S Liberty St.
Schultz, Anna M. bookkeeper O 61 Ellicott Ave.
Schultz, Mrs. Augusta 1 ch wks box factory O 18 Lincoln Ave.
Schultz, Mrs. Eugene bds 22 Cherry St B tel.
Schultz, John G. ret bds 61 Ellicott Ave.
Schultz, Joseph H. machinist bds 61 Ellicott Ave.
Schwartz, Frances student bds 14 Wood St B tel.
Schwartz, Harry (Gastey) 4 ch meat market O H&L 229 S Liberty St B tel.
Schwartz, Herman (Mary) second-hand furniture 142½ Liberty St Ind tel.
Schwartz, Louis G. clerk bds 14 Wood St B tel.
Schwartz, Louis J. (Catherine) N Y C passenger conductor O H&L 14 Wood St B tel.
Schwingel, George (Maymie) 2 ch mechanic O 15 Trumbull Place.
Schwingel, Lowis (Sophia) expert T H&L 2 Jerome Place.
Schwingel, Lowis, Jr. bds 2 Jerome Place.
Scibbetta, Salvatore (Maria G.) 6 ch laborer T 7 Maple St.
Scofield, Raymond (Alice) 1 ch traveling salesman T H&L 9 Ross St B tel.
Scoin, Mrs. Hattie 2 ch laborer T H&L 9 Wiard St Ind tel.
Scotland, Florence wks in shoe factory 12 Montclair Ave.
Scotland, John paperhanger & painter bds 18 Kibbe Ave.
Scotland, John, laborer bds 12 Montclair Ave.
Scotland, Margaret wks in office of Rowell Co. 12 Montclair Ave.
Scotland, Mrs. Mary 2 ch O 12 Montclair Ave.
SCOTT, CHARLES L. (Fanny A.) 2 ch Scott & Bean O H&L 113 Washington Ave B tel. See adv.
Scott, Clark G. (Ella I.) ret O H&L 116 North St.
Scott, George (Maria S.) 1 ch horticulturist O 30 Dellinger Ave.
Scott, Harry A. doctor 108 Summit St B tel.
Scott, H. H. 1 ch contractor O H&L 108 Summit St B tel.
Scott, Marjorie L. domestic science teacher 113 Washington Ave B tel.
Scott, Winfield W. teacher bds 30 Dellinger Ave.
Scoville, Ali (Rhoda) 1 ch fireman T 470 Ellicott St Ind tel.
SCOVILLE, GEORGE L. (Bertha) cook T 18 Madison Ave.
Scoville, Mary O H&L 222 W Main St.
Scroger, Arthur C. grocery clerk bds 7 Walnut St B tel.
Seacord, James (Ada) transfer & storage O H&L 550 Main St B tel.
Seacord, John M. (M. Jane) ret O H&L 16 Tracy Ave B tel.
Searles, Mrs. Amasa O 2 Vernon Ave B tel.
Searls, Mrs. 1 ch bds 125 Union St B tel.
Seaver, Clara bds 143 State St B tel.
Seaver, Mrs. Frances 415 E Main St B tel.
Seaver, John (Cornelia) bank clerk 312 E Main St.
Seaver, William photographer bds 21 Ellicott Ave.
Seba, Mook (Emma) laborer T H&L 10 State St.
Sechrist, Frank glass cutter bds 43 Maple St.
Secord, John M. (Marjorie V.) 1 ch proprietor plumbing & electrical store O 2 Lewis Ave B tel.
Sedam, Charles (May L.) 1 ch produce dealer O H&L 110 North St B tel.
Sedam, Fletcher H&L 110 North St B tel.
Seekins, Frank (Harriett) molder O H&L 19 Manhattan Ave.
Seekins, Roy (Elizabeth) 2 ch laborer O 127 Pearl St.
Seibert, Mrs. John 5 ch T H&L 17 Wiard St.
SEIFERT, ANDREW (Louise) 2 ch box factory O H&L 112 State St.
Seifert, Glenn J. (Sadie) laborer T 138 Harvester Ave.
Seifert, John (Lina) ret bds 6 Hall St.
Seifert, Mrs. Mary O H&L 6 Hall St Ind tel.
Seifert, Regina boxmaker bds 12 Tracy Ave B tel.
Seitz, Charles (Mabel) 2 ch laborer T H&L 22 Cedar St.
Seitz, Mrs. J. E. O H&L 21 Cedar St.
Seligman, Chas. M. (Bertha M.) 1 ch laborer O 4 Charles St.
Senftenberger, Fred O H&L 557 Ellicott St.
Senn, Henry C. (Clara) 4 ch engineer O H&L 36 Tracy Ave B tel.

Senn, Isabelle 36 Tracy Ave B tel.
Sennate, Arthur ammunition maker bds 129 Jackson St B tel.
Sennate, Charlie (Edith) 1 ch truckman O H&L 129 Jackson St B tel.
Sennate, William (Adell) 3 ch truckman T H&L 56 Jackson St.
Sergeant, Charles 221 W Main St.
Sergel, Albert (Ada) salesman O 28 Vernon Ave B tel.
Serve, Mrs. Katherine bds 140 Ross St B tel.
Serve, Michel (Julia) 3 ch caretaker O H&L 140 Ross St.
Serve, Nicholas ret 6 Swan St.
Serve, William (Katherine) ret O H&L 6 Swan St.
Severino, Guiseppe (Raffaela) 2 ch molder O H&L 412 Ellicott St.
Seward, Oro M. clerk & stenographer bds 5 Walnut St B tel.
Sewart, Charles W. N Y C Freight House bds 1 Wiard St.
Seymur, Ella clerk T 113 Jackson St.
Shafer, Mrs. Emma O H&L 17 School St B tel.
Shafer, Frank L. molder bds 5 Dellinger Ave.
Shafer, Mrs. John 1 ch O 5 Dellinger Ave.
Shamp, Alfred painter bds H&L 23 Center St.
Sharrick, Charles M. (Myrta) carpenter O H&L 220 Ross St B & Ind tels.
Shaul, Charles H. laborer O H&L 13 Vine St B tel.
Shavlet, James laborer bds 218 Ellicott St.
Shaw, Mrs. Betsy J. bds H&L 124 State St.
Shaw, Elroy (Bessie) 2 ch cigarmaker T 12 Montclair Ave.
Shaw, John A. (Jennie) machinist O H&L 18 Clifton Ave B tel.
Shaw, Walter (Lorena) painter T H&L 3 Jefferson Ave.
Shear, F. P. (Bess S.) 1 ch manager Woolworths T H&L 208 North St B tel.
Shear, Mrs. Sarah H&L 208 North St B tel.
Shedd, Charles E. (Lucy) 3 ch mechanic O 7 Porter Ave B tel.
Shedd, Ethel M. student bds 7 Porter Ave B tel.
Shedd, Jeanne L. works in Prudential Office bds 7 Porter Ave B tel.
Shedd, Viola teacher T H&L 438 E Main St Ind tel.
Sheehan, John (Lillian) 3 ch pattern maker T H&L 7 East Ave.
Sheldon, James C. (Laura J.) 3 ch molder O H&L 33 Vine St.
Shepard, David (Melina) elevator man T 124 Jackson St.
Shepard, Elizabeth T 3 Fisher Park B tel.
Shepard, Irving machinist bds 124 Jackson St.
Sherman, Albert (Laura) 4 ch laborer T H&L 10 Walker Place.
Sherman, D. laborer bds 242 Ellicott St.
Sherman, Harry P. (Katheran) 2 ch clerk 18 Columbia Ave.
Sherman, Lloyd iron tester bds H&L 615 E Main St.
Sherwin, Frances O H&L 105 State St.
Sherwin, Herbert C. (Ada L.) foreman in malleable plant O 9 Olin St B tel.
Sherwin, Marjorie violinist 415 E Main St.
Sherwin, Orra O H&L 105 State St.
Sherwin, Sidney A. 1 ch insurance O H&L 415 E Main St B tel.

"That's the Time I Scared You."

Sherwin, S. A., Jr. (Helen) 1 ch insurance agent T H&L 5 Ross St B tel.
Sherwood, Edward M. (Margaret) trainman O H&L 109 S Swan St B tel.
Sherwood, Harry (Anna) 4 ch laborer T H&L 122 Ross St.
Shillings, Mike laborer bds 242 Ellicott St Ind tel.
Shimaz, Joseph laborer bds 10 Hall St.
Shiz, Frank laborer bds 213 S Swan St.
Shoenberg, Anna bookkeeper bds 238 S Liberty St B tel.
Shoenberg, Eva factory employee bds 238 S Liberty St B tel.
Shoenberg, Mrs. Rebecca 2 ch T 238 S Liberty St B tel.
Short, Elizabeth bds 2 Oak St.
Short, E. F. (Mary E.) 2 ch real estate O H&L 230 W Main St B & Ind tels. See adv.
Short, James J. harness maker bds 2 Oak St.
Short, Margaret E. bds 2 Oak St.
Short, Marion teacher H&L bds 120 Washington Ave B tel.
Short, Martha A. dressmaker O 2 Oak St.
Showerman, Steve (Nettie) employee J. Harvester Co. O H&L 30 Walnut St.
Shrader, Gustave (Louisa) 1 ch blacksmith O H&L Bank St.
Shrader, Mikel (Cora) shipping clerk O H&L 406 Ellicott St.
Shrader, Pearl stenographer bds 406 Ellicott St.
Shulters, A. H. (Anna) 2 ch farmer T H&L 48 State St.
Shulters, Florabelle stenographer 48 State St.
Shulters, Minnie 318 E Main St B tel.
Shultz, N. dentist bds 106 Washington Ave B tel.
Shumway, Blanche stenographer 8 Trumbull Place.
Shumway, Charles laborer bds 138 Bank St.
Shumway, Gertrude nurse Batavia Hospital.
Sickels, Mrs. Georgia bds 7 Kingsbury Ave B tel.
Sikorski, Frances 1 ch laborer bds 419 S Jackson St.
Sikorski, John laborer bds 419 S Jackson St.
Sikorski, Lawrence laborer bds 419 S Jackson St.
Sikorski, Louis (Agnes) 3 ch laborer O H&L 419 S Jackson St.
Sikorski, William laborer bds 419 S Jackson St.
Siliski, Mrs. Mary bds 215 S Swan St.
Siliski, Piro (Bella) 1 ch cabinetmaker T 215 S Swan St.
Silvernail, Gladys draughtsman bds 60 Columbia Ave B tel.
Silvi, Alviera bds 1 Ferren Place.
Silvi, Mrs. Anna T 1 Ferren Place.
Silvi, Lina bds 1 Ferren Place.
Silvi, Vincenzo laborer bds 1 Ferren Place.
Simmons, Fred (Eliza) 1 ch laborer T H&L 14 Masse Place.
Simms, Grace wks in Franklin Mills Office bds 32 Park Ave.
Simms, Mrs. Helen 1 ch T 32 Park Ave.
Simonds, Ely (F. L.) laborer T H&L 130 State St.
Simone, Nicola (Angela) 1 ch shoemaker T 322 Ellicott St.
Simons, Jacob cabinetmaker bds 155 Harvester Ave.
Simons, John Clark (Charlinna) painter & contractor T 234 Ellicott St.
Simons, Mrs. May 2 ch laborer 6 Trumbull Place.
Simpson, James (May) 1 ch watchman O H&L 44 Clifton Ave B tel.
Simpson, Mrs. Lora clerk bds 1 Pearl St B tel.
Simpson, Vivian laborer bds 44 Clifton Ave B tel.
Singleton, Thomas F. (Esther A.) 1 ch laborer T 14 Linwood Ave.
Skelley, Andrew D. (Anna B.) Ferris & Skelley O 44 Ellicott Ave B tel.
Skelton, Norman B.
Skinner, W. W. (Mary A.) 1 ch agent O H&L 26 Summit St B tel.
Slater, Herbert J. (Elen) tire builder T 3½ Central Ave.
Sleght, C. M. (Agnes) 2 ch MacGreevey, Slight, Degraff Co. O H&L 48 Tracy Ave B tel.
Sliker, George laborer bds 233 Bank St B tel.
Sliker, Herbert laborer bds 233 Bank St B tel.
Sliker, Mrs. Jennie O H&L 233 Bank St B tel.
Sloat, Fred (Lulu) 1 ch electrician bds 57 Columbia Ave B tel.
Sloat, Geneva musician H&L bds 57 Columbia Ave B tel.
Sloat, John (Sarah) 3 ch engineer O H &L 57 Columbia Ave B tel.
Slocum, C. (Agnes) 1 ch barber T H&L 18 Manhattan Ave.
Slovick, Anthony (Catherine) 4 ch janitor O H&L 20 Colorado Ave.

Slovick, Joseph painter bds 20 Colorado Ave.
Slovick, Mike laborer bds 20 Colorado Ave.
Smart, Frank (Susan) 3 ch laborer T H&L 10 Masse Place.
Smead, Marion 103 W Main St.
Smith, Albert bell boy bds 12 Masse Place.
Smith, Alice O H&L 117 Washington Ave B tel.
Smith, Dr. A. A. (Rose E.) mental healer O H&L 236 W Main St B tel.
Smith, Mrs. Charles 1 ch wks in shoe factory bds 42 Porter Ave B tel.
Smith, Edmund U. S. mail clerk bds 439 S Jackson St B tel.
Smith, Edward (Katherine) 4 ch machinist T 25 Warren St Ind tel.
Smith, Elroy (Ora) 1 ch carpenter T H&L 4 McKinley Ave.
Smith, Err Lee farmer bds 5 Law St B tel.
Smith, Eva factory employee bds 29 Pringle Ave B tel.
Smith, E. L. (Edith) 2 ch real estate O H&L 132 Bank St B tel.
Smith, E. McLeod electrician bds 103 W Main St.
Smith, Florence nurse Batavia Hospital.
Smith, Frank (Bertha) 3 ch machinist T H&L 219 North St.
Smith, Frank (Hattie) signal man N Y C O H&L 4 Law St B tel.
Smith, Grace bookkeeper bds 37 Dellinger Ave B tel.
Smith, Harry clerk O H&L 10 Seneca Ave.
Smith, Helen forelady bds 31 Walnut St B tel.
Smith, Henry driver bds 52 Montclair Ave B tel.
Smith, Herbert (Florence) 1 ch electrician H&L 117 Washington Ave B tel. See adv.
Smith, Hugh (Margaret) wks Mason & Son T 19 Central Ave Ind tel.
Smith, Hugh American Express driver bds 19 Central Ave.
Smith, Irene forelady Woolworths bds 10 Seneca Ave.
Smith, Irving (Ethel) 2 ch laborer T H&L 12 Masse Place.
Smith, Jacob ret 130 Elm St Ind tel.
Smith, James (Luella) ret T 14 Pearl St.
Smith, James S. gardener H&L bds 14 East Ave B tel.
Smith, Mrs. Jennie employee Rowell Co. 43 S Main St Ind tel.
Smith, John (Louise) laborer T H&L 532 E Main St.
Smith, John (Margary) bookkeeper T 21 Main St.
Smith, John (Margaret) 5 ch engineer O H&L 10 Central Ave Ind tel.
Smith, John (Mary) 2 ch signalman O H&L 3 Cedar St.
Smith, Lilley clerk bds 120 Hutchins St.
Smith, Louis ret O H&L 44 Ellicott St B tel.
Smith, Louis (Catherine) 3 ch prop shoe store 33 Oak St B tel.
Smith, Mrs. Margaret 2 ch H&L 10 Seneca Ave.
Smith, Mrs. Mary O H&L 120 Hutchins St.
Smith, Mary M. teacher H&L 44 Ellicott St B tel.
Smith, Mike core maker bds 120 Hutchins St.
Smith, Nathan E. (Erna) 4 ch city employee O H&L 44 Pearl St.
Smith, Peter bds 23 Maple St.
Smith, Peter H. (Margaret) 8 ch livery stable O 37 Dellinger Ave B tel. See adv.
Smith, Richmond (Constance R.) president Batavia Rubber Co. T H&L 432 E Main St B tel.
Smith, Robert machinist bds 19 Central Ave Ind tel.
Smith, Roselind teacher bds 439 S Jackson St B tel.
Smith, S. W. (Mary M.) shoes O H&L 143 Summit St Ind tel.
Smith, Thomas laborer bds 19 Central Ave.
Smith, Thomas C. (Rose) 2 ch machinist O H&L 439 S Jackson St B tel.
Smith, Vantia T H&L 3 Alva Place.
Smith, Mrs. W. D. T H&L 103 W Main St.
Smith, W. J. (Nellie) 2 ch laborer T H&L 35 Seaver Place.
Smolarkiewicz, Frank (Mary) molder O H&L 63 Otis St.
Smolarkiewicz, Frank, Jr. laborer bds 63 Otis St.
Sneidler, Elizabeth O 12 Spruce St.

EVERYTHING IN HARDWARE FRANK R. YOUNG 104 Main St., Batavia, N. Y.
COMPLETE LINE OF STERLING STOVES AND RANGES CARRIED IN STOCK. Bell Phone, Batavia 676

Sneidler, Katherine saleslady O H&L 12 Spruce St B tel.
Snell, C. I. (Susan) 2 ch real estate O H&L 134 State St B tel.
Snell, Enza H. bds 434 Ellicott St.
Snell, Fred W. 1 ch sawyer T 434 Ellicott St.
Snow, E. E. (Laura) doctor T H&L 22 Ross St B tel.
Snow, Homer (Sophia E.) 1 ch wool dealer T 29 Porter Ave B tel.
Snow, Sylvia E. bds 29 Porter Ave B tel.
Snyder, Andrew (Lizzie) 1 ch carpenter O H&L Bank St.
Snyder, Florence teacher 111 Summit St B tel.
Snyder, Geo. (Clara) 1 ch concrete worker T 33 Holland Ave.
Snyder, Henry (Rose) painter O H&L 28 Seaver Place.
Snyder, Herbert L. (Florence) patrolman bds 23 Tracy Ave.
Snyder, John H. (Margaret A.) laborer O H&L 142 Harvester Ave.
Snyder, J. J. (Delia) 1 ch laborer T H&L 111 Summit St B tel.
Snyder, Leon concrete worker bds 33 Holland Ave.
Snyder, Leona M. student bds 142 Harvester Ave.
Snyder, William (Minnie) 1 ch laborer O H&L 23 Tracy Ave Ind tel.
Snyder, William H. (Daisy) engineer O H&L 86 S Main St B tel.
Sodeman, Mrs. Sophia bds 160 Summit St B tel.
Sohiski, Steve machinist bds 209 S Swan St.
Solimene, M. S. pastor Italian mission bds 219 E Main St.
Soshiski, Thomas (Mary) O H&L 209 S Swan St.
Southworth, Mrs. C. O H&L 312 E Main St B tel.
Southworth, Mrs. Mabel 2 ch T H&L 17 Tracy Ave B tel.
Souzzo, Domenico (Carmela) 6 ch laborer O H&L 23 Central Ave.
Spafford, Burton B. (Ada A.) 4 ch supt rubber tire works O 20 Park Ave B tel.
Spafford, Frances H. student 20 Park Ave B tel.
Spalding, J. cabinetmaker bds 549 E Main St.
Spatacino, Michele (Ingaronata) 6 ch laborer O H&L 131 S Swan St Ind tel.
Spatacino, Theodoro laborer bds 131 S Swan St.
Spaulding, Mrs. Kate O H&L bds 17 Otis St Ind tel.
Spaulding, Leo machinist bds 17 Otis St.
Spence, Robert (Margaret) 1 ch T H&L 51 Main St.
Spencer, D. W. (Elizabeth) sales dept J. H. Co. O H&L 25 Ross St B tel.
Spencer, Edmond (Emma) 3 ch carpenter T H&L 141 Ross St B tel.
Spencer, Elmer 1 ch laborer T 7 Union St.
Spencer Herman A. (Julia C.) tinsmith O H&L 133 Ross St.
Spencer, Wallace (Ella) cabinetmaker O H&L 3 Chestnut St B tel.
Spencer, W. J. (Helen) cabinetmaker T H&L 7 Ellsworth Ave.
Sperbeck, Mrs. Josephine O H&L 9 Brooklyn Ave Ind tel.
Spicer, Walter E. (Elizabeth B.) 1 ch inspector T 14 Holland Ave.
Spink, Annie I. M. teacher 24 Tracy Ave.
Spink, Daniel W. laborer bds 24 Tracy Ave.
Spink, Emily C. bds 24 Tracy Ave.
Spink, Helen A. proofreader Times office bds 24 Tracy Ave.
Spink, Homer F. (Esther E.) 1 ch electrician O 5 Allen St B tel.
Spink, William G. laborer bds 24 Tracy Ave.
Spink, Winfield (Mary) ret O 35 Holland Ave B tel.
Spink, Wyman (Annie) laborer 6 ch O H&L 24 Tracy Ave.
Spiotto, Emilio laborer bds 29 Hutchins St.
Spiotto, Frank (Frances) 1 ch laborer T H&L 37 Center St.
Spiotto, Guiseppe molder bds 210 Ellicott St B tel.
Spofford, Morris (Anna M.) 1 ch doctor O H&L 33 Bank St B tel.
Spofford, M. 33 Bank St B tel.
Sprague, Alvin laborer bds 4 Clinton St B tel.
Sprague, Earl (Ruth) 1 ch carpenter O 10 Vernon Ave B tel.
Sprague, Frank B. (Minnie M.) contractor & painter T 52 Otis St.
Sprague, Frank G. auto driver bds 52 Otis St.
Sprague, Glen C. teamster bds 79 Main St.
Sprague, Raymond laborer bds 4 Clinton St B tel.
Sprague, W. H. (Gertrude) 3 ch insurance agent T H&L 150 State St B tel.
Springer, Albert (Frances) ret T 15 Osterhout Ave.

Springer, Albert cement worker bds 15 Osterhout Ave Ind tel.
Springer, John (Sarah) 1 ch engineer T 12 Fisher Park.
Squires, Albert (Sarah) lawyer T H&L 4 Walker Place B tel.
Squires, Albert J. farm work H&L 607 E Main St.
Squires, A. B. (Frankie) 2 ch farm work T H&L 607 E Main St.
Squires, Edward T. 1 ch O H&L 104 Washington Ave B tel.
Squires, E. Glen laborer bds 104 Washington Ave B tel.
Squires, Frank (Mina) laborer T H&L 4 Cedar St.
Squires, Jessie E. 104 Washington Ave B tel.
SQUIRES, WILLIAM H. (Grace) 2 ch laborer O H&L 158 Ross St.
Sreeand, Joseph (Mary) 5 ch laborer T H&L 19 Cedar St.
Srogan, George laborer bds 119 Harvester Ave.
Stachowski, Mrs. Frances 3 ch O H&L 47 Otis St Ind tel.
Stachowski, Pauline bds 47 Otis St.
Stachowski, Stanley (Mary) 1 ch laborer T 437 S Jackson St.
Stachowski, Steven machinist bds 47 Otis St.
Stakel, Charles (Matilda) 3 ch laborer T 103 Elm St.
Stakel, Mrs. Emma 2 ch O H&L 217 Bank St B tel.
Stakel, Fred (Anna) 1 ch ret O H&L 35 State St B tel.
Stakel, John (Minnie) 2 ch hotel 36 Main St.
Stakel, John ret bds 435 Ellicott St.
Stakel, Wallace (Ollie) 2 ch garage H&L 35 State St B tel.
Standish, Milton (Carrie) laborer T 633 Ellicott St.
Stanek, John (Mary) 1 ch laborer T 7 Hyde Park.
Staney, Cenieski (Mary) 2 ch carpenter Q H&L 23 Hutchins St.
Stanley, John (Bessie) employee J. Harvester Co. T 5 Buell St.
Stanley, John Bowe machinist bds 5 Buell St.
Stanley, Mrs. Leonard cook 210 E Main St B tel.
Stanley, Mrs. Louisa 1 ch O H&L 131 Bank St B tel.
Stanley, Mary Louise bds 105 Harvester Ave.
Stanley, Maude music teacher bds 131 Bank St B tel.
Stanley, Minnie E. maid bds 42 Ellicott Ave B tel.
Stanley, Robert 1 ch painting contractor T 5 Otis St.
Stanton, Mrs. Ema bds 438 Ellicott St.
Stanton, Wallace H. (Lucy) machinist T 438 Ellicott St.
Stapleton, Mrs. Margaret O H&L 14 S Main St.
Starks, E. R. (Nellie) 1 ch laborer O H&L 10 Tracy Ave.
Starowicz, Paul (Anna) 3 ch molder O H&L 26 William St Ind tel.
Stauffer, Harvey A. (Jane) bank clerk T 12 Brooklyn Ave B tel.
Stavley, Johnaton (Anna) ret O H&L 1 Florence Ave B tel.
Stedman, Bayard (Mary) 1 ch lawyer O 48 Ellicott Ave B tel.
Steele, Oren C. (Frances) 3 ch Steele & Torrance O 32 Ellicott Ave B tel.
Steele, Robert L. Steele & Torrance bds 32 Ellicott Ave B tel.
Steele, Mrs. Sarah 424 E Main St.
Steeprock, Charles (Lydia) 1 ch laborer T H&L 31 Seaver Place.
Stefankrwicz, Mike (Damicelia) painter O H&L 27 Hutchins St Ind tel.
Steffen, Andrew (Florence) 1 ch fireman T H&L 221 Ross St.
Stein, Anna K. teacher 679 E Main St B tel.
Stein, Elizabeth teacher 679 E Main St.
Stein, H. K. (Anna) 1 ch superintendent Niagara Power O H&L 212 State St B tel.
Stein, John gardener 679 E Main St B tel.
Stein, Lawrence J. (Agnes A.) 1 ch proprietor general store O 8 Porter Ave B tel.
Stein, Mrs. William O 679 E Main St B tel.
Steiner, Fred C. (Georgia) 1 ch assistant foreman 2 Lincoln Ave B tel.
Steiner, Otto (Elizabeth) lumber insurance O H&L 143 Ross St.
Steinman, Archie (Edith) 1 ch iron worker T H&L 139 W Main St.
Stellato, Guiseppe laborer bds 7 Mill St.
Stellato, Luca N. (Maria M.) 2 ch laborer O H&L 7 Mill St.
Stempinsiki, Walzof molder bds 11 Hall St.
Stent, John W. (Clara) 1 ch machinist T 29 Linwood Ave B tel.
Stephens, George (Frances) machinist T H&L 8 Swan St B tel.
Stephens, S. P. (Nellie) foreman O 17 Fisher Park B tel.
Stephenson, C. M. (Fern) 1 ch clerk T H&L 19 Ellsworth Ave B tel.
STERLING, MRS. H. J. 107 Washington Ave.

Sterling, Roy (Anna) 3 ch laborer O H&L 105 Washington Ave B tel.
Stetson, Howard secretary Franklin Mills bds 20 Bank St B tel.
Stetson, W. A. proprietor Franklin Mills bds 20 Bank St B tel.
Stevens, Clarence (Nellie) machinist O H&L 516 E Main St B tel.
Stevens, Floyd E. (Margaret) garage & mechanic T 43 Walnut St.
Stevens, Geo. W. (Fannie) 1 ch painter O 13 Montclair Ave B tel.
Stevens, Levant (Jenny) 1 ch Stevens' Market T H&L 44 State St Ind tel.
Stevens, Lila R. 13 Montclair Ave B tel.
Stevens, William R. (Belle) 1 ch agent O H&L 16 Linwood Ave B tel.
Stewart, Jennie F. stenographer 4 Robertson St B tel.
Stewart, Margaret L. 4 Robertson St B tel.
Stewart, Nellie S. nurse O H&L 111 S Main St.
Stewart, William H. (Mayme) 1 ch proprietor hotel O H&L 25 Evans St B tel.
Stian, Samuel (Jennie) second-hand furniture T 232 S Liberty St.
Stickney, Clara M. 8 Trumbull Place.
Stickney, Eugene (Bertha) laborer T 18 Wood St.
Stickney, F. J. (Rose H.) electrical T H&L 6 State St B tel.
Stickney, Henry C. (May A.) 2 ch patrolman T 17 Pringle Ave.
Stickney, John H. (Carrie L.) machinist T 8 Trumbull Place.
Stilb, Amelia telephone operator bds 103 Washington Ave B tel.
Stizelecki, Vincent molder bds 427 S Jackson St.
Stoll, George W. (Elice) 1 ch carpenter O H&L 8 Roosevelt Ave Ind tel.
Stoll, Louis (Sophia) 3 ch carpenter O H&L 130 S Main St.
Stoll, Louis, Jr. laborer bds H&L 130 S Main St.
Stoll, Mary laborer H&L bds 130 S Main St.
Stone, Mrs. Bertha A. 2 ch 556 E Main St B tel.
Stone, C. B. (Lillian) 1 ch 20 Ross St B tel.
Stone, Frank A. (Ina) 1 ch hardwood finisher O H&L 14 East Ave B tel.
Stone, Howard salesman bds 14 East Ave B tel.
Stone, John (Katie) employee Rowell Co. T 17 Central Ave.
Stone, Kenneth M. assistant electrician 556 E Main St B tel.
Stone, R. J. (Louise) 1 ch laborer T H &L 43 Tracy Ave B tel.
Stortz, Anna ret 61 Montclair Ave.
Stout, A. D. shoemaker T H&L 3 Jackson St.
Streub, Florence wks in box factory bds 25 Dellinger Ave.
Stringham, Mrs. Elizabeth 3 ch O H&L 28 Franklin St.
Stringham, Elwood G. bookkeeper bds 28 Franklin St.
Stringham, Grace I. bds 28 Franklin St.
Stroh, Albert (Ruth E.) 2 ch florist H &L 21 River St B tel.
Stroh, Lewis C. (Hannah) 1 ch florist O H&L 21 River St B tel. See adv.
Stroh, W. W. (Edna) florist O H&L 20 River St B tel.
Strolla, Albino laborer bds 5 Hyde Park.
Strolla, Alphonso laborer bds 408 Ellicott St.
Strolla, Antonio (Carmela) 3 ch laborer O H&L 3 Hyde Park.
Strolla, Francesco (Filomena) 2 ch laborer T 204 Ellicott St.
Strong, John H. laborer H&L bds 9 Vine St B tel.
Strong, Mrs. Katie 1 ch practical nurse bds 54 Montclair Ave B tel.
Strong, Ora (Dora) 1 ch laborer T H &L 148 Ross St Ind tel.
Strong, Mrs. S. F. O 9 Vine St B tel.
Stwhitcher, Belle O H&L 14 Morton Ave.
Stwhitcher, Clarence machinist O 14 Morton Ave.
Sugden, Joseph J. (Eva R.) 1 ch life insurance supt T 5 New York Place.
Sulimaitz, Bruno (Mary) 3 ch molder T 146 Hutchins St.
Sulimowicz, Steve (Cattie) 2 ch glass maker T 116 S Liberty St.
Sullivan, Hannah H&L 619 E Main St.
Sullivan, Mrs. Ida 2 ch T 10 Goade Park Ind tel.
Sullivan, Katheran dressmaker O H&L O H&L 619 E Main St.
Sullivan, Margaret clerk bds 14 Goade Park.
Sullivan, Mrs. Margaret H&L 619 E Main St.
Sullivan, Patrick (Kettie) 1 ch flagman T 14 Goade Park.
Sullivan, Patrick (Ella) signalman O 23 Oak St.
Sumner, Bertha teacher O H&L 103 W Main St B tel.
Sumner, Edythe corsetier O 108 W Main St.

Sumner, Ernest T. (Edith) 1 ch office man O 15 Holland Ave B tel.
Sunderland, Mrs. A. bds 15 Tracy Ave.
Sunricker, Mrs. Mamie millinery T H &L 250 W Main St B tel.
Suozzi, Guiseppe (Carmela) 6 ch laborer O H&L 4 Cherry St.
Susat, Mrs. Amelia O 13 Trumbull Place B tel.
Susat, Charles (Ada) 2 ch mail clerk T 10 Trumbull Place.
Susat, George L. Lowe & Susat O 13 Trumbull Place B tel.
Susat, George laborer bds 115 North St.
Susat, John (Olga) 2 ch mail carrier O H&L 115 North St.
Susat, J. Elizabeth dressmaker 13 Trumbull Place.
Susat, Marjorie box factory bds 16 Columbia Ave.
Sutherland, Mrs. Emma O H&L 4 Spruce St.
Sutherland, James C. electrician bds 9 Franklin St B tel.
Sutherland, Mary J. clerk bds 9 Franklin St B tel.
Sutherland, May telephone operator bds 9 Franklin St B tel.
Sutherland, Robert (Jennie) 2 ch ret T 9 Franklin St B tel.
Suttell, Anna bds 446 S Jackson St B tel.
Suttell, Barnhart (Julia) ice dealer O H&L 446 S Jackson St B tel.
Suttell, Benjamin ice dealer bds 446 S Jackson St B tel.
Suttell, Edward (Clara) ice dealer bds 442 S Jackson St B tel.
Suttell, Elizabeth bookkeeper bds 446 S Jackson St B tel.
Suttell, Grace bds 446 S Jackson St B tel.
Suttell, Marguerite bds 446 S Jackson St B tel.
Swaczyk, Frank molder bds 41 Liberty St.
Swanson, Eugene (Rose) tailor O H&L 102 State St B tel.
Swarthout, Mrs. May 127 Bank St Ind tel.
Swartz, Theodore laborer bds 102 Jackson St B tel.
Swartzentruber, Peter (Katheran) 4 ch clergyman O H&L 302 Jackson St B tel.
Swartzentruber, Vera 30-2 Jackson St.
SWEET, MRS. JAS. 14 Pearl St.
Sweetland, Mrs. Mary 2 ch O H&L 6 Central Ave B tel.
Sweetland, Mary Kathrine stenographer bds 6 Central Ave B tel.
Swezey, Carrie L. O 587 E Main St.
Swezey, Cora O 587 E Main St B tel.
Swezey, May O 587 E Main St.
SWEZEY, MIRAM 587 E Main St.

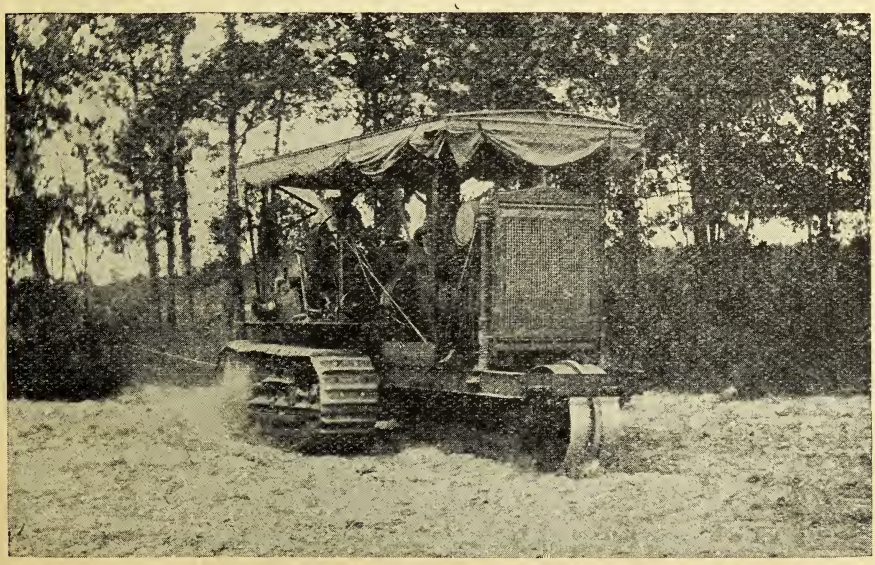

The Holt Caterpillar Tractor. Removes the stump as well as the tree.

Swift, Mrs. Minnie 1 ch 15 Center St B & Ind tels.
Symons, Richard A. (Rose) 1 ch foreman O 4 Fisher Park B tel.
Symons, Ursula stenographer 4 Fisher Park B tel.
Syracuse, Antonio (Grazia) laborer 115 Hutchins St.
Syracuse, Caloria laborer bds 115 Hutchins St Ind tel.
Syron, Mary milllinery T H&L 49 Main St.
Szuminski, John (Stella) 1 ch bakery shop O H&L 208 S Swan St B tel.
Szydowski, John (Minnie) 4 ch laborer O H&L 117 Hutchins St Ind tel.
Szydzisz, Antoni (Victoria) fireman T 11 James St.
Taber, Gertrude 129 State St.
Taber, H. O. (Minnie) 4 ch laborer O H&L 129 State St Ind tel.
Taehmin, Mrs. Louise O H&L 47 Buell St.
Tagett, Albert (Anna) 2 ch bartender T H&L 3 Jefferson Ave.
Tagg, John (Caroline) 1 ch secretary of Y. M. C. A. O 5 Richmond Ave B tel.
Taggart, Mrs. A. T H&L 7 Ross St.
Taggart, Charles W. (A. Mae) 2 ch foreman O H&L 227 Ross St.
Taggart, Ella dressmaker 7 Ross St.
Taggart, Fred (Effie) 1 ch carpenter O H&L 152 Jackson St B tel.
Taggart, Fred, Jr. miller bds 152 Jackson St B tel.
Taggart, Glenn (Loretta) 1 ch laborer T 153 Jackson St.
Taggart, Louis (Lillian) laborer O H&L 12 Ellsworth Ave B tel.
Taggart, Madeline 227 Ross St.
Taggert, Emil M. (Bertha) 4 ch painter O H&L Bank St.
Taggert, Florence M. wks factory Bank St.
Talbot, B. A. clerk bds 3 Tracy Ave B tel.
Tall, Henry (Mabel) 1 ch stage manager bds 23 Swan St B tel.
Tall, William (Alvira) mason T H&L 241 W Main St.
Tandelmare, Henry (Lucy) laborer T H&L 14 McKinley Ave.
Tanner, Mrs. Albert 1 ch O 20 Vernon Ave.
Tanner, Anna wks in F. E. Mason's factory bds 20 Vernon Ave.
Tarbox, Mrs. Elizabeth L. O H&L 400 E Main St B tel.
Tarbox, James (Julia) 5 ch O H&L 5 Harvester Ave.
Tarbox, Julia B. 400 E Main St B tel.
Tarbox, Lear laborer bds 5 Harvester Ave.
Tash, William H. (Louise) 5 ch molder T 4 Wallace St.
Tatarka, Joseph (Mary) 4 ch molder O H&L 3 Florence Ave.
Tatko, Adams (Mary) 1 ch fireman T 448 S Jackson St B tel.
Taylor, Mrs. Alice laborer H&L bds 18 Evans St B tel.
Taylor, Alice bds 101 Jackson St B tel.
Taylor, Edward machinist T H&L 162 S Main St B tel.
Taylor, Emma weaver H&L 162 S Main St B tel.
Taylor, Frank (Frederica) molder O H&L 157 Ross St.
Taylor, George E. (Cora) 3 ch gas man T 25 Brooklyn Ave B tel.
Taylor, H. L. ret H&L bds 171 Summit St B tel.
Taylor, William J. (Loretta E.) laborer T 104 Jackson St.
Teater, Andrew laborer bds 12 School St.
Teater, Maud T 12 Ellicott Place.
Teege, Mrs. Mary O H&L 116 Summit St B tel.
Teffner, Elizabeth employee bds 529 Ellicott St.
Teffner, Jacob 3 ch cabinet maker O H&L 529 Ellicott St.
Telfair, Hugh B. (Myrta H.) 1 ch bookkeeper T 20 Porter Ave B tel.
Tempio, Charles (Cosima) 8 ch laborer O H&L 20 Maple St.
Tempio, Frank laborer bds 5 Watson St.
Tempio, Guiseppe laborer bds 5 Watson St.
Tempio, Rosolino (Anna M.) laborer O H&L 116 S Liberty St.
Temple, Frank (Florence M.) 1 ch carpenter T 5 Buell St.
Templeman, Mrs. Emma 1 ch caterer T H&L 2 Tracy Ave.
Templeman, Harley metal works bds 30 S Main St.
Templeman, Helen school 2 Tracy Ave.
Templeman, John B. (Helen) ret O H&L 30 S Main St.
Teorsiello, Mick laborer H&L bds 35 Center St.
Teresa, Nicola (Ignazia) grocery store O H&L 335 Ellicott St B tel.
Teresi, Angelo (Carrie) laborer T H&L 8 Center St.
Teresi, Antonio (Giacoma) 2 ch laborer O H&L 37 Central Ave.
Teresi, Orazio (Annie) laborer O H&L 26 Hutchins St.
Terry, John (Jennie) 2 ch farmer O H&L 526 E Main St Ind tel.

Terry, Junior farmer bds 526 E Main St Ind tel.
Terry, Mrs. Nellie bds 56 Jackson St.
Thayer, Florence M. wks in box factory bds 15 Holland Ave B tel.
Thee, August (Alice) 1 ch contractor O H&L 26 Bank St B tel.
Thee, Mrs. Ella B. 1 ch O 129 Trumbull Place.
Thee, Frank (Ella) 1 ch laborer bds 129 Trumbull St B tel.
Thee, Fred (Florence) 1 ch laborer bds 129 Trumbull Place B tel.
Thim, Louis (Harriett) blacksmith T H&L 92 Main St.
Thom, Feresa machinist bds 130½ Harvester Ave.
Thom, Joseph (Eva) 5 ch cabinet maker T 130½ Harvester Ave.
Thomas, Cecil (Myrtie) 2 ch gardener T 54 Walnut St.
Thomas, Chas. (Adelle R.) 2 ch clerk O 3 Ellicott Ave B tel.
Thomas, Clark J. (Olive E.) 1 ch chauffeur T 46 Montclair Ave.
Thomas, David O. (Zora) 1 ch meter man O 6 Allen St B tel.
Thomas, Frank (Frances) O H&L 311 E Main St B tel.
Thomas, George (Clara F.) Thomas' Store O H&L 25 Bank St B tel.
Thomas, George W. (Helen) stone cutter O H&L 33 Pearl St B tel.
Thomas, Herman (Bertha) 1 ch toolmaker O H&L 153 Harvester Ave.
Thomas, Howard F. (Edith) laborer T H&L 29½ Vine St B tel.
Thomas, H. La Rue machinist bds 42 Montclair Ave B tel.
Thomas, James E. clerk bds 42 Montclair Ave B tel.
Thomas, Jesse M. (Grace L.) 2 ch grocery store O H&L 472 Ellicott St.
Thomas, John (Evelyn C.) 2 ch laborer O 42 Montclair Ave B tel.
Thomas, John (May) 4 ch employee Rubber Co. O H&L 32 S Main St.
Thomas, John (Mary) 1 ch Thomas Store O H&L 111 Washington Ave B tel.
Thomas, J. Blaine salesman H&L bds 111 Washington Ave B tel.
Thomas, Mrs. Lettie E. 1 ch bds 6 Allen St B tel.
Thomas, Mrs. Minnie nurse H&L bds 29½ Vine St.
Thomas, R. J. plumber bds 322 S Jackson St B tel.
Thomas, Susan G. teacher bds 472 Ellicott St.
Thomas, Vern. (Grace) salesman O 8 La Crosse Ave B tel.
Thomas, William 1 ch ret 8 La Crosse Ave B tel.
Thompson, Ernest B. (Lenora E.) 1 ch grocer O 6 Ellicott Ave B tel.
Thompson, Mrs. Fred H&L bds 118 Tracy Ave.
Thompson, Fred M. (May) milliner T H&L 118 Tracy Ave.
Thomson, Arthur mechanic bds 17 N Spruce St B tel.
Thomson, Charles carpenter bds 137 Jackson St. Ind tel.
Thomson, Frank (Nellie) grocery clerk T 149 Jackson St B tel.
Thomson, Howard bds 149 Jackson St B tel.
Thomson, Joseph (Rose) 1 ch carpenter O 17 N. Spruce St B tel.
Thorpe, Walter brakeman rooms 131 Jackson St.
Tiberio, Joseph laborer bds rear 205 S Liberty St.
Tidswell, Herbert (Emily) 2 ch laborer T H&L 27 Columbia Ave.
Tiefert, Gustus (Kate) laborer O H&L 6 Columbia Ave Ind tel.
Tiefert, Mrs. R. 43 Columbia Ave Ind tel.
Tillapaugh, Alaen (Bertha) time keeper bds 302 Ellicott St B tel.
Tillotson, George L. (Lora) signal man O H&L 509 Ellicott St B tel.
Tillotson, Leonard (Florence) 1 ch clerk O 14 Lincoln Ave.
Timby, Augustus (Julia) 4 ch mason T H&L 657 E Main St.
Timby, Ward H&L 657 E Main St.
Timmens, Catherine E. bds 32 Lyon St.
Timmens, Mrs. Isabel 5 ch O 32 Lyon St.
Timmens, James M. (Allie F.) laborer bds 32 Lyon St.
Tinkham, Floyd (Bessie) 6 ch traveling salesman T H&L 101 State St.
Titi, Domenico laborer bds 131 S Swan St.
Tock, A. clerk T H&L 21 Trumbull Place B tel.
Tock, George N.merchant 21 Trumbull Place B tel.
Tock, May teacher H&L 21 Trumbull Place B tel.
Todd, Charles (Katherine) 1 ch printer T H&L 119 State St B tel.
Todd, Harry S. teacher bds 112 Bank St B tel.
Tomlinson, D. W. (Effie C.) manufacturer T H&L 26 Ross St B tel.
Tomlinson, Mrs. D. W. O H&L 414 E Main St B tel.
Tomlinson, Everett R. (Olive B.) bookkeeper in bank O 16 Park Ave B tel.

Tomoski, Broney (Victoria) molder T 140 S Swan St.
Tompkins, Alice M. milliner T 20 Bank St B tel.
Tompkins, Lydia A. 20 Bank St B tel.
Torp, Wilbur stationary engineer bds 4 Robertson St B tel.
Torpv, Earl timekeeper bds 8 Fisher Park B tel.
Torrance, John G. (Lulu B.) Steele & Torrance Co. O H&L 7 Summit St B tel.
Torsella, Francesco (Rosina) 7 ch laborer O H&L 43 Maple St.
Torsiello, Lorenzo (Guiseppino) 2 ch laborer T 415 Ellicott St Ind tel.
Torsiello, Michele (Maria) 2 ch molder O H&L 204 S Swan St.
Toussaint, Blanche 217 E Main St.
Toussaint, James L. (Lucinda) meat market T H&L 201 E Main St.
Tower, Almon E. (Lilak) 1 ch factory employee T 13 Madison Ave.
Tower, Mrs. Elizabeth bds 127 S Main St Ind tel.
Townsand, J. Leslie (Martha) 3 ch farmer T H&L 222 State St.
Townsend, Jacob A. (Elizabeth) prop grocery O H&L 219 S Liberty St B tel.
TOWNSEND, L. H. (Alanda) 2 ch real estate O H&L 12 River St B tel.
Townsend, Ora B. milliner H&L bds 12 River St B tel.
Townsend, Ralph H. salesman H&L bds 12 River St B tel.
Townsend, William A. (Madeline) 1 ch merchant bds 219 S Liberty St B tel.
Tozer, Mrs. Matilda H&L bds 43 State St.
Tozier, Mrs. Emily O H&L 17 Ross St B tel.
Tozier, Laura 17 Ross St B tel.
Tozewskei, Stanistaw (Anna) 4 ch machinist O H&L 122 S Swan St.
Tracy, James P. laborer bds 16 Colorado Ave.
Tracy, Milo (Emily) T H&L 29 Harvester Ave.
Tracy, Peter (Mary) laborer O H&L 16 Colorado Ave.
Train, Mrs. Richard L. O 37 Porter Ave B tel.
Trainer, Anna 16 Liberty St B tel.
Trainer, Mrs. Bridget 3 ch O 16 Liberty St.
Trainer, Jack reader of water meters bds 16 Liberty St.
Trainer, James laborer bds 16 Liberty St.
Transue, Mrs. I. R. O 11 Margaret Place B tel.
Tranulski, Steve (Sophia) 4 ch molder O H&L 33 Hutchins St Ind tel.
Trautenberg, Anthony (Rose) 3 ch cabinetmaker O H&L Vine St.
Trautenberg, Rudolph (Anna) 2 ch cabinetmaker O H&L 452 Ellicott St Ind tel.
Tremarco, Carmelo (Anna) 2 ch factory laborer T 450 Ellicott St Ind tel.
Tresca, Michele (Teresa) 7 ch laborer T 206 Ellicott St.
Tresca, Vito (Angelarora) laborer bds 206 Ellicott St.
Tresco, Joseph (Nellie) 3 ch laborer O H&L 36 Center St Ind tel.
Trick, R. Leon musician bds 112 Bank St B tel.
Trietley, Gladys student 12 Trumbull Place B tel.
Trietley, Harry student 12 Trumbull Place B tel.
Trietley, Henry L. (Ida) 3 ch truckman O 12 Trumbull Place B tel.
Trifthouser, Dewey clerk bds 6 Central Ave B tel.
Trifthouser, George electrician bds 6 Central Ave B tel.
Tripp, Abram (Martha) farmer O H&L Clinton S B tel.
Tripp, Wilmar (Carrie E.) farmer O H &L 9 Clinton St B tel.
Trocello, Frank fireman bds 240 Osterhout Ave.
Trocello, Raffaele (Maria) 3 ch laborer O H&L 240 Osterhout Ave.
Trocello, William M. laborer bds 240 Osterhout Ave.
Trumbower, T. (Bertha) 1 ch laborer T H&L 3 Jefferson Ave.
Trumbull, Charles H. (Kate) traveler T H&L 120 Washington Ave B tel.
Trumbull, Mary H&L bds 120 Washington Ave B tel.
Tucker, Albert (Louise) engineer O H &L 136 Ross St B tel.
TULLER, HARRY (Cora) O H&L 327 W Main St Ind tel.
Tulloi, Elizabeth 20 W Main St.
Tumalty, Henry laborer O H&L 27 Chestnut St Ind tel.
Tumalty, Louise O H&L 48 Hutchins St B tel.
Tumalty, Seward E. (Frances) 1 ch traveling salesman O 33 Ellicott Ave B tel.
Tumalty, William F. real estate O H&L 48 Hutchins St B tel.
Tumonello, Rosario (Guiseppina) 2 ch laborer O H&L 124 S Liberty St.

Tumoski, Frank (Guilia) 3 ch laborer T 11 Summer St.
Tunda, Cosimo (Grazia) 2 ch laborer T 32 Hutchins St.
Turazzi, Vendel molder bds 48 Swan St.
Turnbull, Mrs. Agnes bds 22 Brooklyn Ave B tel.
Turnbull, John J. printer bds 22 Brooklyn Ave B tel.
Turner, E. E. (Alice) milk dealer O H&L 6 Walker Place B tel.
Turner, George (Calista) laborer T H &L 1 Columbia Ave.
TURNER, H. E. (May) 2 ch undertaker O H&L 114 Washington Ave B tel. See adv.
Turner, Mrs. T. A. 17 Tracy Ave B tel.
Tuttle, Mrs. Clara H&L bds 25 Vine St B tel.
Tuttle, Earl (Grace E.) 1 ch traveling salesman O 8 Lincoln Ave B tel.
Tuttle, E. A. (Ella) trainman O H&L 3 East Ave B tel.
Tuttle, Ethel saleslady bds 134 Ross St B tel.
Tuttle, Grace bookkeeper bds 134 Ross St B tel.
Tuttle, Webster (Vera) 4 ch machinist O H&L 134 Ross St B tel.
Tyler, Albert W. (Martha) farmer T H&L 34 Tracy Ave B tel.
Tyler, Marion telephone operator bds 308 Washington Ave B tel.
Tyler, Melvin J. (Alice R.) 1 ch letter carrier O 35 Vernon Ave.
Tyler, Myron E. (Carrie) 2 ch laborer O H&L 308 Washington Ave B tel.
Uffindel, George (Elizabeth) laborer O H&L 35 Tracy Ave B tel.
Ugino, Salvatore (Lucia) 5 ch molder O H&L 25 Central Ave Ind tel.
Ulrich, C. F. clerical bds 41 Main St.
Ulrich, Herman W. (Evelyn) 2 ch tailor O H&L 7 Morton Ave.
Underhill, C. G. (Katherine) 2 ch Buffalo Evening News O H&L 111 Ross St B tel.
Underwood, Normal stenographer bds 6 Tracy Ave B tel.
Uphill, B. B. (Priscilla) farmer O H&L 218 State St B tel.
Uphill, J. L. contractor H&L 218 State St B tel.
Uphill, J. L. M. (Delia) school supt H &L 218 State St B tel.
Uphill, O. C. (Amna) carpenter O H&L 154 Bank St B tel.
Upper, Edward (Adah) 1 ch laborer T H&L 3 Seneca Ave Ind tel.
Urbania, Antony (Helen) 2 ch molder O H&L 206 S Swan St.
Usinger, Christian laborer T H&L 129 Summit St.
Usinger, Francis nurse T H&L 129 Summit St.
Usinger, Gustav (Maria) ret T 112 Harvester Ave.
Usinger, Jacob printer bds 112 Harvester Ave.
Usinger, Susie bds 112 Harvester Ave.
Vacca, Michele laborer bds 39 Liberty St B tel.
Valentine, Ralph E. (Esther) 1 ch machinist T 3 Walnut St B tel.
Valkinier, Michael (Jennie) farmer T 41 Lyon St.
Valle, Domenico (Calogera) 1 ch laborer T 111 Evans St.
Vallett, Mrs. Eva 1 ch bds 19 Montclair Ave B tel.
Vallett, Fred (Grace) driver 19 Montclair Ave B tel.
Valley, James laborer bds 12 Hutchins St.
Valley, Mrs. Nicoletta 1 ch T 12 Hutchins St.
Vallone, Francesco (Maria G.) 5 ch laborer O H&L 20 Hutchins St.
Vallone, Guiseppe (Angela) 2 ch mason O H&L 9 Taggart St.
Vallone, Guiseppe machinist bds 9 Taggart St.
Vallone, Guiseppe (Antonia) 4 ch grocery store O H&L 107 Evans St B tel.
Vallone, Pietro (Congetta) 3 ch shoemaker O H&L 4 Watson St.
Van Alst, Lafayette (Mary) 2 ch machinist T H&L 33 Seaver Place B tel.
Van Alstyne, M. G. (Adelphine) 4 ch fireman O H&L 214 Ross St.
Van Auken, Fred (Irene R.) 1 ch 34 Jackson St.
Van Bussen, Mrs. M. dressmaker 53 Jackson St.
Van De Bogart, C. R. (Floy) 3 ch printer T H&L 576 E Main St.
Van De Bogart, Geo. (Mrs. Geo.) hotel T H&L 50 Jackson St.
VAN DE BOGART, R. 576 E. Main St.
Van De Venter, Fred (Sophie) 1 ch bookkeeper T 17 Kingsbury Ave.
Vandeventer, John E. (Sarah) 1 ch conductor O H&L 215 North St.
Van Doren, Alma wks in shoe factory bds 3 Montclair Ave B tel.
Van Doren, John S. mason O 3 Montclair Ave B tel.
Van Lone, Clifford N. H&L 10 Liberty St B tel.
Van Lone, Mrs. Mary T H&L 10 Liberty St B tel.

Van Orden, Edna M. teacher bds 53 Oaks St.
Van Orden, Eugene C. (Frances E.) 1 ch foreman T 53 Oaks St.
Vantiero, Domenico (Domenica) 4 ch laborer T 403 Ellicott St.
Vanvalkenburgh, C. W. O H&L 20 Ross St B tel.
Vanvalkenburgh, Edna teacher 20 Ross St B tel.
Van Valkenburgh, H. (Grace) 1 ch laborer T H&L 145 Ross St.
Van Valkenburgh, R. laborer bds 145 Ross St.
Vary, Grant (Ada) 2 ch printer T H&L 56 Tracy Ave Ind tel.
Vaughan, Chas. S. (Myra L.) 1 ch ret doctor 27 Thomas Ave B tel.
VAUGHAN, HARRY S. (Margaret) druggist O H&L 27 Thomas Ave B tel. See adv.
Vaughn, Leonard (Mae) farm hand H &L Clinton St B tel.
Vaughn, Oscar (Katie) laborer O H&L 12 Ganson Ave B tel.
VEDDER, EDITH M. laborer bds 138 Ross St B tel.
Vedder, E. G. (Mary) 2 ch signalman O H&L 138 Ross St B tel.
Vedder, Ida L. laborer bds 138 Ross St B tel.
Veeder, Clarence (Margaret) machinist T H&L 2 Spruce St.
Veltz, Eugene A. (Lottie M.) 3 ch post office employee bds 15 Brooklyn Ave B tel.
Veltz, Mrs. Emma 1 ch T H&L 3 Haller Place.
Veltz, Mrs. Mallinie O H&L 15 Brooklyn Ave B tel.
Veltz, Raymond A. laborer bds 3 Haller Place.
Veness, Leonard W. T. (Elizabeth L.) 1 ch wks Chapin Oil Wks T 32 Jefferson Ave.
Venetico, Giovanno (Julia) laborer T 62 Swan St.
Venoso, Alesio laborer bds 118 S Liberty St.
Verity, Percy supt Harvester Co. bds 433 E Main St B tel.
Veselaks, John clerk H&L bds 29 Bank St.
Vezzack, Minott (Elizabetta) 1 ch painter T 21 Hutchins St.
Vicario, Antonio laborer bds 141 S Liberty St.
Vienau, Joseph (Vini) cabinetmaker T 34 Cedar St.
Viela, Antonio (Maria G.) 7 ch laborer O H&L 120 S Liberty St.
Vincent, Ada milliner 144 Bank St B tel.
Vincent, Charles (Myrtle) 3 ch barber O H&L 40 State St.
Vincent, Charles L. (Mary M.) carpenter O 12 Madison Ave.
Vincent, Dora L. student bds 12 Madison Ave B tel.
Vincent, Nellie musician bds 144 Bank St B tel.
Vincent, Vera stenographer bds 144 Bank St B tel.
Vincent, W. E. (Agnes) 3 ch laborer T H&L 144 Bank St B tel.
Vincenza, Mrs. Sabia 5 ch bds 23 Central Ave.
Vinditta, Luigi (Rosina) 3 ch laborer T 133 S Swan St Ind tel.
Vishion, H. W. (Mary E.) ret 222 W Main St B tel.
Vivona, Benedetto (Mattia) 3 ch laborer T 14 Maple St.
Voelker, Frank H. (Carrie) 2 ch laborer O H&L 160 Summit St B tel.
Voelker, John H. (Nettie) laborer O H &L 164 Ross St.
Vokes, John driver bds 108 Jackson St.
Volker, Elmer Z. salesman bds 19 Fisher Park.
Volker, Hortense K. stenographer H&L bds 19 Fisher Park B tel.
Volker, Mary M. stenographer bds 19 Fisher Park B tel.
Volker, Mrs. M. M. O H&L 12 Fisher Park B tel.
Voltura, Donato (Rosina) 3 ch laborer O H&L 133 Hutchins St.
Voltz, Anthony laborer bds 34 Seaver Place.
Volz, Henry J., Jr. (Edna P.) 3 ch Voltz, Secord Co. O 4 Lewis Ave.
Vongik, John (Mary) 2 ch molder T 205 S Swan St.
Voorhees, Frank (Mollie) 8 ch laborer T H&L 9 Prune St B tel.
Vorhees, Mrs. Bertha H&L bds 10 Court St.
Votery, Frank 1 ch laborer T 58 Swan St.
Votery, John W. (Victoria) 1 ch carpenter T H&L 136 Pearl St.
Votery, Joseph (Margaret) polisher T 24 Ganson Ave.
Votery, Marion C. H&L 136 Pearl St.
Votery, Walter teaming H&L bds 136 Pearl St.
Vrooman, Clarence W. (Emma) carpenter O H&L 70 S Main St.
Vrooman, Mrs. Laura 600 E Main St.
Wade, Genevieve student H&L 512 E Main St.

Wade, Harris patternmaker.
Wade, John H. (Elizabeth) 3 ch coal dealer O H&L 512 E Main St B tel.
Wade, Marion stenographer 512 E Main St B tel.
Wagner, Celia nurse Batavia Hospital B tel.
Wagner, Frank printer bds 27 Linwood Ave.
Wagner, William (Minnie) 1 ch plumber O H&L 27 Linwood Ave.
Waite, E. J. (Lydia E.) laborer O H &L 132 Summit St B tel.
Wakeman, Mrs. A. 1 ch factory employee T H&L 43½ W Main St Ind tel.
Wakeman, Florence bookkeeper bds 48 Kingsbury Ave.
Wakeman, Helen 48 Kingsbury Ave.
Wakeman, Mrs. Marion 410 E Main St.
Wakeman, Seth student 48 Kingsbury Ave.
Wakeman, Stella stenographer bds 43½ W Main St.
Wakeman, Wm. S. (Jennie De.) 6 ch inspector T 48 Kingsbury Ave.
Waldo, Miss L. E. telephone H&L bds 200 State St B tel.
Waldron, Mrs. Etta dressmaker O H&L 33 S Main St Ind tel.
Walker, Charles W. (Stella) 3 ch minister T H&L 8 Bank St B tel.
Walker, Ernest H. (Frances H.) 1 ch shipper T 31½ Maple St.
Walker, E. C. (Alice) 1 ch electro chemist 220 E Main St B tel.
Walker, James laborer bds 17 School St B tel.
Walker, Jesse J. (Sarah) engineer O H&L 69 S Main St B tel.
Walker, J. C. ret O H&L 6 Vine St B tel.
Walker, May milliner H&L bds 203 Washington Ave.
Walker, Robert J. (Harrietta) 1 ch farmer T H&L 19 North St B tel.
WALKER, R. M. (Zada A.) real estate & auto bus O 220 E Main St B tel. See adv.
Walker, Sam (Minnie) T H&L 79 Main St.
Walker, Sidney E. (Cora B.) farmer O 41 Prospect Ave.
Wall, John machinist bds 31 Central Ave.
Wall, Lyman machinist bds 31 Central Ave.
Wall, Richard (Katherine) T 31 Central Ave.
Wallace, David A. (Elizabeth) 1 ch machinist O 6 Fisher Park B tel.
Wallace, Gerland bds 37 Porter Ave.
Wallace, Mrs. Grace 21 Prospect Ave B tel.
Wallace, James veterinarian bds 6 Fisher Park B tel.
Wallace, Mrs. Sophia nurse bds 6 Tracy Ave B tel.
Wallace, William laborer H&L bds 22 Center St B tel.
Walls, Frank (Mary) 3 ch box factory O H&L 152 Bank St.

A Fine Plow Team.

Walls, Harry T. (Estelle) traveling salesman T 2 Maple St.
Walls, Wm. B. (Nancy) ret farmer O 4 Prospect Ave B tel.
Walrath, Luman E. (Edith) 1 ch salesman T 50 S Main St B tel.
Walsh, Emma telephone operator bds 13 Holland Ave.
Walsh, James E. bds 13 Holland Ave.
Walsh, Madeline wks for F. E. Mason bds 13 Holland Ave.
Walter, A. F. (Selinda) designer O H&L 44 Tracy Ave.
Walters, David (Matilda) 3 ch laborer T H&L 124 Ross St.
Walvoorth, Alfaretta ret bds 69 S Main St B tel.
Walz, Louis (Gertrude) T H&L 97 W Main St B tel.
Wanglien, Elmer A. traveling salesman bds 30 Buell St.
Wanglien, Frank H. (Emma) employee J. Harvester Co. O H&L 30 Buell St.
Wansor, Mrs. Nellie T H&L 29 W Main St.
Warboys, Glenn machinist bds 6 Maple St B tel.
Warboys, Loren (Elizabeth) contractor O H&L 6 Maple St B tel.
Warboys, Loren (Grace) 2 ch laborer T H&L 147 Ross St.
Warboys, Ruth E. high school bds 6 Maple St B tel.
Ward, Mrs. Eliza bds 3 Pringle Ave.
Ward, Mrs. Emma O H&L 32 Cherry St.
Ward, Frank D. agent O H&L 215 Washington Ave B tel.
Ward, James coremaker bds 7 Prune St.
Ward, John (Jane) 1 ch laborer T H&L 4 Hewitt Place.
Ward, John M. (Augusta) 4 ch mechanic O H&L 78 S Main St.
Ward, John P. shipping clerk bds 24 Oak St.
Ward, Joseph laborer bds 7 Prune St.
Ward, Katie O 129 Harvester Ave.
Ward, Luellen J. (Lottie) 2 ch bookkeeper T 9 Olin St.
Ward, Mrs. Margaret 7 Prune St.
Ward, Marion student bds 212 Ross St B tel.
Ward, Owen laborer T H&L 7 Prune St.
Ward, Patrick blacksmith bds 129 Harvester Ave.
Ward, Peter mason O 129 Harvester Ave.
Ward, Richard D. laborer bds 3 Ross St B tel.
Ward, Robert (Anna) 2 ch painter T H&L 79 Main St.
Warden, George mason T H&L 434 W Main St B tel.
Warden, G. F. (Alice) 2 ch contractor O H&L 10 Fairmount St B tel.
Wardour, Frank H. (Mildred) 1 ch clerk T 16 Wood St Ind tel.
Ware, Ernest F. (Mabel) 1 ch bookkeeper O H&L 6 Linwood Ave B tel.
Ware, Frank J. (Inez) laborer O H&L 6 School St.
Wariner, Edward laborer bds 520 E Main St B tel.
Warner, Lucy A. stenographer 12 Main St.
Warner, Mrs. Pearl 1 ch seamstress T H&L 12 Main St B tel.
Warner, William W. (Frances) employee J. Harvester Co. 8 Linwood Ave.
Warren, Alva 2 ch carpenter T 20 Prospect Ave.
Warren, Mrs. A. 5 ch T 39 Center St.
Warren, Earl E. (Ethel) 3 ch carpenter T 29 Warren St.
Warren, Franklin L. (Ida M.) 1 ch traveling salesman O 15 Montclair Ave B tel.
Warren, Frederick (Georgia) painter & paperhanger O 3 Dellinger Ave B tel.
Warren, Lawrence (Maud) 3 ch milk man T 28 Prospect Ave B tel.
Warren, Louis (Emma) 2 ch laborer T H&L 16 Manhattan Ave Ind tel.
Warren, Lulu wks in harvester works bds 20 Prospect Ave.
Warren, Rubin (Mary) 1 ch engineer T H&L 7 Evans St.
Warren, Thomas laborer bds 15 Montclair Ave B tel.
Warren, Thomas R (Elsie) 2 ch engineer T 28 Walnut St.
Warren, Walter machinist bds 20 Prospect Ave.
Warren, William (Alice) 1 ch office work O H&L 3 Manhattan Ave B tel.
Warriner, Glen (Gertrude) 1 ch wood worker T H&L 29 Vine St.
Washburn, E. A. (Frances) 1 ch judge O H&L 430 E Main St B tel.
Washburn, Mrs. Geo. C. O 43 Ellicott Ave B tel.
Washburn, Julian (Martha) O H&L 18 Ross St B tel.
Washburn, Rowena M. student 430 E Main St.
Washington, Anderson (Daisey) 1 ch T H&L 3 Harvester Ave.
Wasielewski, Joseph (Helen) 3 ch grocery store & meat market T 208 S Swan St.
Wassink, Clara J. saleslady H&L bds 39 Manhattan Ave.
Wassink, Elizabeth C. saleslady 39 Manhattan Ave.

Wassink, Gerhard carpenter O 39 Manhattan Ave.
Wassink, Mary G. 39 Manhattan Ave.
Waterman, Albert J. lawyer bds 27 Ellicott Ave B tel.
Waters, Frank (Viola) 2 ch plumber T 12 Madison Ave B tel.
Waterstraat, Anna T H&L 20 Center St Ind tel.
Waterstraat, Emma H&L bds 20 Center St.
Watson, E. S. (Bertha) 3 ch laborer O H&L 171 Summit St B tel.
Watson, G. T. (Hattie) 1 ch laborer T H&L 15 Swan St B tel.
Watson, Geo. W. (Anna) lawyer T 34 Ellicott Ave B tel.
Weaver, C. A. (Anna) manufacturer O H&L 103 Bank St B tel.
Weaver, Guy traveling salesman bds 56 Main St.
Weaver, Mrs. Mary J. evangelist O H &L 103 Bank St B tel.
Webb, Mrs. Nellie 2 ch dressmaker O 8 East Ave.
Weber, Frank H. office clerk Harvester Works bds 12 Dellinger Ave.
Webster, Mrs. Gertrude Family Theatre O H&L 34 Bank St B tel.
Webster, Mrs. Jennie W. O H&L 218 E Main St B tel.
Webster, Louise 218 E Main St B tel.
Webster, Squire (Harriett) packer O H &L 26 Chestnut St B tel.
Webster, Theo. tire builder bds 26 Chestnut St B tel.
Weed, Eunice payroll clerk bds 5 Ellsworth Ave.
Weed, Myron A. (Flora) 1 ch paymaster O H&L 5 Ellsworth Ave B tel.
Weedrich, Florence.
Wegrzynowski, Silvestre (Victoria) 5 ch molder T 4 Graham St.
Weick, Charles (Mary) 7 ch laborer O H&L State St.
Weick, Charles G. H&L State St.
Weick, Edward V. shipping clerk H&L State St.
Weick, Mary C. stenographer H&L State St.
Weigel, Louis (Mary) florist O H&L 158 State St.
Weiss, Frank (Mina) 1 ch shipping clerk O 14 Trumbull Place.
Weiss, Walter (Adelaide M.) 2 ch sign painter T 35 Porter Ave.
Weissert, George (Jennie) 1 ch motorman O H&L 223 W Main St B tel.
Weissert, Henry farmer O H&L 227 W Main St.
Weissert, Julia clerk bds 223 W Main St B tel.
Welch, Louise 1 ch T H&L 48 State St.
Welch, Mina box factory T H&L 48 State St.
Weldgen, Frank (Katherine) 1 ch shipping clerk O H&L 156 Ross St B tel.
Weldgen, Raymond chemistry 156 Ross St B tel.
Weldon, Mary waitress 211 E Main St.
Welker, Anna clerk bds 157 Jackson St B tel.
Welker, August (Ora) 2 ch foreman O 18 Prospect Ave B tel.
Welker, Clifford A. office man bds 18 Prospect Ave B tel.
Welker, Maud 18 Prospect Ave B tel.
Welker, Peter H&L 182 S Main St.
Wells, Leo G. (Jeanette) 2 ch bookkeeper T 12 Elm St.
Wells, Leonard H. (Rosa) 1 ch carpenter T H&L 598 E Main St B tel.
Welsh, Edward H. driver T la 59 S Main St.
Welton, George (Ada) 2 ch carting T H&L 138 State St.
Wemple, Frank E. (Margaret) 2 ch laborer T H&L 23 Liberty St.
Wentworth, Russel (Maude) civil engineer O H&L 100 Ross St B tel.
Werren, George (Eleanore) laborer O H&L 11 Cedar St.
West, Mrs. Anna bds 11 Maple St.
West, John laborer bds 22 Center St B tel.
Westacott, Edna B. dentist's assistant bds 26 Tracy Ave B tel.
Westacott, W. G. (Katherine) 1 ch laborer O H&L 26 Tracy Ave B tel.
Westcott, Frank (Marion) laborer T H &L 5 Court St.
Westcott, Leland (Isabell) machinist T H&L 8 Court St.
Westcott, Louis M. (Alice) engineer O H&L 13 Ganson Ave.
Westcott, William A. (Adeline) 1 ch chief engineer O H&L 24 Otis St Ind tel.
Whalen, Frank M. clerk bds 26 Franklin St.
Whalen, James H. clerk bds 26 Franklin St.

W. C. DAWSON **Lehigh Valley Coal, Gardens**
BATAVIA, N. Y. :: **Plowed, Ashes Drawn** ::

Whalen, James P. (Ellen) 2 ch foreman O H&L 26 Franklin St.
Whalen, John Walter clerk bds 26 Franklin St Ind tel.
Wheeler, Arthur (Emeline) 2 ch pool room T H&L 37 State St Ind tel.
Wheeler, Darwin J. (M. Emily) 1 ch farmer O 63 Oak St.
Wheeler, John 39½ Center St Ind tel.
Wheeler, Mrs. Mary 3 ch O H&L 13 Hart St.
Wheeler, Wm. E. McNeal & Wheeler Sheds bds 63 Oak St.
Whelan, Elizabeth O H&L 625 Ellicott St.
Whipple, E. A. laborer H&L bds 19 North St B tel.
Whitacre, Lewis (Hazel) 1 ch laborer T H&L 129 Pearl St.
Whitcher, A. M. (Mary) 1 ch laborer O H&L 37 Columbia Ave.
Whitcher, Mrs. Mary O H&L 10 Columbia Ave.
Whitcomb, Edith M. clerk bds 160 Bank St.
Whitcomb, Francis (Minnie) 3 ch brakeman N Y C O H&L 8 School St.
Whitcomb, J. T. (Clara) operator O H &L 128 Ross St B tel.
Whitcomb, Orin (Frances) 1 ch carpenter O H&L 160 Bank St.
White, Mrs. Clara T H&L 139 W Main St.
White, Cora factory employee 139 W Main St.
White, Mrs. Cornelia ret 17 Montclair Ave.
White, Mrs. Elizabeth boarding house T 118 Harvester Ave.
White, Esther E. machinist bds 74 Franklin St Ind tel.
White, Mrs. Ethel 1 ch employee gun works bds 100 Harvester Ave B tel.
White, Irene nurse Batavia Hospital.
White, James (Laura) machinist T H &L 40 Main St Ind tel.
White, Mrs. Jenny 4 ch O H&L 172 Ross St.
White, Marion milliner bds 9 Lincoln Ave B tel.
White, Mary B. office work bds 172 Ross St.
White, Mrs. Matie 106 Washington Ave B tel.
White, Mrs. Sarah O H&L 510 Ellicott St B tel.
White, Wallace (Helen) physical director T H&L 37 State St.
White, William G. (Anna) 4 ch factory machinist T 74 Franklin St Ind tel.
WHITE, WILLIAM J. C. farmer bds 510 Ellicott St B tel.
Whitecomb, W. B. (May) physician O H&L 406 E Main St B tel.
Whiteside, Mrs. Ella T 3 Central Ave.
Whitlock, George N. (Bertha C.) merchant H&L 302 Washington Ave B tel.
Whitlock, Mrs. S. C. T H&L 101 Bank St B tel.
Whitman, Mrs. Mary laborer bds 6 Trumbull Place.
Whitmore, Walter R. (Jane V.) 1 ch expert in machinery T 22 Thomas Ave B tel.
Whitney, Mrs. J. Adelle 137 State St B tel.
Whittaker, Samuel E. (Elizabeth M.) 3 ch mail clerk T 1 Oak St.
Whittaker, S. E. (Fanny M.) flagman T H&L 25 Harvester Ave.
Whyman, Walter (Louise) 4 ch foreman T 14 Colorado Ave Ind tel.
Whyte, Inez 421 E Main St B tel.
Whyte, Joseph 1 ch rubber tire T H&L 421 E Main St B tel.
Wiard, Mrs. Isabelle bds 213 E Main St.
Wiard, Louis (Sarah) member State Industrial Com. O H&L 213 E Main St B tel.
Wickens, Fred C. (Emilia) machine builder T 16½ Lehigh Ave.
Wickens, John (Julia) 1 ch laborer T H&L 138 State St.
Wickens, William (Sarah) 2 ch laborer T H&L 55 Columbia Ave.
Wickham, Elbro laborer bds 21 Swan St B tel.
Wickom, Leonard laborer H&L 34½ State St.
Wicks, Clark (Altheda) laborer O H&L 108 Vine St B tel.
Wicks, Edward (Lois) 6 ch laborer O H&L 16 Ellsworth Ave B tel.
Widler, Andrew (Mary) painter O H&L 25 North Ave B tel.
Wiedrich, Charles J. (Libbie E.) 2 ch laborer T H&L 217 Ross St B tel.
WIEDRICH, CORA 56 Tracy Ave.
Wiedrich, Cora collector H&L bds 217 Ross St B tel.
Wiedrich, Edward laborer bds 10 School St.
Wiedrich, Fern trained nurse bds 133 Union St B tel.
Wiedrich, Florence 206 E Main St.
Wiedrich, Harry (Isabelle G.) teamster T 98 Union St.
Wiedrich, Henry C. (Cora S.) engineer N Y C O H&L 12 Walnut St B tel.
Wiedrich, Marjorie nurse bds 217 Ross St B tel.

Wiedrich, Mrs. Mary 4 ch laundress O 133 Union St B tel.
Wiedrich, Stella trained nurse bds 133 Union St B tel.
Wight, Bruce (Adaline) 1 ch ret T H&L 7 McKinley Ave.
Wight, Dean R. (Bertha M.) 2 ch farmer T 60 Montclair Ave B tel.
Wight, Esther stenographer bds 7 McKinley Ave.
Wight, Fred (Clara) laborer O H&L 14 Walker Place B tel.
Wight, Lloyd (Vera) 1 ch insurance agent bds 14 Walker Place B tel.
Wigton, Geo. R. wks in freight house bds 7 Prospect Ave B tel.
Wigton, Roy J. (May G.) 2 ch proprietor Wigton Feed Store O 38 Dellinger Ave B tel.
Wihtenski, Anthony molder bds 65 Swan St.
Wiktenski, Stanley (Bronislaud) 3 ch molder T 65 Swan St.
Wilber, W. T. minister T H&L 303 E Main St B & Ind tels.
Wilbur, C. David miller 29 W Main St.
Wilbur, Mrs. O. T H&L 29 W Main St.
Wilbur, Russel laborer bds 23 Columbia Ave.
Wilcox, D. E. (Carrie J.) 1 ch doctor T H&L 15 Bank St B tel.
Wilcox, K. Stanley laborer bds 15 Bank St B tel.
Wilcox, William E. stenographer bds 133 Jackson St.
Wilcox, William H. (Marian) engineer T 133 Jackson St.
Wilcox, W. H. H. ret 108 Summit St B tel.
Wilhelm, Amos (Mary) 2 ch machinist T H&L 9 Evan St.
Wilkes, Chauncey B. (Margaret) 1 ch manager Witkop & Holmes O 5 Porter Ave B tel.
Will, Mrs. Anna M. T 2 Eleanore Place.
Will, Augustine laborer bds 2 Eleanore Place.
Will, E. (Virginia) 4 ch doctor O H&L 151 Summit St B tel.
Will, John (Freida) foreman O H&L 4 Manhattan Ave B tel.
Will, Laura stenographer H&L bds 151 Summit St B tel.
Will, Louise 2 Eleanore Place.
Willett, P. C. (Bessie) 1 ch laborer T H&L 120 Ross St Ind tel.
Williams, Charles (Clara) merchant O H&L 22 W Main St B tel.
Williams, Charles F. laborer O H&L 32 Walnut St.
Williams, Earl S. (Ellen) 1 ch salesman O 36 Vernon Ave B tel.
Williams, E. B. ret bds 30 Tracy Ave B tel.
Williams, Frank (Ella) foreman O H&L 5 Franklin St.
Williams, Frank C. ret O H&L 32 Walnut St.
Williams, F. J. (Lotta) 1 ch insurance agent O H&L 30 Tracy Ave B tel.
Williams, George (Gracia) barber T H&L 120 Main St.
Williams, Horace G. (Carrie M.) proprietor Williams' Restaurant O 11 Dellinger Ave B tel.
Williams, Jane O H&L 101 Pearl St B tel.
Williams, Lester (Alta M.) 3 ch machinist T H&L 28 Columbia Ave.
Williams, Mrs. L. B. manager of Child's Welfare bds 215 E Main St.
Williams, Nellie N. box factory H&L State St.
Williams, P. H. (Elizabeth) 2 ch dealer in wall paper O H&L 43 State St.
Williams, Ralph (Helen) demonstrator & salesman 431 W Main St.
Williams, W. E. laborer bds 30 Tracy Ave B tel.
Willis, J. W. (Harriett R.) 2 ch pattern maker T H&L 9 Cedar St.
Willoughby, Anna nurse Batavia Hospital B tel.
Wilson, Alice H&L 10 Vine St B tel.
Wilson, Mrs. Elizabeth O H&L 438 E Main St B tel.
Wilson, Frank J. (Pauline) 2 ch assistant superintendent O H&L 15 Norris Ave B & Ind tels.
Wilson, George (Frances) machinist T H&L 10 Vine St B tel.
Wilson, Loreta bds 101 Jackson St B tel.
Wilson, May H&L 10 Vine St B tel.
Wilson, William T. (Rena) 1 ch decorator O H&L 322 S Jackson St B tel.
Wiltse, Earl (Sue) 2 ch foreman T 10 N Spruce St.
Wimpel, Mrs. M. 1 ch T H&L 57 Main St.
Winans, Paul (Rose) tire builder T 137 Jackson St.
Winegar, Frank (Ella B.) laborer O H&L 6 Spruce St Ind tel.
Winling, George molder H&L bds 199 S Main St B tel.
Winling, Margaret laborer H&L bds 199 S Main St B tel.
Winling, Mrs. Margaret O H&L 199 S Main St B tel.
Winling, William (Harriett) cabinet maker T H&L 102 State St B tel.
Winnicki, Joseph J. priest bds 302 S Jackson St B tel.

Winslow, Avis G. clerk bds 8 Prospect St.
Winslow, Dorothy E. bds 8 Prospect Ave.
Winslow, Eben E. (Rena G.) 3 ch salesman T 8 Prospect Ave.
Winspear, Earl (M. Isabelle) 5 ch railroad fireman O H&L 149 Bank St.
Winters, George (Cora) tailor O H&L 35 Manhattan Ave B tel.
Winters, William (Nellie) 1 ch operator Daily News O H&L 11 Kingsbury Ave B tel.
Winters, Wm. (Nellie) 1 ch printer O 11 Kingsbury Ave B tel.
Wise, Phillip G. (Stella M.) 5 ch brakeman N Y C O H&L 9 Center St B tel.
Wish, Mrs. Elizabeth M. bds 59 S Main St.
Wisnieski, Mike (Michelina) 2 ch laborer O H&L 180 Otis St.
Wisniewski, Peter (Victoria) laborer bds 206 S Swan St.
Wisniewski, Walter (Bertha) 3 ch laborer O H&L 460 S Jackson St.
Wisted, Mrs. Katherine O H&L 115 Washington Ave B tel.
Wistner, Frank (Lewelly) electrician T H&L 43 W Main St.
Wistner, Grace 315 W Main St B tel.
Wistner, Katheran milliner O H&L 315 W Main St B tel.
Wistner, Margaret stenographer 315 W Main St B tel.
Wistner, Mrs. Margaret 315 W Main St B tel.
Withey, Mrs. E. 208 Ross St.
Wlad, Ribak (Maggie) 4 ch molder T 211 S Swan St.
Wojtczak, Stanislau (Mary A.) 3 ch molder T 41½ Liberty St Ind tel.
Wolcott, Frank (Amelia) 2 ch assistant foreman T H&L 615 E Main St.
Wolcott, Mary M. T 4 Wood St Ind tel.
Wolcott, Miranda H. ret bds 4 Wood St Ind tel.
Wolf, Abraham bds 1 Howard St Ind tel.
Wolf, Jennie stenographer bds 1 Howard St Ind tel.
Wolf, Mamie stenographer bds 1 Howard St Ind tel.
Wolf, Mrs. Maud M. 4 ch T 4 Holland Ave.
Wolf, Morris (R.) 2 ch cabinet maker T 1 Howard St.
Wolforin, Mrs. Sophia bds 214 S Swan St.
Woller, Julius (Lyna) 5 ch laborer T H&L 656 E Main St.
Wood, Mrs. Ann M. 5 ch 30 Porter Ave B tel.
Wood, Benjamin R. (Anna) ret O H&L 2 Vine St.
Wood, Emily L. stenographer O 30 Porter Ave B tel.
Wood, Emma bds 26 Summit St B tel.
Wood, Frank S. (Harriett G.) lawyer O H&L 314 E Main St B tel.
Wood, John (Jessie) 1 ch laborer O H&L East Ave B tel.
Wood, John H. (Anna H.) 2 ch abstractor for Genesee Abstractor Co. O H&L 206 E Main St B tel.
Woodruff, James F. (Mabel G.) 1 ch express agent T 1 Holland Ave B tel.
Woodward, Mrs. Bertha 1 ch 308 E Main St B tel.
Woodward, Louis A. (Evelyn B.) proprietor shoe store O 13 Thomas Ave B tel. See adv.
Woodward, Theron F. (Celia) shoe dealer O H&L 17 Liberty St B tel. See adv.
Woodworth, Charles (Gertrude) employee Wood Work Co. O H&L 19 Linwood Ave Ind tel.
Woodworth, Earl C. bds 19 Linwood Ave.
Woodworth, Letha M. laborer bds 19 Linwood Ave.
Woolf, William A. (Ethel) 2 ch auto driver T 12 S Main St.
Worden, C. A. laborer H&L 114 Bank St B tel.
Wormuth, Mrs. Helen O.
Worthington, Erwin tire finisher bds 31 Maple St B tel.
Worthington, Raymond thread builder bds 31 Maple St B tel.
Wortzman, Bessie 9 Chase Park B tel.
Wortzman, Elizabeth stenographer bds 9 Chase Park B tel.
Wortzman, Harry (Esther) 6 ch secondhand furniture dealer T 208 S Liberty St.
Wortzman, Harry junk dealer bds 9 Chase Park B tel.
Wortzman, Samuel (Lena) 11 ch junk dealer O 9 Chase Park B tel.
Wortzman, Simon junk dealer bds 9 Chase Park B tel.
Woskey, J. A. (Katherine) 4 ch laborer O H&L 144 Ross St B tel.
Wotchur, Mrs. Agnes 404 School St.
Wowre, Mrs. Jas. 37 State St.
Woycosch, Hokula (Ludwika) Elling Meat Market T 104 Hutchins St.
Woycosch, Mary coremaker bds 104 Hutchins St.
Wozniack, Joseph (Frances) laborer T 438 S Jackson St.
Wozniack, Walter (Stella) 7 ch laborer O H&L 244 S Swan St.
Wozniak, Charles (Rose) 3 ch machinist O H&L 437 S Jackson St.

Wozniak, George (Mary) molder T 432 S Jackson St.
Wratny, Mrs. Klara H&L Vine St.
Wright, Amanda laborer bds 14 Ellicott St.
Wright, Bertha H&L 20 North St.
Wright, J. H. (Jennie) 1 ch blacksmith O H&L 20 Worth St.
Wright, Robert (Marion A.) 3 ch laborer T H&L 9 Summit St B tel.
Wright, R. J. (Louise) 4 ch wood worker O H&L 43 Columbia Ave.
Wynn, Anna C. student bds 28 S Main St B tel.
Wynn, Mrs. Catherine ret O H&L 28 S Main St B tel.
Wynn, George W. (Mary) bank cashier H&L bds 28 S Main St B tel.
Wynn, Margaret M. student bds 28 S Main St B tel.
Yaeger, Herman J. (Minnie) 1 ch machinist O H&L 32 Franklin St.
Yager, Rose stenographer bds 214 Washington Ave B tel.
Yarnall, Clinton (Jane) shoemaker T 5 Montclair Ave.
Yates, Ernest (Mazie) employee N Y C T 20 Central Ave.
Yates, H. D. (Della) real estate T H&L 163 Ross St.
Yates, Martin (Vincenza) 3 ch O H&L 341 Ellicott St.
Yates, Mrs. Nellie bds 9 Walnut St B tel.
Yerman, J. (Julia) 3 ch steward O H&L 154 Summit St B tel.
York, Archie N. (Elizabeth E.) 2 ch machinist T 139 S Main St Ind tel.
York, Thomas J. (Cora) 3 ch laborer O 7 Trumbull Place.
Young, Edith C. T H&L 110 Summit St B tel.
Young, Mrs. Elizabeth T H&L 26 Main St.
Young, Frank R. (Edith) 2 ch proprietor hardware store T 26 Thomas Ave B tel.
Young, G. Willis (Fannie E.) 2 ch proprietor clothing store O 8 Thomas Ave B tel.
Young, Henry (Julia) laborer O H&L 5 Hull Park.
Young, James C. ticket agent bds 219 E Main St.
Young, John canning factory T H&L 49 Main St.
Young, Mrs. Katheran O 39 Vine St B tel.
Zaleski, Edward (Mary) general clothing & shoe store T 309 Ellicott St.
Zappala, Alfio (Francesca) laborer T 5 Hutchins St Ind tel.
Zarembski, Ladyslaus (Stenclas) 6 ch laborer T H&L 404 School St Ind tel.
Zehler, Andrew (Jane) 1 ch superintendent lumber yard T 20 Evans St.
Zehler, Edward (Clara) 1 ch milk carrier O H&L 103 North St B tel.
Zgeck, John fireman bds 11 James St Ind tel.
Ziccardo, Pietro (Angela) 4 ch laborer T 62 Swan St.
Zielinski, Vincent (Elenora) 1 ch laborer T 110 Hutchins St.
Zillman, Ernest (Mattie) machinist T 12 Colorado Ave.
Zillman, John (Elsie) 2 ch machinist O H&L 148 Harvester Ave.
Zillman, Martha L. dressmaker O H&L 119 S Swan St.
Zillman, Mary S. O 119 S Swan St.
Zillman, William E. fireman bds 119 S Swan St.
Zimmarino, Angelo molder bds 205 S Liberty St.
Zimmarino, Angelo laborer bds 128 S Swan St.
Zimmarino, Guiseppe laborer bds 126 S Swan St.
Zinni, Dominick laborer bds 55 Hutchins St B tel.
Zinni, Donato (Maria) laborer O H&L 55 Hutchins St B tel.
Zinni, Francesco (Grazia) laborer T 112 S Liberty St.
Zinni, Giovanni laborer bds 55 Hutchins St B tel.
Zinni, Guiseppe (Maria N.) 1 ch molder bds 55 Hutchins St B tel.
Zinni, Nicola (Leoreta) 1 ch molder O H&L 52 Hutchins St Ind tel.
Zinni, Salvatore (Angela Maria) 2 ch molder bds 55 Hutchins St B tel.
Ziotkowski, John (Mary) 4 ch laborer O H&L 462 S Jackson St.
Ziotkowski, Vittoria employee Rubber Co. bds 462 S Jackson St.
Zito, Rosario molder bds 329 Ellicott St.
Zuzze, Loreta (Rosina) laborer T 122 S Liberty St.

J. M. SEACORD
550 E. Main St., Batavia, N. Y.
Both Phones

H. E. SLOCUM
LeRoy, N. Y.
Both Phones

AUTOMOBILES
FARM IMPLEMENTS FARM TRACTORS
FENCING FERTILIZER TWINE SEED

Our repair service will please you. We can get you repairs for any make of farm implement you have. We have a first class engine and machine expert who will help solve your troubles.

LeRoy Transfer & Storage Co.
LEROY, N. Y.
OR
J. M. SEACORD, Batavia, N. Y.

Real Estate For Sale
Village Homes—Village Lots—Farms
By L. A. CENTER
General Realty Service
Federal Phone 21-X
9 ELM STREET ∴ LE ROY, N. Y.
Pianos, Player Pianos, Aeolian, Vocalion, Columbia Talking Machines and Records

This is no Tumbledown Crop.

LE ROY

ABBREVIATIONS.—a, means acres; bds., boards; B. tel., Bell telephone; 4 ch., 4 children; H&L, house and lot; O, owns; R1, Rural Route No. 1; ret., retired; T, tenant; 4h, 4 horses; 2c, 2 cattle; H. T. S., has to sell.

Names in CAPITALS are those of Farm Journal subscribers—always the most intelligent and progressive people in any county. No Tumbledowns, for no farmer can keep on reading the F. J. and being a Tumbledown, too. Many have tried, but all have to quit one or the other.

Ackerman, Mrs. 10 Erie St.
Ackerman, George wks G. P. F. O H&L 10 Erie St.
Ackerson, Elmer Treese (Mary) 4 ch boss cotton mills T 56 Myrtle St.
Ackerson, John H. (Martha J.) ret O H&L 56 Myrtle St.
Adams, Charles F. (Blanch) 3 ch garage T H&L 22 E Main St.
Adams, Mrs. Elizabeth 5 ch T 35 Gilbert St.
Adams, Ernest C. manager People's Store 6 Summit St Ind tel.
Adams, Florence 16 Lake St.
Adams, Harriett J. L. 89 South St.
Adams, John (Jennie) contractor O 22 Platt Ave Ind tel.
Adams, Leonard wks in garage 35 Gilbert St.
Adams, Marlin laborer O H&L 89 South St.
Adams, Mrs. Rose 2 ch 89 South St.
Addomic, Andrew wks in cotton mill 5 Genesee St B tel.
Albee, Horace C. (Hannah) builder O H&L 52 E Main St B tel.
Alessi, Alphonso (Frances) 8 ch stone mason O 86 Lake St B tel.
Alessi, Louise wks in cotton mill 86 Lake St.
Alessi, Lucy wks in cotton mill 86 Lake St.
Alessi, Mary wks in cotton mill 86 Lake St.
Alexander, Annie 6 South Ave.
Alexander, Mrs. Emma O H&L 21 Union St Ind tel.
Alexander, Eva 21 Union St Ind tel.
Alexander, Fred (Mary) 1 ch laborer T 41 Gilbert St Ind tel.
Alexander, John (Lucy) 7 ch laborer O H&L 6 South Ave Ind tel.
Alexander, Louis (May) mechanic T 17 Exchange St Ind tel.
Alexander, Ralph S. (Isabelle) 1 ch chauffeur O H&L 77 South St Ind tel.
Alexander, Mrs. William T H&L 70 Myrtle St Ind tel.

Allen, Lizzie 46 North St.
Allen, Michael (Harriet) 1 ch furniture business O 25 North St B tel.
Allen, Michael (Kate) laborer O H&L 41 North St B tel.
Allen, Patrick (Margaret) 3 ch engineer T H&L 8 Genesee Park.
Allen, Thomas plumber O H&L 46 North St.
Allen, Timothy (Isabella) 5 ch barber T H&L 52 Gilbert St.
Allen, Viola 47 Myrtle St Ind tel.
Allslacker, Anna wks G. P. F. 87 South St Ind tel.
Allslacker, Mrs. Theresa 2 ch O H&L 87 South St Ind tel.
Ames, Bessie L. teacher bds 9 E Main St Ind tel.
Andelorra, Louis (Lena) 3 ch laborer T H&L 17 Mill St.
Anderson, Mrs. S. G. 2 ch O H&L 93 Lake St B tel.
Angelo, Como (Annie) 7 ch laborer T H&L 25 Bacon St.
Angelo, Rosie wks cotton mill 25 Bacon St.
Anne, Joseph (Sarah) ret O H&L 13 Bacon St.
Antinore, James (Rosie) 7 ch laborer O 16 Bacon St.
Antinore, Joseph (Rosie) 8 ch laborer O H&L 20 Pleasant St.
Anzoleone, Joe 1 ch railroad man O H&L 11 Mill St.
Argelli, John (Nellie) wks cotton mills bds 65 Church St.
Armour, Katherine 15 Church St B tel.
Arnold, Caroline W. 17 Platt St.
Arnold, James W. ret 17 Platt Ave.
Ashley, Fred A. (Mary) 6 ch laborer O H&L 7 Maple Ave.
Atchinson, Mrs. Bridget O H&L 7 Lake St Ind tel.
Atherton, Thomas (Mary) insulator works bds 7 Lincoln Ave.
Austin, Allen (Marguerite) 2 ch electrician T 2 Myrtle St Ind tel.
Austin, Mrs. Frances 1 ch T H&L 18 Bank St.
Austin, Merle clerical work 18 Bank St.
Avenge, Jennie 1 ch 18 Pleasant St.
Avenge, Sam (Rosie) 4 ch laborer O H&L 18 Pleasant St.
Avery, Mrs. L. M. 5 Myrtle St Ind tel.
Avery, Mary E. wks G. P. F. 15 E Main St B & Ind tels.
Babcock, William farm hand 11 North St Ind tel.
Bacon, Elizabeth F. teacher bds 15 E Main St B & Ind tels.
Baglio, Louis (Josephine) 5 ch laborer T 15 Mill St.
Bailey, Mrs. 1 ch wks G. P. F. O H&L 19 Elm St Ind tel.
Bailey, Hattie M. O H&L 21 Lake St B tel.
Bailey, Herbert I. (Muriel) 3 ch carpenter T 15 Platt St.
Bailey, Mary E. O H&L 21 Lake St B tel.
Baker, Albert (Grace) 2 ch fireman 45 Clay St Ind tel.
Baker, Alfred (Eliz.) ret 59 Summit St.
Baker, Mrs. Hattie Annin O H&L 44 Myrtle St.
Baldwin, Willis H. (Caroline) 2 ch manager O 7 Elm St B tel.
Ball, Jennie M. 44 Myrtle St Ind tel.
Banbridge, John (Carrie) laborer O H&L 20 Exchange St Ind tel.
Bannister, Anna bank clerk 32 Summit St B & Ind tel.
Bannister, Charles E. (Sarah) shipping clerk T 25 Summit St B tel.
Barber, Charles W. (Katherine C.) 1 ch superintendent at canning company O H&L 8 Lathrop Ave Ind tel.
Barline, George 1 ch ret O H&L 59 South St Ind tel.
Barline, Minnie 59 South St.
Barlow, Alfred H. (Julia) 3 ch foreman G. P. F. (medical department) O H&L 20 Summit St Ind tel.
Barlow, Edith wks G. P. F. 20 Summit St.
Barlow, Isabelle 20 Summit St.
Barnes, Frank (Janet) 8 ch laborer T 10 School St.
Barone, Angelo (Carrie) 3 ch laborer T 5 Pleasant St.
Barone, Charles (Mary) 7 ch O H&L 94 Lake St B tel.
Barone, Fred (Steffani) 6 ch stone crusher O H&L 58 Mill St.
Barone, James laborer 21 Pleasant St.
Barone, Jennie bds 21 Pleasant St.
Barone, Joseph farm hand 94 Lake St B tel.
Barone, Joseph (Carrie) 1 ch laborer O H&L 28 North St.
Barone, Joseph (Jennie) 5 ch laborer T 9½ Bacon St.
Barone, Petrina 94 Lake St.
Barone, Salvatore (Mary) 5 ch laborer O H&L 21 Pleasant Ave B tel.
Barone, Tony travels for G. P. F. 21 Pleasant St.
Barone, Tony (Lena) 4 ch wks in salt block T H&L 74 Lake St.
Barret, Mrs. Alice O H&L 59 Main St.
Barron, Ethel teacher 75 Myrtle St Ind tel.

Barron, George 2 ch carpenter & builder O 75 Myrtle St Ind tel.
Barrows, James H. (Clara) clothing store O H&L 16 Church St Ind tel.
Barrows, Jennette O H&L 14 Church St B tel.
Barry, Mrs. Anne O H&L 38 South St.
Barton, Cyrus (Bertie) 1 ch contractor O 13 Clay St Ind tel.
Barton, Howard C. clerk 13 Clay St Ind tel.
Bass. Cecil laborer 10 North St Ind tel.
Battaglia, Mrs. Grace bds 11 Pleasant St.
Battaglia, Tony (Josephine) 4 ch laborer T 11 Pleasant St.
Bauer, Richard (Caroline) ret O H&L 63 Church St.
Bauer, William P. (Emma) 1 ch carpenter O 1 Lake St Ind tel.
Baxter, Robt. V. nurse bds 71 Wolcott St B & Ind tels.
Beadle, Sheldon student 31 E Main St Ind tel.
Beadle, Walter D. (Hattie) 1 ch ret O H&L 31 E Main St Ind tel.
Beatty, George (Minnie) 1 ch traveling man 14 Church St B tel.
Bell, Anne 21 Exchange St.
Bell, Kate 21 Exchange St.
Bell, Mrs. Kate 3 ch O H&L 21 Exchange St B tel.
Bell, Loretta 21 Exchange St.
Bentley, Albert D. (Nellie) upholsterer T 30 Summit St Ind tel.
Berkery, Mary A. 36 Lake St B & Ind tels.
Berkery. Peter J. elergyman 36 Lake St B & Ind tels.
Beswick, Fred (Mary) 1 ch wks plow works O H&L 94 Myrtle St.
Beuerlein, Fred (Frances) 2 ch clothing store O H&L 85 Myrtle St Ind tel.
Biabainski, George (Frances) 6 ch wks cotton mill O H&L 5 Genesee St B tel.
Bidwell, Georgiana maid 39 W Main St Ind tel.
Bidwell, Lillian 5 Myrtle St Ind tel.
Bifarelli, Peter (Lina) 5 ch grocery store O H&L 47 North St B & Ind tels.
Bishop, Mrs. Emily 58 E Main St Ind tel.
Bishop, Everett W. (Anna) 2 ch manager S. C. Wells Co. O H&L 95 E Main St Ind tel.
Bishop, Harold (Etta) reporter O H&L 58 E Main St Ind tel.
Bishop, William H. (Clara) 2 ch asst cashier at bank T H&L 20 E Main St Ind tel.
Bissell, Mrs. H. R. L. O H&L 36 W Main St B & Ind tels.
Bissell, Sarah H. nurse R. N. 36 W Main St B & Ind tels.
Blair, Mrs. O H&L 102 Myrtle St.
Blair, Evelyn stenographer bds 15 E Main St B & Ind tels.
Blaker, Harry (Bessie) laborer T 17 Union St.
Bliss, James R. (Helen) ret O H&L 38 Myrtle St.
Blood. Charles (Florence) 1 ch wks salt block T H&L 1½ Maple Ave.
Blood. Clarence (Mary) 1 ch trainman O H&L 31 Gilbert St.
Blood, Edward F. (Mary) 2 ch clerk O H&L 46 Church St.
Blood. Elias (Mary) wks salt block O H&L 15 East Ave Ind tel.
Blood, Lawrence ret 16 North St.
Blood, Mrs. Mary 3 ch O H&L 23 Maple Ave.
Blood, William, Sr. ret 46 Church St.
Blood, William J. (Anna) 1 ch foreman O H&L 45 Church St B tel.
Blouvet, Ralph (Gertrude) proprietor moving picture T H&L 9 Myrtle St.
Boatfield, Nellie maid 19 Church St B tel.
Bookman, Jacob 1 ch wks G. P. F. O H&L 76½ North St.
Booth, Josiah G. wks salt block 39 Church St.
Booth, William (Ida) 3 ch laborer T H&L 104 Gilbert St.
Botts. Charles (Minnie) office assistant O H&L rear 30 South St Ind tel.
Botts, George farm hand 30 Myrtle St.
Botts, Peter janitor rear 30 South St.
Bowdin, Mrs. Ellen 5 Myrtle St Ind tel.
Bradbury, Ellsworth (Nellie) shipping clerk G. P. F. O H&L 11 Summit St Ind tel.
Bradbury, Harrison M. (Hilda T.) 1 ch automobile dealer T 29 Wolcott St B & Ind tels.
Bradley, Charles (Jessie) gen crushed stone 35 Clay St B tel.
Bradley, F. Devere (Elsie) 2 ch N. Y. Tel. asst mgr T 35 Summit St B tel.
Bradley, Laura student 76 Wolcott St B tel.
Brady, Louis (Mary) furniture & undertaker 10 Bank St.
Branch, Mrs. E. P. O 71 Myrtle St Ind tel.
Breen, Joanna ticket agent O H&L 67 Lake St.

Breen, John J. (Nora) 1 ch flagman O H&L 26 Lathrop Ave B tel.
Breen, Peter (Alice) section boss O 102 Lake St.
Brennan, William wks G. P. F. 76 North St B tel.
Bresslin, Katherine M. clerk roomer 22 W Main St B & Ind tels.
Bridges, Eliza O H&L 104 Myrtle St.
Bridgland, Ralph (Margaret) salesman T H&L 7 Gilbert St Ind tel.
Brienzi, Mauro (Mary) 7 ch laborer T 20 Pleasant St.
Brierley, Karl G. chauffeur 60 North St Ind tel.
Brierley, Mildred I. teacher 60 North St Ind tel.
Brierley, Thomas W. (Lizzie) 1 ch wks in plow works T H&L 60 North St Ind tel.
Brooks, Charles J. (Bertha) 3 ch photographer O H&L 14 South St Ind tel.
Brown, Anna M. 36 Lake St B & Ind tels.
Brown, Edward E. (Ruth) 5 ch electrician T 42 South St Ind tel.
Brown, Eva milliner 20 St Marks St B tel.
Brown, Fred boss miller 14 Craigie St.
Brown, Harold J. (Mary) 1 ch Amer. Ex. agt O 8 Elm St.
Brown, John S. (Mary) 9 ch salt packer O H&L 20 St Marks St B tel.
Brown, Mabel clerk bds 17 Lincoln Ave B tel.
Brown, Margaret 20 St Marks St B tel.
Brown, Roy jitney driver 20 St Marks St B tel.
Brown, Thomas W. (Mary) 2 ch carpenter T 17 Lincoln Ave B tel.
Bryant, Clarence (Ella) clerk O H&L 48 W Main St B tel.
Bryant, Louis (Janet) 2 ch mail clerk O H&L 6 Craigie St B tel.
Buck, Walter painter & paper hanger 46½ Lake St Ind tel.
Burns, Margaret dressmaker T H&L 32 Myrtle St.
Burns, Margaret music teacher 44 Lake St B tel.
Burns, Mary bookkeeper 32 Myrtle St.
Burns, Paul ticket agent 44 Lake St B tel.
Burns, Rosa 31 Lake St B tel.
Burns, Thomas M. (Jennie) 2 ch sexton O H&L 44 Lake St B tel.
Burrell, Harriet 8 Craigie St B tel.
Bursch, Gustavus (Honore) constructor of machinery O H&L 37 Gilbert St Ind tel.
Burtis, Foster, Jr. (Maude) bookkeeper T H&L 14 W Main St.
Bushman, Edna 83 Gilbert St Ind tel.
Bushman, Frank, Jr. carpenter 83 Gilbert St Ind tel.
Bushman, Frank, Sr. 2 ch carpenter & contractor T 83 Gilbert St Ind tel.
Bushman, Mrs. Grace 3 ch 12 Myrtle St.
Bushman, Orrin ret 83 Gilbert St Ind tel.
Butler, Jay teamster T H&L 23 Clay St.
Butler, William J. (Anna E.) 2 ch carpenter T H&L 23 Clay St Ind tel.
Caccamise, Antonio (Rose) 2 ch farmer O H&L 80 Lake St.
Caccamise, Charles farmer 80 Lake St.
Caccamise, Frank (Josephine) 1 ch railroad man T 17 Pleasant St.
Caccamise, John (Maggie) 3 ch laborer O H&L 7 Pleasant St.
Caccamise, Joseph (Salvatri) 5 ch grocery store O H&L 8 Pleasant St.
Caccamise, Mrs. Mary bds 7 Pleasant St.
Caccamise, Salvatore (Josephine) 1 ch farm hand O 39 Mill St.
Cain, Anna 19 Myrtle St.
Cain, John ret O H&L 19 Myrtle St.
Cain, William laborer 19 Myrtle St.
Callahan, Lawrence (Mary) 8 ch stationary engineer O 79 Lake St.
Callan, Bernard (Mary) laborer O H&L 31 South St.
Callan, John (Maude) 4 ch saloonkeeper O H&L 54 Wolcott St B tel.
Callan, Peter W. (Katherine) 2 ch salesman of Watkins Remedies O H&L 28 South St Ind tel.
Callan, Thomas (Jennie) 3 ch saloonkeeper O 3 Lincoln Ave B tel.
Calvert, John R. (Ada) 2 ch painter & paperhanger O H&L 8 South St Ind tel.
Calvert, Mabel stenographer & bookkeeper 8 South St Ind tel.
Calvert, Myrta teacher 8 South St Ind tel.
Cambezia, Joseph (Josephine) 3 ch laborer O H&L 29 Mill St.
Cameron, Elizabeth O H&L 40 Myrtle St.
Cameron, Katherine librarian O H&L 40 Myrtle St.
Cameron, Mrs. Margaret 16 Summit St.
Campbell, Bessie wks G. P. F. 53 E Main St Ind tel.
Campbell, Mrs. Elizabeth 88 South St B tel.
Campbell, Lucille telephone operator 53 E Main St Ind tel.

Campbell, James D. (Flora) 4 ch road superintendent T H&L 53 E Main St Ind tel.
Campbell, John Engineering Corps of U. S. 53 E Main St Ind tel.
Canaway, John (Lillian) 2 ch carpenter T H&L 44 Church St.
Capoline, Peter railroad man bds 60 Wolcott St.
Carey, Ellen S. nurse O H&L 65 Myrtle St Ind tel.
Carl, Edward (Margaret) 5 ch engineer O H&L 36 North St.
Carmichael, Archibald W. (May) 1 ch horseshoer T 23 Wolcott St.
Carmichael, Daniel D. (Carolyn) 1 ch dentist O H&L 64 W Main St B tel.
Carmichael, Ethel bds 20 Lincoln Ave Ind tel.
Carmichael, Mrs. Florence 1 ch dressmaker 33 North St B tel.
Carmichael, Henry (Sarah) 7 ch engineer O H&L 20 Lincoln Ave Ind tel.
Carmichael, Howard electrician bds 20 Lincoln St Ind tel.
Carmichael, Walter J. (Mabel) 2 ch electrician O H&L 2 Lincoln Ave B & Ind tels.
Carney, Ethel telephone operator bds 19 Wolcott St.
Carney, John (Lizzie) 1 ch teamster O H&L 19 Wolcott St.
Carney, Margaret teacher bds 17 Lincoln Ave B tel.
Carolan, Anna bookkeeper 27 Gilbert St B tel.
Carolan, Dolores student 27 Gilbert St B tel.
Carolan, John (Mary) 4 ch carpenter O 27 Gilbert St B tel.
Carolan, Ruth wks G. P. F. 27 Gilbert St B tel.
Carr, J. Spencer (Harriett) traveling salesman O H&L 20 Lake St B tel.
Carragher, Alice clerk 6 Erie St B tel.
Carragher, Benjamin (Elizabeth) 2 ch engineer O H&L 6 Erie St B tel.
Carragher, James (May) railroad man T 13 Maple Ave.
Cassada, William (Lillian) 4 ch wks G. P. F. T H&L 72 North St B tel.
Cassidy, Elizabeth clerk O 7 Gilbert St.
Caswell, Martha R. (manufacturer of hair goods T H&L 12 Lathrop Ave Ind tel.
Caswell, Royal S. (Jennie) 3 ch milk dealer O H&L 82 North St Ind tel.
Caswell, Mrs. Susan housekeeper O H&L 7 South St.
Catolpaino, Liberante (Mary) 4 ch fruit dealer T 72 Lake St.
Center, Fred. W. (Florence) 1 ch barber O H&L 20 Platt Ave.
Center, Mabel bookkeeper 20 Platt Ave.
Center, William L. (Lotta) 1 ch painter O H&L 9 Elm St B & Ind tels.
Chaddock, Frank P. ret banker O H&L 36 Clay St Ind tel.
Chahine, Anna wks salt block 68 Lake St.
Chahine, Hamad (Mary) 1 ch candy store 68 Lake St.
Chance, John (Anna) 1 ch laborer at stone crusher T H&L 18½ South St.
Chapman, Carlos (Effie) 1 ch real estate 32 Summit St B tel.
Chapman, Mrs. H. Rosamund O H&L 32 Summit St B tel.
Chapman, Theodore (Florence) 2 ch real estate O H&L 15 Summit St B tel.
Chase, Harry, Sr. (Delia) 4 ch telegraph operator 39 Lake St.
Cheeseman, Alice wks Footease 19 Maple Ave.
Cheeseman, Bessie wks at Footease 19 Maple Ave.
Cheeseman, Irving farm hand 19 Maple Ave.
Cheeseman, William 5 ch laborer T 19 Maple Ave.
Cheeseman, William, Jr. laborer 19 Maple Ave.
Chimino, Henry (Jennie) 3 ch O H&L 22 Erie St.
Chimino, Mary wks cotton mill 22 Erie St.
CHRISTMAN, MENZO (Cora) farmer O H&L 37 E Main St Ind tel.
Christner, Cecelia 49 W Main St B tel.
Clark, Elmer (Julia) 5 ch laborer T 4 Union St.
Clark, Marshal laborer O H&L 91 South St.
Clark, Martin (Emily) 1 ch ret O H&L 40 Church St Ind tel.
Clark, Walter (Fannie) 2 ch foreman Le Roy Plow Co O H&L 79 Wolcott St Ind tel.
Clarke, Calvin F. (Bernice) 2 ch coin dealer O 22 Union St Ind tel.
Clarke, Elizabeth housekeeper O H&L 18 Union St.

W. C. DAWSON LEHIGH VALLEY COAL AND GENERAL TEAMING
Bell Phone 298J
Yard and Office, 36 Maple St., BATAVIA, N. Y.

Clarke, Harrison ret 18 Union St.
Clauss, Michael (Jessie) 4 ch grocery & meat store T 24 Platt Ave B tel.
Cleveland, Harold F. 55 Main St B & Ind tels.
Cleveland, Dr. John (Frances) physician O H&L 55 Main St B & Ind tels.
Cochran, Eugene (Emma) laborer T H&L 10 North St Ind tel.
Coe, Mrs. Emory 1 ch O H&L 13 Lake St B & Ind tels.
Coe, Ezra F. (Sarah) 1 ch traveling salesman O H&L 16 Summit St Ind tel.
Coe, Henry W. (Nellie) farmer O H&L 39 Summit St Ind tel.
Coe, Nellie boarding house keeper 13 Lake St B & Ind tels.
Coleman, Helen wks at G. P. F. bds 21 Wolcott St Ind tel.
Coletta, Tom (Carrie) 1 ch carpenter O H&L 4 Pleasant St Ind tel.
Collins, Mrs. Elizabeth 3 ch 39 Gilbert St.
Collins, Emma wks G. P. F. 39 Gilbert St.
Collins, George E. laborer 39 Gilbert St.
Collins, Mrs. J. A. 39 Church St B tel.
Cologero, Charlie (Lena) 4 ch ret O H&L 22 Pleasant St.
Cologero, Tony butcher bds 22 Pleasant St.
Comfort, Rockwell (Edith) bank clerk O H&L 54 E Main St B tel.
Condry, Mary 22 Munson St Ind tel.
Conlon, Patrick ret O H&L 43 South St.
Connor, James A. (Mary) 1 ch contractor O H&L 6 South St Ind tel.
Connor, Julia M. teachers bds 1 Craigie St Ind tel.
Connors, Clarence laborer 28 Summit St.
Connors, Mrs. Martha T 28 Summit St.
Conron, Mary A. 40 E Main St.
Conroy, Mary 7 Myrtle St.
Coobie, Joseph wks in cotton mill 5 Genesee St B tel.
Cook, Harry B. (Florence) chauffeur O H&L 9 Union St.
Cook, John O 59 Myrtle St.
Cook, John (Cora) 1 ch grocery & meat O H&L 21 Summit St B tel.
Cook, Lillian E. bookkeeper O H&L 7 Union St B tel.
Cook, Mrs. Mary E. 2 ch 7 Union St B tel.
Cook, Sarah T 70 Main St.
Cooper, William (Margaret) 5 ch laborer T 69 E Main St.
Corcimaglia, Dago (Josephine) 3 ch laborer T 14 Pleasant St.
Corcimaglia, Joseph (Lumina) 3 ch wks in salt block O H&L 54 North St.
Corcimaglia, Joseph (Mary) 4 ch prop fruit store O H&L 2½ Lake St.
Corcimaglia, Nick laborer T H&L 5 Bacon St.
Corcimaglia, Tony (Mary) railroader T H&L 2½ Lake St.
Cordaro, Joseph laborer 29 Pleasant St.
Cordaro, Leo laborer 29 Pleasant St.
Cordaro, Mrs. Mary 4 ch O H&L 29 Pleasant St.
Cordaro, Mary cotton mill 29 Pleasant St.
Cordaro, Tony laborer 29 Pleasant St.
Corey, Eliz. 72 Main St.
Corey, Genevieve maid 75 E Main St.
Corey, Joseph (Violet) 3 ch laborer T 8½ School St.
Cosway, Abraham (Ann) 1 ch ret O 33 Clay St.
Cosway, Charles (Jessie) 2 ch molder O 92 Myrtle St Ind tel.
Cosway, Howard A. 33 Clay St.
Cosway, Mrs. Myrtie 2 ch O H&L 4 Platt Ave.
Covell, Mrs. F. E. B. boarding house O 5 Myrtle St Ind tel.
Coyle, John bookkeeper 12 Maple Ave.
Coyle, Hugh (Anna) 1 ch night watchman O H&L 12 Maple Ave.
Crandall, Olive teacher bds 39 E Main St B tel.
Craven, Esther 12 North St.
Craven, Marjory wks G. P. F. 12 North St.
Craven, William 4 ch good roads dept O H&L 12 North St.
Cravotta, Joseph (Catherine) 4 ch laborer T 25 Mill St.
Crego, Mrs. Catherine 1 ch boarding house keeper T H&L 28 Lake St B tel.
Crego, Mabel 28 Lake St B tel.
Crejcens, Mancini (Salva) 1 ch wks at stone quarry T H&L 60 Wolcott St.
Criger, Arch (Carrie) 3 ch carpenter T 93 Myrtle St Ind tel.
Crissy, Mrs. Ellen E. 16 Bank St.
Crittenden, Ralph (May) bookkeeper O H&L 6 Lathrop Ave B tel.
Crocker, John F., Jr. (Abby C.) 2 ch mgr LeRoy Cold Storage O H&L 10 Craigie St B & Ind tels.
Crocker, Lyman, Sr. (Kate) 3 ch engineer O H&L 119 W Main St B tel.
Croft, Charles R. (Emma) 3 ch mason T 13 Elm St Ind tel.
Croissant, Mrs. Fred 2 ch housekeeper 58 W Main St Ind tel.

Crowley, Anna wks foot ease 38 Gilbert St.
Crowley, James (Anna) 3 ch flagman T 38 Gilbert St.
Cullen, Katherine wks G. P. F. O 12 Gilbert St.
Culver, Mrs. Lillian 71 Myrtle St Ind tel.
Cunningham, Sarah nurse 24 W Main St B & Ind tels.
Curry, Aleck (Maggie) 3 ch coal yard man O 55 Myrtle St Ind tel.
Curtis, Frank (Barbara) mail carrier O H&L 4 Lincoln Ave B tel.
Curtis, Josephine O H&L 7 Craigie St B tel.
Curtis, Mrs. Minnie dressmaker 21 St Mark St B tel.
Curtis, Olin C. (Lavina) produce dealer O H&L 28 Church St B & Ind tels.
Curtiss, Beatrice cashier G. P. F. O H &L 17 Summit St.
Curtiss, Mrs. Catherine 2 ch 17 Summit St.
Curtiss, Mildred clerk 17 Summit St.
Cushing, Genevieve student 36 Church St B & Ind tels.
Cushing, Pierre (Kate) 2 ch rector 36 Church St B & Ind tels.
Cushing, William student 36 Church St B & Ind tels.
Daggs, Charles D. clerk 28 Clay St B tel.
Daggs, Charles H. (Mary) 4 ch meat market O H&L 28 Clay St B & Ind tels.
Daggs, Genevieve bookkeeper 28 Clay St B tel.
Daggs, G. Walter asst mgr gas company 28 Clay St B tel.
Daggs, Loretta clerk 28 Clay St B tel.
Daley, John (Katherine) wks quarry O H&L 61 Church St.
Dalley, Mrs. Richard 22 Lathrop Ave.
Dalsis, Augustus E. (Katherine) 4 ch engineer O H&L 48 South St Ind tel.
Dalsis, Louis (Elsie) 2 ch fireman T 18 Erie St.
Dangelo, Mrs. Lena 5 ch wks cotton mill T 9 Bacon St.
Darcy, Mrs. Catherine 8 Erie St.
Darrow, Frank E. miller O H&L 24 Union St Ind tel.
Dauber, Mrs. George T H&L 88 Lake St.
Davis, Aleck gardener 9 Summit St.
Davis, Alfred bank cashier 30 Lake St B tel.
Davis, Clarence S. (Lucretia) carpenter O 1 Platt Ave.
Davis, Florence telephone operator 16 Clay St.

A Filled Silo.

Davis, Dr. George H. (Emma L.) 2 ch physician T H 3 Main St B & Ind tels.
Davis, Mrs. Ira C. W. 40 E Main St Ind tel.
Davis, Monroe (Emma) 1 ch contractor O H&L 30 Lake St B tel.
Davy, Bert (May) blacksmith O H&L 49 South St Ind tel.
Davy, Charles laborer O H&L 57 Summit St.
Davy, Frank bartender 57 Summit St.
Day, John (Lottie) 5 ch cooper T H&L 100 North St.
Debello, Tony (Josephine) 4 ch laborer T 13 Pleasant St.
Decker, Frederick W. (Helen) 1 ch clerk Bd. Water Com. O 45 Myrtle St Ind tel.
Decker, James student 5 Craigie St B tel.
Decker, John bookkeeper 5 Craigie St B tel.
Decker, Mrs. Katherine G. 4 ch O H&L 5 Craigie St B tel.
Decker, Laura 5 Craigie St B tel.
Decker, Percy C. 2 ch bookkeeper O H &L 33 E Main St Ind tel.
De Forest, Stephen (Isadore) gardener O H&L 67 E Main St.
Delevan, Mrs. Jane T H&L 25 Myrtle St.
De Long, Fred S. (Ella S.) 2 ch plumber & gas fitter O H&L 38 Clay St Ind tel.
Delvachio, Camelia wks elevator 7 Genesee St.
Delvachio, Dominic (Mary) 5 ch wks G. P. F. T H&L 7 Genesee St.
De Maria, Joseph (Florence) 1 ch laborer O H&L 7 Bacon St.
Derider, James (Hattie) 3 ch molder T H&L 108 Lake St.
Deright, Mrs. James O H&L 4 Church St B tel.
Derrick, Charles B. (Cora) 2 ch monumental business O 33 Myrtle St Ind tel. See adv.
Deshon, Henry 16 Lathrop Ave.
Dillon, Elizabeth stenographer 28 Myrtle St B tel.
Dillon, Grace office work 28 Myrtle St B tel.
Dillon, Irene stenographer 28 Myrtle St B tel.
Dillon, John (Elizabeth) 4 ch machinist & carpenter 28 Myrtle St B tel.
Dillon, Mrs. Richard O H&L 22 North St Ind tel.
Diskin, James F. (Elizabeth) stationary engineer O H&L 15 St Mark St.
Diskin, Michael (Catherine) 2 ch teamster O H&L 56 Wolcott St.
Dispensa, John (Josephine) 1 ch wks elevator O H&L 82 Lake St B tel.
Docking, John H. (Isabella) Grand Union Tea Co. O 74 Gilbert St Ind tel.
Doherty, Edward A. (Jessie) steam driller O H&L 12 South St.
Doherty, Martin laborer 12 South St.
Donnan, Doris music teacher bds 39 E Main St B tel.
Donnan, George A. (Mary) 1 ch farmer O H&L 47 E Main St B tel.
Donnan, Grace student bds 39 E Main St B tel.
Donnan, Louise student 47 E Main St B tel.
Donnan, Mrs. Susan 6 ch O H&L 39 E Main St B tel.
Doran, John (Kate) 1 ch ret O H&L 45 Lake St Ind tel.
Dorey, Anna 16 Gilbert St B tel.
Dorey, Margaret shampooing & massage 16 Gilbert St B tel.
Dornbrock, Carl (Christina) 2 ch ret O H&L 24 North St Ind tel.
Dornbrock, Charles G. (Grace) wire chief O H&L 21 Clay St Ind tel.
Dornbrock, Frank C. (Mary) 1 ch railroad clerk T H&L 37 Church St.
Dornbrock, Minnie nurse 24 North St Ind tel.
Dornbrock, Nettie 24 North St Ind tel.
Doty, William B. (Mary) 3 ch wks for Farm Journal O H&L 29 Church St Ind tel.
Douglass, Alex. S. (Florence) assistant sales manager G. P. F. T H&L 53 W Main St Ind tel.
Dow, Mrs. Bell O H&L 9 Summit St Ind tel.
Dowdle, Wm. J. (Bridget) 2 ch ret O H&L 11 Lincoln Ave Ind tel.
Dowling, Elizabeth wks G. P. F. 48 North St Ind tel.
Dowling, Mrs. Margaret 5 ch O H&L 48 North St Ind tel.
Dowling, Michael F. (Alice) laborer O H&L 25 South St.
Drago, Charles (Carrie) 3 ch laborer T 29 Pleasant St.
Drolet, Bella housekeeper 5 North St B tel.
Du Bois, Mrs. Lucinda 1 ch O H&L 10 South St B tel.
Du Bois, Minnie A. stenographer 10 South St B tel.
Duddy, John (Bridget) 3 ch laborer 31 Clay St Ind tel.
Duddy, John F. 31 Clay St Ind tel.

Duddy, Mabel wks G. P. F. 31 Clay St Ind tel.
Duddy, Martin brakeman 31 Clay St Ind tel.
Duffy, James shop worker 26 Lathrop Ave.
Dugan, William (Lulu) 2 ch mechanic O H&L 39 Church St.
Duguid, Mrs. Cornelia 14 Lake St B & Ind tels.
Duguid, Manfred ret O 83 Myrtle St Ind tel.
Dunn, Francis laborer 100 Myrtle St.
Dunn, Mrs. Margaret 1 ch O H&L 100 Myrtle St.
Dunn, William M. (Frances) school principal T 13 E Main St Ind tel.
Duson, Leonard (Rena) 3 ch laborer T H&L 95 South St.
Dutton, Amelia 10 Church St.
Dutton, George 1 ch ret T H&L 10 Church St.
East, Mrs. Frankie C. 1 ch O H&L 46 Lake St.
Edmunds, Elizabeth 46 Clay St B tel.
Edson, Charles (Bessie) 2 ch gardener O H&L 86 Wolcott St Ind tel.
Edson, Frank (Grace) 1 ch farmer O 60a 101 Wolcott St Ind tel.
Edson, Hattie 101 Wolcott St Ind tel.
Eichas, Joseph (Anna) 2 ch shoemaker O H&L 88 Myrtle St.
Eichas, William wks plow works 88 Myrtle St.
Ellingham, George (Blanche) 2 ch mail carrier O H&L 81 Wolcott St Ind tel.
Ellingham, Mrs. Lucinda 81 Wolcott St Ind tel.
Ellis, Jake (Mary) mason O H&L 14 Pleasant St.
Ellison, Charlotte 16 Craigie St Ind tel.
Ellison, Grace 16 Craigie St Ind tel.
Ellison, Jean 16 Craigie St Ind tel.
Ellison, John (Edith) 6 ch ret T H&L 16 Craigie St Ind tel.
Elmer, Mrs. Anna O H&L 29 Exchange St.
Elmore, Mrs. Catherine 1 ch O H&L 63 Lake St B tel.
Elston, Mary M. 1 E Main St B & Ind tels.
Emmons, Bertha wks G. P. F. 4 North Ave Ind tel.
Emmons, Mrs. Cassie 1 ch O H&L 4 North Ave Ind tel.
Empie, Eli ret 48 E Main St Ind tel.
Empie, Howard Jasmine Ink dealer 48 E Main St Ind tel.
Eppolito, Jake (Mary) 2 ch railroad man O H&L 6 Pleasant St.
Eppolito, John (Carrie) 7 ch laborer O H&L 17 Pleasant St.
Ernst, Will J. (Jennie) 1 ch carpenter O H&L 61 Wolcott St Ind tel.
Everingham, Floyd (Theresa) 2 ch decorator T H&L 41 South St Ind tel.
Everingham, J. Frank (Bertha) painter & paperhanger T 22 Summit St B & Ind tels.
Ewell, Mrs. Edna O. 4 ch T H&L 63 E Main St.
Fagan, Michael (Katherine) engineer O H&L 1 St Mark St.
Fair, Mrs. Martha 3 ch O H&L 27 South St Ind tel.
Falkner, Katherine teacher 7 W Main St B tel.
Falsone, James (Josephine) 4 ch laborer T 39 Mill St.
Farley, Edwin D. 105 W Main St B tel.
Farley, Fenton (Carrie) 3 ch attendant State Hospital O H&L 7 Summit St Ind tel.
Farley, Mrs. Nellie nurse O 24 Gilbert St B tel.
Farrel, Anna teacher bds 8 South St Ind tel.
Faunce, Mrs. Georgia 8 Clay St.
Faunce, Mrs. William O H&L 8 Clay St.
Fay, John M. mail carrier bds 51 South St B & Ind tels.
Feeney, Thomas 4 ch foreman T 37 North St Ind tel.
Fennell, Francis J. (Edith) 2 ch telegraph operator O H&L 25 Maple Ave B tel.
Ferguson, Llewellyn Ray 2 ch chemist O H&L 61 W Main St.
Fernback, Charles (Elizabeth) 1 ch meat cutter O H&L 2 Lincoln Ave.
Fernback, Margaret bds 2 Lincoln Ave.
Ferraro, Augustine (Carrie) 3 ch laborer T 19 Bacon St.
Ferren, Sarah O H&L 78 Myrtle St.
Ferris, Fred (Adah) 2 ch trouble man Bell Telegraph Co. T H&L 26 Clay St B tel.
Finn, Mrs. Jennie 4 Church St B tel.
Fiorito, John (Mary) 2 ch wks quarry T H&L 19 Erie St.
Fischer, Edgar army 50 Myrtle St Ind tel.
Fischer, Jacob (Katherine) 3 ch antique dealer T H&L 50 Myrtle St Ind tel.
Fisher, Eugene (Mabel) 1 ch insurance agent T H&L 53 South St Ind tel.
FitzMaurice, Isabelle 36 W Main St B & Ind tels.
Fitzpatrick, Martin telegraph operator 28 Lake St B tel.
FitzSimons, Bessie linotype O 24 Gilbert St B tel.
FitzSimons, Helen clerical work O 24 Gilbert St B tel.

FitzSimons, Marie bookkeeper 24 Gilbert St B tel.
Flaherty, Blanche bookkeeper roomer 22 W Main St B & Ind tels.
Fogarty, Margaret dressmaker T 12 Lake St.
Foley, Michael 1 ch ret O H&L 111 North St.
Fonda, Frank carpenter bds 91 Wolcott St Ind tel.
Fonda, Lee S. wks G. P. F. 30 Gilbert St.
Foote, Mrs. Helen O 84 Myrtle St Ind tel.
Ford, Sarah J. 11 W Main St B tel.
Forti, Angelo (Rosie) 5 ch prop grocery store O 25 Gilbert St Ind tel.
Foss, Beth M. teacher bds 15 E Main St B & Ind tels.
Foughey, Mrs. Mary O 32 Gilbert St.
Found, George H. (Alice) ret O H&L 13 Summit St Ind tel.
Fox, Katherine wks G. P. F. T 12 Lake St.
Francis, Ira T. teacher bds 13 E Main St Ind tel.
Frank, Joseph (Bridget) 5 ch liquor dealer O H&L 23 Mill St B & Ind tels.
Fuller, Mrs. Alice 16 Church St B tel.
Fuller, Robert (Ida) asst supt canning factory bds 23 Clay St Ind tel.
Galbraith, May wks G. P. F. bds 21 Maple Ave B tel.
Gallagher, Mrs. Eliza O H&L 27 Exchange St.
Gallagher, Gertrude bookkeeper 24 Clay St.
Gallagher, Peter H. (Sarah) 2 ch wks garage O H&L 24 Clay St.
Ganiard, Dr. Henry E. (Florence Cone) 4 ch physician & surgeon O H&L 57 Main St B & Ind tels.
Ganiard, Warren H. clerk & licensed chauffeur 57 Main St B &Ind tels.
Gardener, Howard (Eva) 3 ch farmer T 96 Lake St.
Gardiner, Frank (Ruth) 1 ch pressman T 41 Clay St.
Gardner, Byron (Fannie) 2 ch engineer O H&L 6½ Platt Ave.
Gardner, Mrs. James housekeeper O H&L 9 Maple Ave.
Gastonguay, Albert 5 ch supt cotton mill T H&L 5 North St B tel.
Gavin, Sidney 9 St Mark St Ind tel.
Gayton, Ethel G. stenographer 47 W Main St Ind tel.
Gayton, Harry L. (Florence) 1 ch traffic manager O 20 Gilbert St Ind tel.
Gayton, James (Eliza) 1 ch carpenter O 47 W Main St Ind tel.
Gayton, John R. (Helen) ret O 19 Clay St Ind tel.
Geer, Oscar F. (Louise) laborer O H&L 81 Myrtle St B tel.
Gelsomino, Mrs. Mary 6 ch housekeeper O H&L 27 Pleasant St.
Gelth, Bertha.
Gerald, Mrs. Mary 1 ch nurse T H&L 25 South St Ind tel.
Gibbons, Mary 10 Elm St.
Gibson, David (Lena) 1 ch wks cotton mill T H&L 66 Church St B tel.
Gilbert, S. D. (Ada) auditor State Highway Department O H&L 39 Church St B tel.
Giles, Mary tailoress T H&L 91 Myrtle St.
Giles, Peter M. (Margaret) 4 ch postmaster O 54 Myrtle St B & Ind tels.
Gilfillan, Rev. A. B. (Margaret) ret O H&L 30 W Main St Ind tel.
Gilfillan, Jean teacher 30 W Main St Ind tel.
Gilfillan, J. Gordon (Agnes) general manager G. P. F. O H&L 25 W Main St Ind tel.
Gillam, Walter R. (Sadie) laborer T H &L 93 South St Ind tel.
Gillett, Anna clerical work 25 E Main St B & Ind tels.
Gillett, Dorothy music teacher 25 E Main St B tel.
Gillett, James B. (Louise) 3 ch insurance agent O H&L 25 E Main St B & Ind tels.
Gillett, Margaret music teacher 25 E Main St B & Ind tels.
Gillette, Miss Bertha E. O H&L 1 Craigie St Ind tel.
Gilmore, George (Lura) 1 ch clerk O H&L 12 Myrtle St.
Given, Walter G. (Mabel) 2 ch druggist O H&L 76 Wolcott St B tel.
Glass, Frank C. (Mary) 2 ch ret O H &L 17 Gilbert St Ind tel.
Glass, Ira W. barber 17 Gilbert St Ind tel.
Glass, John (Mary) 2 ch wks salt block T H&L 43 Gilbert St.
Glass, Stella 43 Gilbert St.
Glass, Thomas C. wks planing mill 17 Gilbert St Ind tel.
Gleason, Cecelia student 28 W Main St B tel.
Gleason, Charles foreman at G. P. F. 25 Lathrop Ave Ind tel.
Gleason, Mrs. Mary 2 ch O H&L 28 W Main St B tel.

Gleason, Thomas (Katherine) 2 ch produce dealer O H&L 114 Gilbert St Ind tel.
Gleason, Thomas P. shipping clerk 114 Gilbert St Ind tel.
Gleed, Herbert W. laborer 16 Myrtle St.
Gordon, James (Louise) 2 ch tailor T 93 Wolcott St.
Graham, Sadie E. 24 W Main St.
Graney, Charles D. (Marion) 5 ch physician O H&L 24 W Main St B & Ind tels.
Grapes, James carpenter 108 Lake St.
Grebe, Albert (Nora) 3 ch farmer T H&L 81 E Main St.
Green, Mrs. O H&L 3 South St.
Green, Daniel (Anna) 1 ch signal man N Y C 46 Clay St B tel.
Green, Howard (Blanche) 3 ch salt packer T 4 Keeny Ave.
Greenham, Isabelle bookkeeper 34 Clay St.
Greenham, Mrs. Rebecca 34 Clay St.
Greenham, T. D. (Mary) 2 ch plumber O H&L 34 Clay St.
Greenhan, Eileen stenographer 34 Clay St.
Griffin, Mrs. Emily 16 Platt Ave.
Griffith, B. Frank (Mary) 1 ch ret O 31 Wolcott St.
Gross, Charles (Lucy) 1 ch car inspector T H&L 58 Church St.
Grumiaux, Dean (Frances) newsdealer T 12 St Mark St B tel.
Guarino, Mrs. Grace 5 ch O H&L 15 Pleasant St.
Guarino, Joseph (Vanda) 1 ch laborer T 15 Pleasant St.
Guarino, Louis (Rose) 7 ch laborer O H&L 75 Lake St.
Guarino, Sarah 75 Lake St.
Gumborone, Chas. (Lena) 7 ch laborer O H&L 10 Pleasant St.
Gummings, Joseph J. (Bertha) 2 ch furniture refinisher T H&L 65 Church St.
Habgood, John (Jessie) 2 ch laborer T 42 Sumit St.
Hager, John F. (Carrie) supt of creamery O H&L 84 Wolcott St B & Ind tels.
Hall, Mrs. Rebecca O H&L 43 E Main St B tel.
Hall, William J. (Abbie) 1 ch carpenter O H&L 24 South St B tel.
Halstead, Miner D. (Julia) 1 ch deputy sheriff O H&L 29 Lathrop Ave Ind tel.
Hanifen, Margaret 52 W Main St.
Hanifen, Patrick 1 ch signal tender O 52 W Main St.
Hanley, Mrs. Jennie nurse & dressmaker roomer 22 W Main St B & Ind tels.
Hanley, Mrs. Mary T H&L 19 Lake St Ind tel.
Harding, Edward (May) 5 ch laborer T 10 Exchange St.
Harding, Florence wks S. C. Wells Co. 10 Exchange St.
Harkins, Mrs. Sarah 7 Maple Ave.
Harmon, Edwin M. (Martha) ret O H &L 9 E Main St Ind tel.
Harris, Elva M. teacher bds 15 E Main St B & Ind tels.
Harryander, William (Dora) wks cotton mill T H&L 59 Church St B tel.
Harsch, Andrew (Sophia) cigar manufacturer O H&L 3 Myrtle St.
Harsch, George (Mattie) 3 ch laborer O 36 Gilbert St.
Hart, Mrs. Catherine 9 Lake St.
Hart, Daniel (Elizabeth) 1 ch laborer O H&L 63 Summit St B tel.
Hart, Ethel wks S. C. Welles Co. 63 Summit St.
Hart, Oliver (Edwina) 2 ch civil engineer T 12 Clay St B tel.
Hartnett, Mrs. J. E. 1 ch T H&L 7 South St.
Harvey, Ambrose railroad man 29 Summit St.
Harvey, Michael (Mary) 1 ch laborer O H&L 29 Summit St.
Haskins, Mrs. Hannah 5 Gilbert St.
Hassett, Alice teacher bds 33 Church St Ind tel.
Hawkins, Charles (Olive) driver T 20 Maple Ave.
Hawkins, John S. (Amelia) 1 ch foreman T H&L 13 Lathrop Ave.
Hawkins, Marion bookkeeper 13 Lathrop Ave.
Heal, John W. (Eva) cartman O H&L 3 Lathrop Ave Ind tel.
Heaman, Beatrice student 42 E Main St Ind tel.
Heaman, George A. (Irene) 1 ch clothing merchant O H&L 42 E Main St Ind tel.
Heaman, Richard night watchman O H &L 93 Gilbert St Ind tel.

H. B. Graves Co., Inc. Homes furnished complete. Each department a store in itself
78 STATE STREET ROCHESTER, N. Y.

Heaman, Mrs. Sarah 113 Gilbert St.
Heaman, Thomas (Anna) blacksmith O 21 Lathrop Ave.
Heaman, Vincent T. (Evangeline) 1 ch laborer T H&L 9 South St.
Heaman, William 1 ch shoe dealer O H &L 46 E Main St Ind tel.
Heaman, W. A. (Ina) insurance agt 46 E Main St Ind tel.
Heddon, Clara 118 W Main St Ind tel.
HEIMLICH, JOHN (Margaret) 2 ch stone quarry owner O H&L 75 E Main St B & Ind tels. See adv.
HEIMLICH, J. LEONARD owner stone quarry 75 E Main St B & Ind tels. See adv.
Heimlick, Margaret 75 E Main St B & Ind tels.
Heinick, Agustav (Louise) 6 ch shipping clerk O H&L 43 Church St Ind tel.
Heinick, Elsie 43 Church St Ind tel.
Heinick, Helen wks in G. P. F. 43 Church St Ind tel.
Heins, Jacob 3 ch building mover & contractor O H&L 80 North St Ind tel.
Heins, Lester wks G. P. F. 80 North St Ind tel.
Heins, Lillian 80 North St Ind tel.
Heins, Mabel wks G. P. F. 80 North St Ind tel.
Henderson, Emma ret teacher O H&L 3 North St.
Henry, Alice wks G. P. F. 17 Lathrop Ave.
Hepps, Frank M. hotel clerk Cor Main & Lake Sts B & Ind tels.
Hepps, John (Lena) 1 ch proprietor Hotel Wiss T H&L Cor Main & Lake Sts B & Ind tels.
Herrick, Lewis ret 18 Gilbert St Ind tel.
Hewitt, Wallace J. (Ruth) decorator O 4 Lincoln Ave Ind tel.
Higgins, Mabel 51 Myrtle St B & Ind tels.
Higgins, Patrick laborer O 31 Clay St Ind tel.
Hill, Edward (Alice) 2 ch cooper O H &L 44 Clay St.
Hill, Mrs. Maria 2 ch nurse T 16 Bank St.
Hilliker, F. A. carpenter O H&L 88 Gilbert St B tel.
Hillman, Charles W. (Grace) 5 ch laborer O 18 Platt Ave.
Hillsby, Harry manager Western Union office 30 Summit St Ind tel.
Hipple, Harry (Lena) 1 ch chauffeur T 2 Gilbert St Ind tel.
Hoffman, Mrs. 3 ch O H&L 53 Myrtle St.
Hoffman, Frank A. (Laura M.) bartender T H&L 32 Lake St B tel.
Hoffman, Frank R. (Kate) 1 ch plumber O H&L 8 Summit St.
Hoffman, Mabel wks G. P. F. 8 Summit St.
Hoffman, Mary wks in Allen's 53 Myrtle St.
Holbert, Mrs. O H&L 57 Myrtle St.
Holbrook, Socrates J. (Mary) ret O 34 Lake St Ind tel.
Holliday, Robert (Mabel) 2 ch stone crusher T 35 Clay St B tel.
Holmes, Williard P. (Mary) 1 ch farmer O H&L 70 E Main St Ind tel.
Hooker, Mrs. Elizabeth O H&L 1 Main St B & Ind tels.
Horgan, Anna student 10 Platt Ave.
Horgan, Mrs. M. Eliza 3 ch O H&L 10 Platt Ave.
Horgan, Joseph A. student 10 Platt Ave.
Hough, Hampton H. (Elizabeth) 2 ch minister 8 Trigon Park B & Ind tels.
Houghland, Ray (Jennie) clerk O H&L 18 Elm St.
Houston, Frank (Elizabeth) 1 ch foreman O H&L 34 Gilbert St.
Houston, Roy F. (Inez E.) 2 ch postal clerk O 72 W Main St B tel.
Houston, Wilbur postal clerk 34 Gilbert St.
Howard, Anna E. 48 W Main St B tel.
Howard, Merritt (Emma) 1 ch carpenter O H&L 1 Elm St.
Howard, Theron (Ethel) 2 ch carpenter 1 Elm St.
Howe, Mrs. Catherine 35 Church St B tel.
Howe, Harry J. (Daisy) 1 ch editor O H&L 3 Platt St B tel.
Howitt, S. Charles (Celia) 1 ch carpenter O H&L 6 Lincoln Ave Ind tel.
Howk, Mrs. Florence 2 ch music teacher O H&L 18 Craigie St Ind tel.
Hoy, James L. 4 ch engineer O H&L 21 South St.
Hoy, Margaret 21 South St.
Hoyt, Mrs. Elizabeth 99 Myrtle St Ind tel.
Hoyt, Merton (Georgia) farm machinery expert T H&L 99 Myrtle St Ind tel.
Hudson, J. Lester pharmacist rooms 17 Clay St B tel.
Huff, Mrs. Nellie 1 ch O H&L 6 Genesee Park Ind tel.
Hughes, John chauffeur 70 Myrtle St.

Hunn, Seymour night watchman 48 North St Ind tel.
Hunt, Bertha wks G. P. F. 10 North St Ind tel.
Hurley, Mrs. Jessie O H&L 4 Myrtle St Ind tel.
Hutchinson, Mrs. E. E. 42 Summit St.
Hutton, Michael (Delia) 3 ch laborer O H&L 29 South St B tel.
Huyck, William lawyer O H&L 62 Lake St B tel.
Hynes, Florence student 3 Maple Ave.
Hynes, Martin (Mary) 3 ch laborer O H&L 3 Maple Ave.
Illes, Lillian 69 Wolcott St Ind tel.
Illes, Mrs. Mary 7 ch O H&L 69 Wolcott St Ind tel.
Ingles, Walter J. (Emma) 4 ch carpenter O H&L 10 Summit St Ind tel.
Jack, Steve (Anna) 1 ch laborer O H &L 13 Pleasant St.
Jackson, Emma 66 W Main St Ind tel.
Jackson, May 36 Church St.
Jeary, John (Laura) 2 ch livery man T H&L 7 Lake St Ind tel.
Jelonni, Frank (Carrie) 2 ch railroader T 22 Pleasant St.
Jenkins, Gardner actor T 95 Wolcott St B tel.
Jenner, J. J.
Jinks, Lawrence (Edith) 2 ch cement contractor O H&L 33 South St Ind tel.
Johnson, Albertus (Mildred) 1 ch carpenter O H&L 11 Lathrop Ave Ind tel.
Johnson, Clarence farm hand 108 Lake St.
Johnson, Mrs. Gertrude 1 ch wks G. P. F. T H&L 93 South St.
Johnson, Mrs. Mary 1 ch T H&L 23 Clay St Ind tel.
Johnson, Mrs. Rose hairdressing parlor T rooms 70 Main St Ind tel.
Johnson, Wm. J. (Elizabeth) ret T 14 Union St B tel.
Johnston, Stewart J. (Marjorie L.) 1 ch manager Federal Telephone T H &L 4 Craigie St Ind tel.
Joiner, Beulah E. 20 Craigie St B tel.
Joiner, Frances A. teacher 20 Craigie St B tel.
Joiner, Mrs. Mary P. 2 ch O H&L 20 Craigie St B tel.
Jones, Evan M. (Anna) 1 ch pastor 11 Clay St B & Ind tels.
Jones, Frank Eastman artist O H&L 38 Church St.
Jones, George P. (Sadie) 3 ch chemical engineer O H&L 26 Elm St B tel. See adv.
Jones, Lizzie M. 38 Church St.
Jones, Mrs. Walter O H&L 38 Church St.
Joy, Anthony (Mary) ret O H&L 5 Pleasant St.
Joy, Charlie (Rose) 2 ch railroader O H&L 24 Pleasant St.
Joy, John (Frances) 2 ch salt block T 94 Lake St.
Joy, Joseph laborer 5 Pleasant St.
Joy, Ross (Angela) 3 ch laborer T 5 Pleasant St.
Kanaley, James F. (Margaret) 9 ch barber O H&L 37 Lathrop Ave.

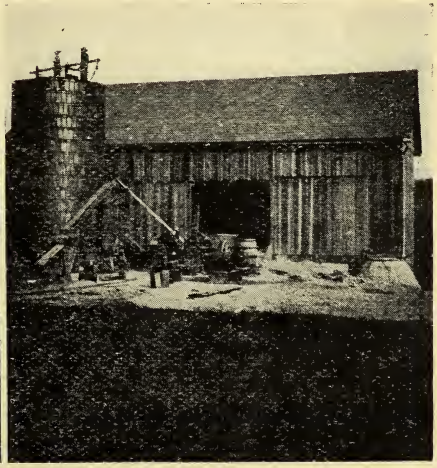

Two Kinds of Silo Under Construction.

Kanaley, Mrs. Maude 2 ch T 11 Union St.
Kane, Anna wks G. P. F. 38 North St.
Kane, Catherine 60 Lake St.
Kane, Jennie clerical work 12 Clay St B tel.
Kane, Leo wks G. P. F. 38 North St.
Kane, Marion Bell Telephone operator T 12 Clay St B tel.
KANE, MARION E. 81 Lake St.
Kane, Martin (Elizabeth) 3 ch engineer O H&L 16 Erie St.
Kane, Mrs. Mary 5 ch O H&L 38 North St.
Kane, Mrs. May wks G. P. F. 10 St Mark St B tel.
Kane, Michael laborer 38 North St.
Kane, Nellie stenographer 12 Clay St B tel.
Kane, Peter laborer 38 North St.
Kane, Ruth wks G. P. F. 38 North St.
Karges, William J. (Rose) 1 ch laborer T 20 North St.
Kavanaugh, Arthur J. (Mary) 4 ch liquor store O 79 Myrtle St Ind tel.
Kavanaugh, Leo clerk 79 Myrtle St Ind tel.
Kavanaugh, Regina musician 79 Myrtle St Ind tel.
Keating, Siani telephone operator rooms 28 Lake St B tel.
Keedin, Andrew contractor 13 Lake St B & Ind tels.
Keenan, Henry (Ann) 2 ch ret T 56 Mill St B tel.
Keenan, Henry P. delivery wagon bds 56 Mill St.
Keenan, James H. (Bessie) 6 ch prop Eagle Hotel T H&L 1 Myrtle St Ind tel.
Keenan, John 11 North St Ind tel.
Keenan, Peter J. electrician 56 Mill St.
Keenan, Thomas (Mary) farmer O H &L 11 North St Ind tel.
Keeny, Calvin (Charlotte) produce merchant O H&L 9 W Main St B & Ind tels.
Kellogg, Charles F. (May E.) 7 ch inn keeper O H&L 1 E Main St B & Ind tels.
Kellogg, Elston auto garage 1 E Main St B & Ind tels.
Kelly, Charles F. (Catherine) cigar manufacturer T 13 Exchange St.
Kelly, Esther stenographer 20 Lake St B tel.
Kelly, Joanna wks in Allen's 75 South St.
Kelly, Mrs. Mary 1 ch O H&L 75 South St.
Kelsall, Sarah nurse 15 Church St B tel.
Kelty, Bessie dressmaker O H&L 25 Exchange St B tel.
Kemp, Frank J. (Anna) 9 ch grocery store O H&L 1 Lincoln Ave.
Kemp, Mary teacher 1 Lincoln Ave.
Kendall, Anna bookkeeper 8 Platt Ave.
Kendall, Bessie bookkeeper 8 Platt Ave.
Kendall, Robert printer 8 Platt Ave.
Kendall, Walter E. (Margaret) 4 ch traveling salesman T 8 Platt Ave.
Kennan, John laborer bds 51 South St B & Ind tels.
Kenny, J. Albert (Mae) 3 ch accountant O H&L 36 Myrtle St Ind tel.
Kenny, Jessie music teacher 36 Myrtle St Ind tel.
Kettel, William (Addie) 1 ch bridge carpenter foreman O 19 Lincoln Ave B tel.
KIBLER, JOSEPH 7 ch T 18 Myrtle St Ind tel. See adv.
King, Aloise (Mary) 1 ch florist O H &L 74 North Ave B & Ind tels.
King, Frank carpenter O H&L 43 North St.
King, Williard M. (Mary) 1 ch painter O H&L 9 St Mark St Ind tel.
Kingsley, Mrs. Harriett wks G. P. F. O H&L 1 Maple Ave.
Kinne, Albert farm hand T H&L 9 East Ave.
Kinne, Mrs. Emily 9 East Ave.
Kinne, Eugene fireman 46 South St.
Kinne, Jacob F. (Mary) 4 ch plumber O H&L 46 South St.
Kinne, Luke 2 ch laborer T H&L 61 South St.
Kronner, Agusta bds 27 Lincoln Ave.
Krueger, Alvin (Flossie) baker T H&L 22 E Main St Ind tel.
Kurtz, Frank woodworker 16 Maple Ave.
Kurtz, Jacob (Elizabeth) 2 ch ret O H&L 16 Maple Ave.
Kurtz, Joseph molder 16 Maple Ave.
Ladicco, Benedict (Angeline) laborer T 7 Bacon St.
La Duiex, Mrs. Louisa bds 19 Lincoln Ave B tel.
Lafferty, Leo signalman 28 Lake St B tel.
Lagucci, Sam (Maggie) 3 ch laborer T 15 Pleasant St.
Lally, Jacob restaurant & liquor store 18 Clay St.
Lally, Margaret 18 Clay St.
Lally, Thomas 18 Clay St.
Lamandola, Mrs. Josephine T 39 Mill St.

Lambert, Charles (Katherine) tailor O H&L 67 South St.
Lambert, Ernest stone cutter bds 67 South St.
Lamenta, Joe (Rosie) 5 ch wks stone crusher T 15 Mill St.
La Munion, Mrs. Eliza 42 E Main St.
Langa, William mason bds 21 Lincoln Ave.
Langan, Mrs. Bridget 4 ch O H&L 18 Lathrop Ave.
Lansbury, Ada F. inspector cotton mill 29 Church St.
Lapham, Mary 17 South St.
La Porte Frances teacher bds 7 E Main St Ind tel.
Lapp, Carl assistant engineer 17 Maple Ave.
Lapp, Edna bookkeeper 17 Maple Ave.
Lapp, Elma wks G. P. F. 17 Maple Ave.
Lapp, Esther bookkeeper 87 Myrtle St Ind tel.
Lapp, Grover W. (Belle) 1 ch electrical engineer T 17 Platt Ave B tel.
Lapp, Henry (Mary) 6 ch engineer O 17 Maple Ave.
Lapp, Henry C. student 17 Maple Ave.
Lapp, John S. (Ethna V.) 3 ch manufacturer of insulators T H&L 8 Craigie St B tel.
Lapp, Joseph A. (Mary) 5 ch planing mill O H&L 32 Church St Ind tel.
Lapp, William (Minnie) 1 ch carpenter O H&L 87 Myrtle St Ind tel.
Larkin, Elsey high school librarian 16 Trigon Park B & Ind tels.
Larkin, Thomas W. 1 ch president Le Roy Plow Co. O H&L 16 Trigon Park B & Ind tels.
Larocco, Joseph (Lena) 5 ch wks stone crusher O H&L 81 Lake St.
Latham, Mrs. Helen 10 ch O H&L 65 Wolcott St Ind tel.
Latta, Mrs. John W. 93 Lake St B tel.
Latto, Tony (Rosie) 2 ch salt block.
Lauer, James (Josephine) watchmaker 75 Myrtle St.
Lavada, Joseph (Nellie) 5 ch salt block T 103 W Main St.
Lavia, Sam (Josephine) T 28 Pleasant St.
LAWRENCE, A. W.
Lawrence, William (Jennie) 1 ch janitor O H&L 30 South St Ind tel.
Lee, Carl wks G. P. F. 4 Maple Ave Ind tel.
Lee, John D. (Helen) 2 ch plumber T 4 Maple Ave Ind tel.
Lee, Loretta clerk 4 Maple Ave Ind tel.
Legg, Mrs. Mary 4 ch T 77 Wolcott St.
Lenty, Mary 27 E Main St.
Leone, Mrs. Francis O 25 Pleasant St.
Leone, Ross (Josephine) 1 ch farm hand O H&L 55 Mill St.
Leone, Tony farm hand bds 55 Mill St.
Le Roy Library O H&L 12 Lake St Ind tel.
Letizia, Liborio (Carrie) 7 ch wks stone quarry O H&L 20 Erie St.
Levinstein, Harry L. (Reba) 1 ch tailor T H&L 9 South St.
Lewis, Charles N. (Martha) 2 ch carpenter T 20 Union St B tel.
Lewis, Emily 23 East Main St B & Ind tels.
Lewis, Esther 26 W Main St Ind tel.
LEWIS, FRANK E. (Elizabeth) wks G. P. F. O H&L 68 North St B tel.
Lewis, George (Mary) 3 ch salt block T H&L.
Lewis, Marguerite student 20 Union St B tel.
Lewis, Thomas ret O H&L 80 Myrtle St.
Liberta, John (Josephine) 6 ch wks salt block O H&L 39 North St.
Licate, Sam (Mary) 5 ch wks at stone quarry O H&L 1 Stanley Place.
Lindley, John W. (Catherine) contractor O H&L 6 Summit St Ind tel.
Logan, Mrs. Anna 3 ch O H&L 58 Gilbert St B tel.
Logan, Charlotte student 58 Myrtle St B tel.
Logan, Miriam student 58 Gilbert St B tel.
Long, Charles (Mary) 2 ch carpenter O 86 Myrtle St Ind tel.
Long, Laura 86 Myrtle St Ind tel.
Long, William wks canning factory 48 North St Ind tel.
Lorman, Alfred laborer O H&L 8 Lincoln Ave.
Loucks, F. B. (Seddie) farmer O H&L 4 North St Ind tel.
Love, Timothy railroad man 19 Lake St.
Lowe, Albert 1 ch manager canning factory O H&L 31 Myrtle St Ind tel.
Lupperger, Charles mechanic 96 Myrtle St.
Luttrell, Edward (Agnes) 1 ch printer T 15 Exchange St Ind tel.
Luttrell, Edward laborer 47 W Main St Ind tel.
Luttrell, George carpenter 93 Myrtle St Ind tel.
Luttrell, George T. wks cotton mills 93 Myrtle St Ind tel.
Lynch, Agnes wks in Allen's 55 E Main St B tel.
Lynch, Charles P. (Jennie) 2 ch garage O H&L 20 Lathrop Ave.

Lynch, Frank (Margaret) 4 ch laborer T H&L 55 E Main St B tel.
Lynch, Helen waitress 30 Myrtle St.
Lynch, Katherine wks at Allen's 55 E Main St B tel.
Lynch, Marie student 55 E Main St.
Lynch, Maude 55 E Main St B tel.
Lynch, Peter (Mary) 2 ch steam fitter O H&L 18 Maple Ave.
Lynch, Phillip (Catherine) 1 ch ret O H&L 30 Myrtle St.
Lyttle, William (Carrie) chauffeur O 2 Platt Ave Ind tel.
McCarrick, Patrick (Margaret) ret O H&L 50 Church St.
McCarthy, Mrs. Laura bookkeeper T H 7 E Main St.
McCauley, Grace telephone operator bds 10 Lincoln Ave B tel.
McCauley, Joseph telegraph operator bds 10 Lincoln Ave B tel.
McCauley, Katherine wks G. P. F. bds 10 Lincoln Ave B tel.
McCauley, Mrs. Margaret 6 ch O H&L 10 Lincoln Ave B tel.
McClellan, William J. (Margaret) trainman T H&L 1 North Ave.
McClelland, Mrs. Rebecca 89 South St.
McColl, Geo. D. Summit St.
McColl, Hugh D. (Stella) 2 ch livery man T H&L 105 W Main St Ind tel.
McColl, Viva 105 W Main St Ind tel.
McConnell, Dora music teacher 11 St Mark St Ind tel.
McConnell, Mrs. Mary 1 ch T 11 St Mark St Ind tel.
McCormick, Mrs. Margaret 1 ch O H&L 57 W Main St Ind tel.
McCormick, William J. mason 57 W Main St Ind tel.
McCowan, Robert (Elsie) farmer O H&L 72 South St Ind tel.
McCulley, Charles (Mildred) 1 ch railroad man T 26 Gilbert St B tel.
McDonald, Mrs. Elizabeth 2 ch T 9 Lincoln Ave.
McDonald, Helen clerk bds 9 Lincoln Ave.
McDonald, Helen T. 24 Main St B & Ind tels.
McDonald, Lillian stenographer bds 9 Lincoln Ave.
McDowell, David carpenter Michaels Block.
McEwen, D. D.
McFarland, Frank (Mary) 1 ch farmer O 9 Lake St Ind tel.
McGarvey, James (Sarah) ret O H&L 6 School St B tel.
McGinnis, Thomas F. (Nellie) liquor store T block 39 Main St B tel.
McGorray, Frank (Belle) 4 ch wks elevator O H&L 70 Lake St B tel.
McGorray, Kathleen wks G. P. F. 70 Lake St B tel.
McGuire, John mail clerk 82 Myrtle St.
McGuire, Mrs. Katherin 3 ch O H&L 82 Myrtle St.
McGuire, Walter G. (Sadie) 1 ch lunch room T H&L 43 Clay St B tel.
McHardy, George R. (Nellie) 2 ch superintendent G. P. F. O H&L 83 E Main St Ind tel.
McKechnie, Charles shipping clerk bds 59 Mill St B tel.
McKechnie, Mrs. Mary 2 ch O H&L 59 Mill St Ind tel.
McKenna, Mrs. Ellen 1 ch O H&L 34 North St.
McKenna, Mrs. Margaret 4 ch O H&L 21 Wolcott St Ind tel.
McKeon, Alex. laborer 1 School St.
McKeon, James R. (Tracy) 2 ch meat cutter O H&L 7 Lincoln Ave.
McKeon, Mrs. Mamie O H&L 1 School St.
McKeon, Thomas (Catherine) 1 ch wholesale liquor O 10 Bank St B & Ind tels.
McKernan, Joseph (Lizzie) 5 ch fireman T H&L 78 Lake St.
McKernan, Mrs. Margaret 5 ch dress goods agency 111 North St.
McLaren, Mrs. Jennie 31 Myrtle St Ind tel.
McMahon, Patrick (Mary) 5 ch battery man T 60 Lake St.
McManis, James (Anna) 1 ch laborer T 39 Myrtle St Ind tel.
McManis, Nettie 39 Myrtle St Ind tel.
McMann, C. butter maker 20 Exchange St.
McMillen, Norman F. (Louise) 2 ch laundry proprietor O H&L 34 Church St Ind tel.
McMillen, Norman F., Jr. 34 Church St Ind tel.
McPherson, Mrs. A. J. 1 ch T H&L 18 Clay St.
McPherson, Donald A. printer 27 Summit St.
McPherson, Donald H. (Flora) 1 ch O 20 Myrtle St.
McPherson, Frank 18 Clay St.
McPherson, Hobart P. (Florence I.) dentist O H&L 10 Clay St B & Ind tels.
McPherson, Mary F. stenographer 27 Summit St.
McPherson, Norman A. (Gertrude) 2 ch lawyer O H&L 23 South St Ind tel.
McPherson, Mrs. Sarah O H&L 27 Summit St.

McQuilkin, Williar J. (Clara) traveling salesman O H&L 16 Platt Ave B tel.
McQuillan, Thomas ret 28 South St.
McSweeney, Ella milliner 66 E Main St.
McSweeney, Joseph (Mary) 2 ch automobile business T 66 E Main St B tel.
McSweeney, Mary wks in Allen's 66 E Main St.
Macalusa, Charles (Lamenta) 5 ch laborer T 23 Pleasant St.
MacCaulay, Kate O H&L 61 Lake St.
Macfarlane, Matthew (Maria) ret 41 Church St B & Ind tels.
MacNeil, Walter (Edna) manager T 7 E Main St.
MacPherson, Beth. student 6 North St Ind tel.
MacPherson, Jean domestic science teacher 6 North St Ind tel.
MacPherson, Dr. William A. (Nellie) 3 ch ret O H&L 6 North St Ind tel.
MacVean, Jas. D.
Magavro, Alphonso carpenter 11 Bacon St.
Magavro, Charles (Nunciato) 9 ch ret O H&L 11 Bacon St.
Magavro, John (Sarah) 1 ch farmer O H&L 9½ Bacon St.
Magavro, Mrs. Lena 3 ch O H&L 9 Bacon St.
Magavro, Rosie wks salt block 9 Bacon St.
Magavro, Tony (Rosie) 4 ch laborer O H&L 5 Bacon St.
Mahr, Anna nurse bds 10 Union St Ind tel.
Mahr, Frank (Lena) 2 ch laborer O H&L 10 Union St Ind tel.
Mahr, Mary 10 Union St Ind tel.
Malone, Anna dressmaker O H&L 22 Clay St.
Malone, Thomas (Mary) foreman O H&L 18 North St B tel.
Maloney, Frank grocery store 20 W Main St B tel.
Maloney, John (Ellen) 3 ch grocery store 20 W Main St B tel.
Maloney, Maude 20 W Main St B tel.
Maloney, W. J. grocery store 20 W Main St B tel.
Maloni, Sam (Lena) 5 ch laborer T 9½ Bacon St.
Maloy, Genevieve 84 North St B tel.
Maloy, Gertrude wks G. P. F. 21 Erie St.
Maloy, James (Margaret) 7 ch laborer T H&L 21 Erie St.
Maloy, James, Jr. brakeman 21 Erie St.
Maloy, John wks G. P. F. 84 North St B tel.
Maloy, Madeline wks G. P. F. 84 North St B tel.
Maloy, Michael (Mary) 7 ch cartman O H&L 84 North St B tel.
Mangafrida, Frank (Josephine) 5 ch laborer T 11 Pleasant St.
Manguso, Charlie railroad man bds 13 Mill St.
Manguso, Geo. (Carrie) 4 ch laborer T 22 Pleasant St.
Manguso, Henry laborer bds 13 Mill St.
Manguso, Mrs. Mary 2 ch O H&L 13 Mill St.
Manly, Mrs. A. J. O 73 Myrtle St Ind tel.
Marcelki, Charlie (Agnes) wks cotton mills bds 65 Church St.
Martin, Mrs. Carrie O H&L 71 E Main St Ind tel.
Martin, Edward (Louise) 1 ch wks G. P. F. O H&L 17 East Ave.
Martini, Charlie (Lena) 6 ch farm hand O H&L 17 Bacon St.
Martini, James laborer bds 27 Bacon St.
Martini, James (Mary) 6 ch grocery store O H&L 27 Bacon St B tel.
Martini, Sarah bean picker bds 27 Bacon St.
Massore, Mrs. Irene wks in cotton mill 77 Lake St B tel.
Mattice, George (Carrie) 2 ch laborer T 1 School St.
Merrett, Arthur (Marie) 1 ch moving picture proprietor T 10 Myrtle St.
Merritt, May stenographer O H&L 66 Lake St Ind tel.
Metcalf, Charles (Lenore) 1 ch bookkeeper T 48 Myrtle St.
Metzler, Herbert (Rose) foreman Le Roy Cold Storage Warehouse O 95 Myrtle St Ind tel.
Micachinus, Joseph 6 ch ret T 11a H&L 15 Erie St.
Miceli, John 2 ch wks on corporation O H&L 27½ Bacon St.
Miceli, Joseph laborer bds 27½ Bacon St.
Michaels, George (Mary) 6 ch livery man O H&L 29 Lake St Ind tel.
Michaels, Walter (Ethel) 4 ch railroad man T H&L 64 Church St Ind tel.
Middleton, Ellis G. (Helen) civil engineer O H&L 56 E Main St B tel.

EVERYTHING IN HARDWARE FRANK R. YOUNG 104 Main St., Batavia, N. Y.
COMPLETE LINE OF STERLING STOVES AND RANGES CARRIED IN STOCK. Bell Phone, Batavia 676

Middleton, Ellis G. civil engineer bds 15 E Main St B & Ind tels.
Miggins, John (Mary) 2 ch engineer O H&L 14 Erie St.
Miggins, John F. stenographer 14 Erie St.
Miggins, John J. wks G. P. F. 12 Erie St.
Miggins, Margaret milliner 12 Erie St.
Miggins, Mary bookkeeper 14 Erie St.
Miggins, Michael (Margaret) 2 ch night watchman O H&L 12 Erie St.
Miles, Charles farm hand 29 East Ave.
Millazo, Mrs. Rosie 1 ch T 9 Pleasant St.
Miller, Anthony 23 Bank St Ind tel.
Miller, Mrs. A. E. 1 ch O H&L 19 Church St B tel.
Miller, Frank (Emma) 1 ch wks at Allen's 32 Clay St B tel.
Miller, Henry (Bessie) 1 ch butcher O H&L 88 South St B tel.
Miller, John 1 ch cooper O H&L 32 Clay St B tel.
Miller, John S. (Alice) 1 ch meat dealer O H&L 2 Craigie St B tel.
Miller, Joseph caretaker T H&L 23 Bank St Ind tel.
Miller, Lewis J. machinist 18 Gilbert St Ind tel.
Millerick, John carpenter O H&L 16 Union St Ind tel.
Millerick, Mary 16 Union St Ind tel.
Milliman, Ralph (May) grocery store T 35 Myrtle St Ind tel. See adv.
Mills, Eugene M. (Cora) ret T 14 Platt Ave.
Mills, Sara A. teacher 29 E Main St B tel.
Mills, Wiliam H. (Julia) 1 ch veterinary O H&L 29 E Main St B tel.
Miserentino, Joseph (Rose) 2 ch wks on corporation O H&L 15 Bacon St.
Miserentino, Mary wks in cotton mill 15 Bacon St.
Mitchie, James (Myrtle) laborer 55 Myrtle St Ind tel.
Moe, Ach G. (Rose) rural carrier O 1 Summit St.
Moe, Alfred L. 1 ch ret O H&L 92 South St B tel.
Moe, Luella E. 92 South St B tel.
Mondo, Dominic (Laura) O H&L 74 Lake St.
Moody, Mrs. Cora 2 ch O 26 Gilbert St B tel.
Moody, Joseph R. 28 Main St B tel.
Moody, Raymond J. railroader 26 Gilbert St B tel.
Moody, Sarah nurse O 14 Gilbert St B tel.
Mooney, Catherine wks G. P. F. 33 Gilbert St B tel.
Mooney, John (Mary) 10 ch street supt O H&L 33 Gilbert St B tel.
Mooney, Leo National Guard 33 Gilbert St B tel.
Mooney, Thomas (Amelia) 2 ch carpenter O H&L 28 Lathrop Ave.
Moore, Mrs. A. W. O H&L 40 E Main St Ind tel.
Moore, Mrs. Elizabeth O H&L 2 Erie St.
Moran, Thomas (Katherine) 3 ch mail carrier O 77 Myrtle St B tel.
Morehouse, Seth (Jane) 1 ch contractor T 89 Wolcott St B & Ind tels.
Morgan, Frank farm hand 80 Wolcott St Ind tel.
Morgan, Fred B. (Jennie) cold storage worker T H&L 88 Gilbert St.
Morgan, Fred V. B. (Anna) 6 ch wks G. P. F. T 15 Gilbert St.
Morgan, George mill operator 6 Summit St Ind tel.
Morgan, Howard blacksmith 80 Wolcott St Ind tel.
Morgan, Leslie stenographer 80 Wolcott St Ind tel.
Morgan, Samuel W. (Mary B.) florist O H&L 71 Wolcott St B & Ind tels.
Morgan, William E. (Clara) 3 ch policeman O H&L 80 Wolcott St Ind tel.
Morris, Herbert E. (Mabel) 2 ch farmer O H&L 56 W Main St Ind tel.
Morris, Mrs. Jennie E. O 118 W Main St Ind tel.
Morris, N. E.
Morris, William (Irene) 2 ch carpenter T H&L 85 Gilbert St.
Morse, Mrs. Anna 4 ch O H&L 60 W Main St Ind tel.
Morse, Blanche bookkeeper 60 W Main St.
Morse, Ethel bookkeeper 60 W Main St Ind tel.
Morse, Mabelle bookkeeper 60 W Main St Ind tel.
Morse, Mildred student 60 W Main St Ind tel.
Mortimer, Albert (Lucy) cold storage O H&L 50 E Main St.
Mortimer, Charles B. (Frances) 3 ch foreman Rogerson's Cold Storage O H&L 10 St Mark St B tel.
Mortimer, Evelyn 10 St Mark St B tel.
Mortimer, Raymond G. aviation corps 10 St Mark St B tel.
Morton, James carpenter O H&L 19 Platt Ave Ind tel.
Morton, Margaret O H&L 59 E Main St.
Morton, Dr. Pauline O H&L 59 E Main St.

Mosier, Edith student 45 North St Ind tel.
Mosier, Edward D. (Cora) 1 ch office assistant T H&L 45 North St Ind tel.
Moss, Octavia 34 Church St Ind tel.
Moyles, Anna 24 Lake St.
Moyles, John E. (Agnes) 1 ch painter T H&L 26 North St.
Mozzone, Bartholmay clergyman 25 Lake St B tel.
Muller, Ambrose (Ione) grocery O H &L 72 Wolcott St B tel.
Muller, Mary 46 Clay St B tel.
Muller, Mathias (Elizabeth) 1 ch ret O H&L 46 Clay St B tel.
Munson, M. A. (Elizabeth) carpenter O H&L 113 Gilbert St.
MUNT, E. H.
MUNT, G. E.
Munt, Paul (Mabel) T H&L 3 North Ave.
Murdock, John D. (Catharine) 2 ch jeweler T H&L 6 Church St Ind tel.
Murdock, Mary L. nurse bds 33 Church St Ind tel.
Murnan, Arthur H. (Margaret) 1 ch farm hand O H&L 32 North St.
Murnan, Hazel student 15 South St.
Murnan, John (Mary) 3 ch farmer O H&L 15 South St.
Murphy, Mrs. Catherine 3 ch wks G. P. F. bds 34 North St.
Murphy, Michael (Agnes) carpenter O H&L 21 North St.
Murphy, Thomas J. (Julia) 5 ch railroader T H&L 76 Church St.
Murphy, William (Josephine) 4 ch fireman T 104 Lake St Ind tel.
Murray, Charles (Irene) laborer T 21 Gilbert St.
Murray, Mrs. Christina 1 ch O H&L 66 North St.
Murray, Frank P. printer 70 North St.
Murray, Mrs. Hugh 3 ch shoe store O H&L 47 Myrtle St Ind tel.
Murray, John M. (Margaret) 3 ch engineer O H&L 48 Church St B tel.
Murray, Katherine 66 North St.
Murray, Mrs. Margaret 2 ch O H&L 70 North St.
Murray, Mary 70 North St.
Murray, Thomas F. (Elizabeth) 4 ch good road contractor O H&L 21 Church St B tel.

Feeding the Turks.

Muscarella, Joseph (Jennie) railroader T 25 Pleasant St.
Nash, Frank J. truant officer O H&L 67 Myrtle St.
Nellis, Wesley R. (Grace) wks insulator plant O H&L 48 E Main St Ind tel.
Nelson, James (Mary) 10 ch plumber T 19 Union St.
Newman, John (Jennie) 2 ch railroader T H&L 86 Lake St.
Newton, William (Augusta) ret O H&L 8 South Ave.
Nichols, Wm. (Elizabeth) carriage & auto painter 26 Summit St Ind tel.
Nico, Andrew food industry 11 South St Ind tel.
Niebsch, Mrs. Anna T H&L 18 Bank St.
Nieskens, Peter (Mary) 2 ch farm hand T H&L 11 East Ave.
Niles, Edwin J. ret 3 Platt St.
Noble, Mrs. Bessie 41 Clay St.
Noble, Lena teacher 41 Clay St.
Nonnengard, Cora 37 Clay St Ind tel.
Nonnengard, John (Julia) 1 ch engineer O 37 Clay St Ind tel.
O'Brien, Louis P. (Ella) 3 ch station agent B. R. & P. O H&L 15 Lincoln Ave.
O'Brien, Walter (Margaret) 1 ch fireman T 16 Bank St B tel.
O'Connell, Charles B. (Katherine) 1 ch lawyer T 63 W Main St Ind tel.
O'Connor, James T. (Louise) cigarmaker T 23 Bank St.
O'Connor, Marie wks in G. P. F. 9 North St.
O'Connor, Michael F. (Mary) tailor O H&L 18 St Mark St.
O'Connor, Thomas J. (Helen) 4 ch painter T 9 North St.
O'Geen, Carrie wks cotton mill bds 23 Pleasant St.
O'Geen, Charles (Josephine) 4 ch shoe repairing establishment O H&L 3 Bank St.
O'Geen, Cosmo 2 ch ret O H&L 23 Pleasant St.
O'Geen, Frank laborer bds 16 Pleasant St.
O'Geen, Frank barber bds 23 Pleasant St.
O'Geen, Frank (Lena) 4 ch O H&L 24 Pleasant St.
O'Geen, George (Lena) 4 ch farm hand O H&L 3 Bacon St.
O'Geen, James (Jennie) shoemaker 41 Lake St.
O'Geen, Mrs. Jennie 1 ch O H&L 41 Lake St.
O'Geen, John (Josephine) 2 ch laborer T 13 Bacon St.
O'Geen, John (Mary) 3 ch laborer O H&L 90 Lake St.
O'Geen, Joseph (Lena) 3 ch insurance agent O H&L 9 Gilbert St.
O'Geen, Louis laborer 41 Lake St.
O'Geen, Rosie wks cotton mill 16 Pleasant St.
O'Geen, Ross (Jennie) laborer T 16 Pleasant St.
O'Geen, Ross (Lena) wks salt block O H&L 68 Lake St.
O'Geen, Ross (Rosie) 2 ch railroad man O H&L 23 Pleasant St.
O'Geen, Mrs. Sarah 4 ch O H&L 16 Pleasant St.
O'Geen, Tony ret O H&L 26 Pleasant St.
O'Geen, Tony (Jennie) 2 ch farmer O H&L 15 Lake St.
O'Geen, Tony, Jr. laborer 15 Lake St.
Olmstead, Jacob W. (Alice) manufacturer Allen's Footease O H&L 35 E Main St Ind tel.
Olmstead, Milo (Laura) ret O H&L 74 Myrtle St Ind tel.
Olmstead, Mrs. Grace 24 Lake St B tel.
Olmsted, Albert H. (Jean) 1 ch ret O H&L 23 W Main St Ind tel.
Olson, George S. (Christina) 2 ch dry goods merchant O H&L 17 W Main St B tel.
Olson, Malcolm ambulance corps 17 W Main St B tel.
O'Mealia, Frank J. (Catherine) 1 ch Crushed Stone Co. O H&L 7 Myrtle St B tel.
O'Neill, Patrick (Margaret) 1 ch O 34 Myrtle St.
Osborne, Charles H. (Cora) ret O 66 W Main St Ind tel.
Osborne, William H. H. ret 81 E Main St.
O'Shea, Daniel (Agnes) 3 ch proprietor Rochester Grocery Store O H&L 14 Clay St B & Ind tels.
O'Shea, Elizabeth A. dressmaker 21 St Mark St B tel.
O'Shea, Katherine M. milliner 21 St Mark St B tel.
O'Shea, Lucille teacher 21 St Mark St B tel.
O'Shea, Michael (Margaret) 5 ch ret O H&L 21 St Mark St B tel.
O'Shea, Regina J. teacher 21 St Mark St B tel.
O'Shea, Thomas F. (Louise) 4 ch dentist O H&L 15 Clay St B tel.
Osterout, Mrs. Clara 22 North St Ind tel.

Pace, Joseph (Frances) 1 ch laborer T H 82 Lake St.
Pallidino, Tom (Rosie) 3 ch laborer T H&L 6 Pleasant St.
Panepento, Charles (Maggie) 7 ch carpenter T 27 Pleasant St.
Panepento, Frank (Rosie) 5 ch plumber T 13 Bacon St B tel.
Panepento, Philip (Sarah) 1 ch laborer O H&L 19 Pleasant St.
Pangraizio, Margaret 39 W Main St Ind tel.
Pangrazio, Lena 85 E Main St Ind tel.
Panzica, Elizabeth wks cotton mill 76 Lake St.
Panzica, Ignacious (Mary) 4 ch ret O H&L 76 Lake St B tel.
Paoloni, Helen wks cotton mill 77 Lake St B tel.
Paoloni, Mrs. Theresa 4 ch O H&L 77 Lake St B tel.
Parker, Sue teacher bds 15 E Main St B & Ind tels.
Parmelee, Ruth teacher bds 1 Craigie St Ind tel.
Passmore, Ethel 45 South St.
Passmore, Mrs. Mary 1 ch O H&L 45 South St.
Patrick, Joseph (Mary) 2 ch laborer T 4 Pleasant St.
Patterson, Charles (Marion) 1 ch machinist O H&L 9 Craigie St.
Pattison, James E. (Gertrude) 5 ch laborer O H&L 23 Exchange St.
Paul, L. G. (Mary) ret O H&L 69 Lake St Ind tel.
Peister, Mrs. Enma 27 Myrtle St.
Pendle, Joseph wks in cotton mill bds 65 Church St.
Peppard, James (May) 1 ch produce & coal O H&L 51 Myrtle St B & Ind tels.
Peppard, James (Mary) 1 ch ret O H&L 15 Craigie St B tel.
Peppard, Mary 15 Craigie St B tel.
Perkins, Edward M. (Alice) 2 ch editor Le Roy Gazette O H&L 85 E Main St Ind tel.
Perkins, Harriett E. milliner bds 9 E Main St Ind tel.
Perkins, Rex E. student 85 E Main St Ind tel.
Perry, Michael (Mary) 5 ch laborer O H&L 84 Lake St B tel.
Perry, Tony (Lena) 7 ch railroad man O H&L 7 School St.
Peterson, Fred H. (Bertha) laborer T H&L 12 South Ave Ind tel.
Petrella, Vido blacksmith O H&L 41½ Gilbert St.
Petroney, Martin fireman 65 Church St.
Pfeiffer, Amelia student 55 Church St B & Ind tels.
Pfeiffer, Charles (Fannie) 2 ch wks in cotton mill T H&L 60 Church St.
Pfeiffer, Edward bottling works 55 Church St B & Ind tels.
Pfeiffer, Egid (Margaret) 3 ch liquor manufacturer O H&L 55 Church St B & Ind tels.
Pfeiffer, Henry student 55 Church St B & Ind tels.
Philibin, Joseph student 43 Lake St Ind tel.
Philibin, Lillian stenographer 43 Lake St Ind tel.
Philibin, Patrick (Elizabeth) 5 ch salt dipper T 8 Gilbert St.
Philibin, Patrick M. (Mary) 5 ch salt block O H&L 43 Lake St Ind tel.
Philibin, Stephen (Margaret) lineman O 23 Gilbert St B tel.
Philibin, Thomas grocery store 43 Lake St Ind tel.
Philibin, Thomas J. (Elizabeth) miller O H&L 35 North St.
Phillips, Delia 16 Myrtle St.
Phillips, William (Ada) 1 ch assistant manager gas company O H&L 49 Clay St Ind tel.
Pizzia, Tony (Sarah) 4 ch laborer T 11 Pleasant St.
Pomeroy, Mrs. Sarah 29 E Main St B tel.
Ponce, Mrs. Barbara 2 ch T H&L 17 Myrtle St.
Ponce, Lena 17 Myrtle St.
Ponce, Mary wks G. P. F. 17 Myrtle St.
Powers, James brakeman 13 Lake St B & Ind tels.
Powers, William R. (Jennie) 4 ch foreman T H&L 71 Lake St B tel.
Prentice, Howard C. (Virginia) LeRoy Electric Light Co. O H&L 68 E Main St B & Ind tels.
Prentice, Mrs. Rosepha O H&L 15 Church St B tel.
Price, Clarence laborer O H&L 23 East Ave Ind tel.
Price, Delilah 21 East Main St B & Ind tels.
Price, Dewey laborer 23 East Ave.
Price, Earl laborer O H&L 23 East Ave.
Price, Richard, Jr. stone crusher 23 East Ave.
Price, Mrs. Rose 5 ch 23 East Ave.
Priveibia, Frank (Lucy) 1 ch laborer T 15 Pleasant St.
Provangironno, Tony (Rosie) 4 ch laborer T 19 Pleasant St.
Purdy, Joseph S. L. (Louise) supt Pavilion Gas Co. O H&L 49 W Main St B & Ind tels.

Quinlan, Henry V. (Mary) 3 ch saloonkeeper O 62 W Main St Ind tel.
Raisner, Frederick 103 Myrtle St.
Raisner, Theresa O H&L 103 Myrtle St.
Randall, Alida M. 17 Clay St B tel.
Randall, Hildegarde student 7 North St Ind tel.
Randall, Orange F. mechanic O H&L 17 Clay St B tel.
Randall, Mrs. Pearl W. 2 ch teacher T H&L 7 North St Ind tel.
Rawson, Lucinda O H&L 63 Wolcott St Ind tel.
Reed, William C. (Jennie L.) ret 26 E Main St Ind tel.
Reich, Bertha telephone (chief operator) 98 Myrtle St Ind tel.
Reich, Conrad (Julia) 2 ch laborer O 98 Myrtle St Ind tel.
Reich, Gertrude telephone operator 98 Myrtle St Ind tel.
Reichenbach, Frank (Freida) 1 ch wks G. P. F. O 96 Myrtle St.
Reichert, Elizabeth wks G. P. F. 65 Lake St.
Reichert, Peter (Lena) 1 ch night watchman O H&L 65 Lake St.
Reid, Myrtis wks G. P. F. 4 South Ave.
Reid, Robert H. (Adena) 5 ch blacksmith T H&L 4 South Ave B tel.
Rich, Mrs. Sophie O 5 Gilbert St.
Richards, Louis (Alta) 2 ch wks Lapp insulation T H&L 89 Gilbert St Ind tel.
Richmond, Charles R. bookkeeper bds 15 E Main St B & Ind tels.
Richter, John (Nettie) 3 ch milkman O H&L 108 Lake St Ind tel.
Ricotti, Carrie wks salt block 7 Pleasant St.
Ricotti, John (Sarah) 2 ch ret T 7 Pleasant St.
Rider, Ethel bookkeeper bds 58 Wolcott St B tel.
Rider, Frank (Mary) 7 ch supt of Water Works O H&L 58 Wolcott St B tel.
Rider, Frank, Jr. fireman bds 58 Wolcott St B tel.
Rider, Louise student bds 58 Wolcott St B tel.
Rider, Zeta stenographer bds 58 Wolcott St B tel.
Ridley, John (Margaret) 1 ch laborer O H&L 21 Maple Ave B tel.
Rieks, Mrs. Christiann T H&L 1 Gilbert St.
Riesselman, Anthony C. (Lucy) newsdealer T 23 Lincoln Ave.
Riggi, Joseph (Mary) 6 ch railroader T 20 Pleasant St.
Riley, Ellen dressmaker O H&L 27 North St Ind tel.
Riley, Philip laborer bds 79 Lake St.
Ripton, Camilla bookkeeper 30 Clay St B tel.
Ripton, David (Margaret) 4 ch laborer O H&L 61 Mill St.
Ripton, Frances bookkeeper 30 Clay St B tel.
Ripton, John clerk 30 Clay St B tel.
Ripton, Josephine teacher 30 Clay St B tel.
Ripton, Mary E. stenographer bds 61 Mill St.
Ripton, Mrs. M. J. 5 ch T H&L 20 Clay St B tel.
Ripton, Patrick (Mary) 6 ch antique dealer O 57 Mill St.
Robbins, Edward A. (Elizabeth) traveling man O H&L 41 Church St B & Ind tels.
Robbins, John R. traveling salesman bds 33 Wolcott St Ind tel.
Robbins, Russell ret 41 Church St B & Ind tels.
Robbins, Wm. H. (Florence) 2 ch salesman O 33 Wolcott St Ind tel.
Robbins, Wm. R. navy 33 Wolcott St Ind tel.
Robinson, Mrs. Mary telephone operator 6 Lathrop Ave B tel.
Robinson, Sidney chauffeur 25 W Main St Ind tel.
Roblee, Ernest (Elma) 6 ch policeman T 60 E Main St B tel.
Roblee, Raymond J. (Nora) asst foreman O H&L 36 South St B tel.
Rogers, Catherine A. teacher bds 67 Wolcott St Ind tel.
Rogers, Fred C. 2 ch lumber dealer O H&L 14 St Mark St Ind tel.
Rogers, Fred H. asst to Fred C. 14 St Mark St Ind tel.
Rogers, Peter (Mary) 1 ch teamster O H&L 67 Wolcott St Ind tel.
Rogers, Vera I. 14 St Mark St Ind tel.
Rogerson, Edward A. (Clara) 4 ch cold storage O H&L 21 E Main St B & Ind tels.
Rooney, Loretta stenographer 26 Lathrop Ave.
Rooney, Michael 1 ch ret O H&L 22 Lathrop Ave B tel.
Root, Charles A. (Hattie M.) 2 ch butcher O 8 St Mark St Ind tel.
Root, Mrs. Kate P. 4 ch O H&L 66 Lake St Ind tel.
Root, Miriam stenographer 66 Lake St Ind tel.
Rose, James E. (Mamie) minister T 13 Union St Ind tel.

Ross, John C. (Inez) secretary electric light and power company O H&L 35 Church St B tel.
Rossman, Mrs. Kate 83 Myrtle St Ind tel.
Rossman, William (Ettie) 1 ch bicycle shop O H&L 29 Myrtle St Ind tel.
Roth, Ethel M. milliner 23 Summit St.
Roth, Frederick (Ellen) 3 ch blacksmith T 33 Summit St.
Rowley, Florence teacher bds 39 E Main St B tel.
Royce, Mrs. Florence B. nurse 38 Church St.
Rozman, Zake ret 26 E Main St.
Ruben, Bessie bookkeeper 37 Myrtle St Ind tel.
Ruben, Harry (Myrtle) 5 ch canner O H&L 37 Myrtle St Ind tel.
Russel, Myron general delivery 13 Lake St B & Ind tels.
Russo, Louis (Lena) 5 ch laborer O H &L 3 Pleasant St.
Russo, Louise cotton mill operator 3 Pleasant St.
Ryan, Frank (Anna) 1 ch hardware store O H&L 18 Summit St Ind tel.
Ryan, Martin (Anna) 1 ch farm hand O H&L 39 Munson St B tel.
Ryan, M. Ethel bookkeeper 25 Church St Ind tel.
Ryan, Thomas C. (Sarah) 2 ch hardware merchant O H&L 25 Church St Ind tel.
Saggese, Joseph (Lucy) 1 ch asst foreman B. R. P. 76 Lake St.
Saile, Will (Clara) 1 ch druggist O H &L 1 Warner Park B tel.
Sampson, Mrs. Carrie O H&L 12 Lathrop Ave Ind tel.
SAMPSON, WALTON shoe dealer T H 7½ W Main St. See adv.
Samson, John P. 1 ch manager LeRoy Salt Co. O H&L 24 Lake St B tel.
Samson, Mary student 24 Lake St B tel.
Sanderson. Mrs. Adeline 1 ch O H&L 7 St Mark St Ind tel.
Sanderson, Adrienne teacher 7 St Marks St Ind tel.
Sanderson, Casper U. (Evangeline) 1 ch electrician O H&L 62 E Main St Ind tel.
Sargent, Wm. (Lillian) blockmaker T 42 Summit St Ind tel.
Sarus, Leonard (Jennie) 4 ch railroad man O H&L 8 School St.
Scanlon, Mrs. Anna hair worker O H&L 47 South St.
Scanlon, Dennis S. (Mary E.) 4 ch mail carrier O H&L 35 South St Ind tel.
Scanlon, John ret 21 Wolcott St Ind tel.
Scanlon, Josephine O H&L 8 Erie St B tel.
Scanlon, Katherine 26 Clay St.
Scanlon, Maude clerk 26 Clay St.
Scanlon, Theresa bookkeeper T H&L 26 Clay St.
Scanlon, William (Ellen) railroad man T H&L 45 Lake St.
Schafer, Louis H. (Ethyl) 1 ch teacher T H&L 10 Craigie St.
Schen, Edward M. (Marguerite) 1 ch Empire Powder Corporation T H&L 19 W Main St B tel.
Scheuing, Harry (Jennie) 2 ch laborer O H&L 15 Maple Ave.
Schimley, Albert blacksmith 27 Church St B tel.
Schimley, Anthony, Jr. (Elizabeth) blacksmith O H&L 31 Church St.
Schimley, Anthony, Sr. 2 ch ret 27 Church St B tel.
Schimley, George (Mary) 3 ch produce business O H&L 58 Church St Ind tel.
Schimley, Katherine tailoress O H&L 27 Church St B tel.
Schimley, Tirzah O H&L 27 Church St B tel.
Schlegel, John (Mary) 2 ch wks G. P. F. T H&L 70 Church St.
Schwartz, Anna wks G. P. F. 10 Maple Ave.
Schwartz, Rose 32 Church St.
Schwartz, Rose O H&L 10 Maple Ave.
Schwingel, Phillip (Edna) 1 ch messenger on railroad 40 Church St.
Scifinello, Angelo (Mary) 4 ch laborer T 17 Bacon St.
Scinta, Charles (Laura) 4 ch laborer T 17 Mill St.
Scinta, Lawrence (Stella) 7 ch laborer O H&L 17 Mill St.
Scott, Almon L. (Sarah) 3 ch superintendent stone crusher O H&L 12 Summit St B tel.
Scott, Daniel W. (Lurena) 2 ch railroad man T 27 Elm St.
Scott, Frank (Sarah) 5 ch wks on corporation 10 North Ave.
Scott, Harvey W. (Nellie) 4 ch foreman Le Roy Plow Works. O H&L 76 Gilbert St Ind tel.
Scott, Henry (May) 1 ch laborer T H&L 53 South St.
Scott, John (Josephine) laborer O H&L 19 Bacon St.
Scott, Joseph (Rosie) 1 ch laborer T 19 Bacon St.
Scott, Marion bookkeeper 12 Summit St.
Scott, Mrs. Seneca T H 33 Myrtle St.

Sebring, Mrs. C. E. 1 ch T H&L 88 Gilbert St B tel.
Sebring, Raymond auto truck driver 88 Gilbert St B tel.
Seeley, Earle E. (Matilda) 1 ch molder O H&L 31 Elm St.
Seffyer, Fred (Edith) 1 ch bookkeeper O H&L 13 Lincoln Ave Ind tel.
Selden, Mary E. 63 Wolcott St Ind tel.
SELLERS, PHIL. 44 Summit St.
Sellers, William C. (Laura) 5 ch shipping clerk plow company T 75 Munson St.
Sellinger, Lawrence mail carrier 101 Myrtle St Ind tel.
Sellinger, Monica stenographer 101 Myrtle St Ind tel.
Sellinger, Mrs. Rose 2 ch T H&L 101 Myrtle St Ind tel.
Serusa, George (Jennie) 8 ch laborer T 25 Pleasant St.
Serusa, Lena 25 Pleasant St.
Setz, Fred (Margaret) 3 ch bartender O H&L 5 St Mark St.
Setz, Marion 5 St Mark St.
Severson, Mrs. Hulda 1 ch T 34 Summit St.
Seyffer, Edna 18 Lake St Ind tel.
Seyffer, Edward (Josephine) 1 ch bookkeeper O H&L 18 Lake St Ind tel.
Seyffer, George (Jennie) freight agent Erie Railroad O H&L 7 Craigie St B tel.
Sheehan, Mrs. Agnes 1 ch 21 Church St.
Shepherd, Bert C. (May) 1 ch truant officer O H&L 78 Wolcott St.
Shepherd, William D. (Blanche) 4 ch machinist O H&L 59 Summit St Ind tel.
Shererd, William cement worker 35 Clay St B tel.
Sheridan, George (Belle) barn boss O H&L 14 Summit St Ind tel.
Sherman, Charles (Maude) mason O 18 Gilbert St Ind tel.
Sherman, Cornelius wks at S. C. Wells Co. O H&L 16 North St.
Sherman, Elisha (Alice) contractor O H&L 14 Craigie St.
Sherman, John (Josephine) 2 ch mason O H&L 7½ Craigie St Ind tel.
Sherwood, Frederick 11 Craigie St.
Sherwood, Nathan ret 11 Craigie St.
Shippey, De Forest (Augusta) 1 ch engineer T 40 North St B tel.
Shippey, Mrs. Sarah O H&L 16 Myrtle St.
Shirley, Emma T 7 North St Ind tel.
Shirley, Lucy wks G. P. F. 62 Church St.
Shirley, Mrs. Margaret 5 ch T H&L 62 Church St.
Shirley, Matthew wks G. P. F. 62 Church St.
Shores, John E. (Martha) engineer T 9 Mill St.
Shores, Roy M. (Sophia) 1 ch clerk O 27 Wolcott St Ind tel.
Shultz, Vinnie M. teacher bds 1 Craigie St Ind tel.
Shumway, M. D. (Harriett) ret O 69 Myrtle St Ind tel.
Sileski, Frank (Mary) 4 ch salt block O 116 Lake St B tel.
Simmons, Augustus (Edna) foreman T H&L 13 Lathrop Ave Ind tel.
Simmons, Harry (Emma) 1 ch gardener 19 Summit St.
Simmons, Mrs. Susan O H&L 19 Summit St B tel.
Simpson, John (Sarah) 5 ch traveling man T 12 Lincoln Ave Ind tel.
Simpson, Rolland (Louise) carpenter O H&L 2 North St Ind tel.
Sisson, Alta O H&L 51 E Main St Ind tel.
Sisson, Anna O H&L 51 E Main St Ind tel.
Skinner, Cecelia O H&L 4 Myrtle St Ind tel.
Skinner, Merton physician 12 Church St B & Ind tels.
Skinner, R. Lee (Jessie) dentist 18 Church St B tel.
Skinner, Scott 1 ch physician O H&L 12 Church St B & Ind tels.
Skinner, Scott W. (Irene) lawyer O H&L 8 Church St B tel.
SLOCUM, HARRY E. (Neva) Le Roy Transfer & Storage Co. T H&L 16 W Main St B & Ind tels. See adv.
Smith, Arthur ret 49 South St.
Smith, Augustus (Helen) 4 ch general carting T H&L 13 Craigie St B & Ind tels.
Smith, Beatrice student 27 East Main St B tel.
Smith, Calvin (Ida) 4 ch carpenter T H&L 78 North St B & Ind tels.
SMITH, MRS. CORNELIA 13 Church St.
Smith, Frank B. (Etta) 1 ch railroad man T H&L 71 Lake St B tel.
Smith, George clerk bds 22 Munson St Ind tel.
Smith, George (Bridget) 4 ch laborer O H&L 22 Munson St Ind tel.
Smith, Ira (Clara) 2 ch billing clerk T 5 Maple Ave.
Smith, Mrs. James 1 ch O 43 Myrtle St Ind tel.
Smith, Marjorie 43 Myrtle St Ind tel.
Smith, Nora O 30 Gilbert St.

Smith, Mrs. Phoeba O H&L 72 Myrtle St.
Smith, Raymond (Anna) 3 ch monumental 63 Myrtle St Ind tel.
Smith, Roy supt of cemetery 78 North St B & Ind tels.
Smith, Stanely (Orpha) druggist O H &L 18 Church St B & Ind tels.
Smith, Walter C. (Flora) 3 ch laborer T H&L 61 Main St Ind tel.
Smith, Walter H. (Martha) 1 ch lawyer O H&L 27 E Main St B tel.
Smith, William 49 South St.
Smith, William F. (Jennie) harnessmaker O 6 Clay St Ind tel.
Smyth, Thomas C. (Iva) 2 ch hardware merchant T H&L 51 W Main St Ind tel.
Southall, Mrs. Herbert T H&L 3 South St Ind tel.
Spelman, Harold J. (Mary) 1 ch civil T 44 W Main St B tel.
Spercino, Frank (Mary) 2 ch bartender T 28 Pleasant St.
Sperry, Wilbur (Lida) 7 ch machinist O H&L 42 Myrtle St Ind tel.
Spicer, Ethel teacher bds 8 South St Ind tel.
Spiller, Harry (Jennie) 6 ch junk buyer O H&L 10 W Main St B & Ind tels.
Sprague, J. Ernest (Minnie) 1 ch jitney (auto bus service) T 30 South St Ind tel.
Sprague, Mrs. Mary L. O H&L 33 Church St Ind tel.
Sprague, Viahnett nurse 30 South St.
St. Clair, Mrs. Inez 2 ch 25 Summit St.
Stamp, Howard soldier bds 5 Lincoln Ave Ind tel.
Stamp, Ruth bds 5 Lincoln Ave Ind tel.
Stamp, William H. (Minnie) 2 ch postal clerk O H&L 5 Lincoln Ave Ind tel.
Stanard, Mrs. Florence 54 W Main St B tel.
Stanley, Mary O H&L 7 W Main St B tel.
Starr, Jasper (Lydia) 1 ch ret O H&L 41 Myrtle St B & Ind tels.
Starr, Paul (Laura) 2 ch clerk at Erie Station O H&L 7 E Main St Ind tel.
Starr, William B. (Louise) 2 ch wire chief of Bell phone 41 Myrtle St B & Ind tels.
Steedon, Harriet 10 Craigie St B & Ind tels.
Steffen, Ernest (Mary) 1 ch night watchman T H 18 Bank St.
Steffen, Matthew (Margaret) 5 ch fireman O 76 Myrtle St.
Steinmetz, Earl (Daisy) 1 ch furniture business O H&L 19 St Mark St.
Steinmetz, Elsie clerk 64 Main St B & Ind tels.
Steinmetz, Mrs. Hattie L. 2 ch O 64 Main St B & Ind tels.
Steinmetz, John (Minnie) 1 ch laborer O H&L 50 South St.
Steinmetz, John (Ruth) 1 ch baker 64 Main St B & Ind tels.
Steinmetz, Paul baker 64 Main St B & Ind tels.
Steinmetz, Vida clerk 64 Main St B & Ind tels.
Steuber, Charles army 32 W Main St Ind tel.
Steuber, Fred 1 ch prop stationery store 32 W Main St Ind tel.
Steuber, Louis W. (Marion) furniture dealer & undertaker O H&L 24 E Main St B & Ind tels.
Stevens, Carl L. (Bertha) 2 ch vice pres Le Roy Plow Co. O H&L 2 North St Ind tel.
Stevens, Charles E. 2 ch woodworker O 70 W Main St.
Stevens, Elizabeth telephone operator 45 Clay St Ind tel.
Stevens, Elsie student 58 W Main St Ind tel.
Stevens, Ernest (Ethel) freight agent O H&L 6 Platt Ave Ind tel.
Stevens, Frank farm hand 36 W Main St B & Ind tels.
Stevens, John R. farm manager 36 W Main St B & Ind tels.
Stevens, John W. (Effie) 1 ch ret O H& L 58 W Main St Ind tel.
Stevens, Ruth 70 W Main St.
Stevens, Wilber 2 ch carpenter O H&L 45 Clay St Ind tel.
Stevenson, Albert H. (Ella) foreman O H&L 11 South St Ind tel.
Stevenson, John (Josephine) 2 ch cooper O 74 Wolcott St.
Steverson, Charles (Kate) 8 ch wks cotton mills T H&L 27 East Ave.
Steverson, Gertrude 27 East Ave.
Steverson, Lewis (Anna) 2 ch laborer T H&L 26 Munson St.
Steverson, Margaret 27 East Ave.
Stewart, Sara J. 28 E Main St Ind tel.

W. W. Buxton, Socony Gasolene and Kerosene **Oils and Greases** 68 Jackson St., BATAVIA, N. Y.

Stoddard, Claire (Lena) 1 ch wks plow works T 1 Gilbert St.
Stoppelbein, Mrs. Elizabeth O 89 Myrtle St.
Stoppelbein, Katherine 89 Myrtle St.
Stowell, Clark (Mary) 1 ch asst foreman bridge carpenter O 29 Gilbert St Ind tel.
Stripp, Abisha (Maria) farmer O H&L 12 E Main St B tel.
Strobel, Frank (Sarah) 2 ch barber O H&L 12 Craigie St.
Strobel, Helen student 12 Craigie St.
Struble, James W. (Nellie) 2 ch supt Lapp Insulator Wks T H&L 42 Lake St.
Sullivan, Charles engineer 20 Bank St.
Sullivan, Daniel shop worker 26 Lathrop Ave.
Sullivan, Edward plumber 50 North St B tel.
Sullivan, Mrs. Emma 1 ch T 20 Bank St.
Sullivan, Frank bookkeeper 50 North St B tel.
Sullivan, Gertrude 50 North St B tel.
Sullivan, Jack F. (Catherine) 5 ch hotel keeper T 55 South St Ind tel.
Sullivan, Joseph laborer 50 North St B tel.
Sullivan, Kate 11 Maple Ave.
Sullivan, Mary wks G. P. F. 50 North St B tel.
Sullivan, Patrick (Anna) 5 ch laborer O H&L 50 North St B tel.
Sullivan, Peter railroader O H&L 11 Maple Ave.
Sullivan, Thomas P. railroader 26 Lathrop Ave.
Sutherland, Alexander 3 ch dry goods merchant O H&L 29 W Main St B tel.
Sutterby, Floyd farmer 14 Lake St B & Ind tels.
Sutterby, Joseph (Florence) 2 ch veterinary O H&L 14 Lake St B & Ind tels.
Sweeney, Margaret organist 57 Lake St B tel.
Sweeney, Thomas ret O H&L 57 Lake St B tel.
Sykes, Joseph (Anna) teamster O 14 Lincoln Ave Ind tel.
Tabone, Jack (Mary) 2 ch laborer T 28 Pleasant St.
Tabone, John (Lena) 2 ch laborer T 9 Pleasant St.
Tabone, Mrs. Lena 4 ch wks at elevator T 28 Pleasant St.
Taboni, Sam (Josephine) 5 ch laborer T 19 Pleasant St.
Taft, Nora I. district nurse bds 7 E Main St Ind tel.
Tapp, Charles (Carrie) 1 ch plumber O H&L 59 W Main St.
Tapp, Fred farm hand O H&L 8 Union St.
Tapp, Leo plow works 89 Myrtle St.
Tapp, Mrs. Margaret 8 ch 8 Union St.
Tapp, Mrs. Mary 2 ch 89 Myrtle St.
Tash, Alpheus (Helen) wks insulator plant T 122 W Main St Ind tel.
Taylor, Edith D. teacher 5 E Main St Ind tel.
Taylor, Emma O H&L 55 Wolcott St Ind tel.
Taylor, Ida artist O H&L 55 Wolcott St Ind tel.
TAYLOR, ISAAC (Emma) 2 ch minister 5 E Main St Ind tel.
Taylor, Isabelle O H&L 55 Wolcott St Ind tel.
Taylor, Mary stenographer 47 W Main St Ind tel.
Teresi, Felix (Josephine) 1 ch laborer O H&L 11 Pleasant St.
Testagrossa, Ross (Josephine) 4 ch laborer O H&L 1 Pleasant St.
Thompson, Earl electrician 54 W Main St B tel.
Thompson, Julia magazine representative O H&L 27 Lincoln Ave.
Thompson, Merton F. (Inez) asst editor O 54 W Main St B tel.
Thurston, Ella C. 67 W Main St Ind tel.
Thurston, Frances E. dressmaker O H &L 67 W Main St Ind tel.
Tillon, Charles (Edna) laborer T H 7 South St.
Tillon, Ollie H. (Martha) 1 ch wks plow company O H&L 15 E Main St B & Ind tels.
Tillotson, Mrs. Emma 1 ch O H&L 44 E Main St Ind tel.
Tillotson, Fred D. (Lizzie) ret O 50 W Main St B tel.
Tillotson, Pauline wks G. P. F. 44 E Main St.
Torrey, Mrs. C. O. O H&L 81 E Main St Ind tel.
Towle, David F. (Lillian) 1 ch carpenter T H&L 17 South St Ind tel.
Towner, Walter L. (Edith) 2 ch laborer T H&L 12 St Mark St.
Townsend, Charlotte student 26 W Main St Ind tel.
Townsend, Elbert (Charlotte) automobile dealer O H&L 74 W Main St Ind tel.

Townsend, Ernest (Effie) 1 ch automobile business O H&L 26 W Main St Ind tel.
Townsend, Gladys student 55 W Main St Ind tel.
Townsend, Horace E. (Grace) 2 ch milling T 55 W Main St Ind tel.
Townsend, Spencer A. army 55 W Main St Ind tel.
Tracy, Mrs. Elizabeth 2 ch O H&L 14 Maple Ave B tel.
Tracy, Mary wks G. P. F. 14 Maple Ave.
Tracy, Peter (Lena) 1 ch wks salt block T H&L 48 North St.
Trebenella, Mary O H&L 21 Mill St.
Trimble, Mrs. 1 ch nurse T 15 North St Ind tel.
Trimble, Ruth wks in G. P. F. 15 North St Ind tel.
Tripp, Charles (Blanche) 4 ch track walker O H&L 112 Lake St.
Trousdell, Mrs. Margaret 4 ch O H&L 51 South St B & Ind tels.
Tully, Mrs. Bridget 3 ch O H&L 58 North St B tel.
Tully, Ellen 58 North St B tel.
Tully, Frank J. (Jennie) 2 ch asst supt at canning company O H&L 17 Lathrop Ave.
Tully, John B. wks on good roads 58 North St B tel.
Tully, Joseph laborer 14 Lathrop Ave.
Tully, Mrs. Julia 1 ch O H&L 14 Lathrop Ave B tel.
Tully, Katherine wks O. F. Woodward Co. 58 North St B tel.
Tully, Thomas J. flagman 58 North St B tel.
Tutchell, Lula 14 Lake St B & Ind tels.
Uhly, George L. (Nellie) engineer T H &L 48 South St.
Ullerman, Michael railroader 28 Lake St B tel.
Upham, Althan O H&L 43 Clay St.
Vacarro, Tony (Lena) 6 ch caretaker T 26 Pleasant St.
Van Allen, Luke ret bds 2 Lincoln St.
Van Anden, Hazel teacher bds 39 E Main St B tel.
Vandepool, Rev. L. dean of Genesee District O H&L 31 Lake St B tel.
Van Deusen, Florence 28 E Main St B & Ind tels.
Van Deusen, Marion 28 E Main St B & Ind tels.
Van Deusen, William H. (Belle) 2 ch ret O H&L 28 E Main St B tel.
Van Duzer, Howard wks G. P. F. 46½ Lake St Ind tel.
Van Ess, Peter (Mable) plumber O H &L 17 St Mark St Ind tel.
Varley, Margaret milliner 1 St Mark St.
Vescovy, John (Elizabeth) 6 ch wks in quarry T 17 Erie St.
Vescovy, John, Jr. wks in G. P. F. 17 Erie St.
Vescovy, Madeline wks in cotton mill 17 Erie St.
Vient, William (Cleo) 2 ch barber T 8 Myrtle St.
Vischer, Stephen ret 8 Craigie St B tel.
Voorhis, George (Clara) 1 ch blacksmith T 25 Bank St Ind tel.
Wade, Bissell coast patrol service 13 South St Ind tel.
Wade, Elizabeth asst photographer 7 Gilbert St Ind tel.
Wade, Frank E. (Belle) 1 ch supt of Gazette Office O H&L 13 South St Ind tel.
Waite, Mrs. E. A. O H&L 35 Myrtle St B tel.
Waite, Mrs. May Buffalo Laundry Dry Cleaning Agency O H&L 69 W Main St B & Ind tels.
Waldron, Thomas H. (Elizabeth) wks G. P. F. O H&L 27 Genesee St B tel.
Waldron, William W. (Laura) 2 ch postal clerk O H&L 23 Summit St B tel.
Walker, Cyrus W. (Edith A.) laborer O H&L 11 Myrtle St.
Walker, Dwight H. (Mary) distributor O H&L 117 Gilbert St Ind tel.
Walker, J. Herbert cashier of LeRoy National Bank bds 25 E Main St B & Ind tels.
Walker, Mrs. Nellie B. 7 North St Ind tel.
Walker, Susan 3 Platt Ave.
Wallace, Anna wks G. P. F. 76 North St B tel.
Wallace, Charles wks on salt block 76 North St B tel.
Wallace, Patrick (Mary) 4 ch laborer O H&L 76 North St B tel.
Walsh, John ret 14 North St.
Walsh, John, Jr. (Kate) 1 ch bartender O H&L 14 North St.
Walter, Mrs. Esther L. 35 Church St B tel.
Walters, Philip (Bridget) 2 ch laborer salt company O H&L 51 Munson St.
Walters, Sarah.
Wansor, William C. ((Mayme) 1 ch com traveler O H&L 37 Summit St B tel.
Ward, Elizabeth O H&L 27 Myrtle St Ind tel.

Ward, Harold B. (Florence) 3 ch president LeRoy National Bank O H&L 35 W Main St B & Ind tels.
Ward, Mary E. 81 E Main St.
Waterman, Mrs. Mary 3 ch 76½ North St.
Waters, Florence L. teacher bds 39 E Main St B tel.
Watson, Thomas (Anna) 1 ch automobile business O 35 Lake St Ind tel.
Watts, Edward (Mary) 4 ch mail carrier bds 59 Mill St.
Webber, Hattie E. 31 North St Ind tel.
Webber, Henry P. (Ida) 2 ch wks in salt block O 31 North St Ind tel.
Webber, Howard molder 31 North St Ind tel.
Webber, Roy J. (Anna) 1 ch barber O 29 North St.
Webber, William (Merlie) engineer T H&L 15 Lathrop Ave Ind tel.
Weigel, Frank bee keeper 86 South St.
Weigel, George bee keeper 86 South St.
Weigel, Jos. 36 South St.
Weigel, Lena 86 South St.
Weigel, Mary medicine department Allen's Footease 86 South St.
Weiss, Elwood 13 St Mark St Ind tel.
Weiss, Mrs. Sarah 13 St Mark St Ind tel.
Welch, Mary 9 W Main St B & Ind tels.
Weldon, Mrs. Bridget 25 South St.
Wells, Andrew farm hand 13 Lathrop Ave.
Wells, James P. (Jessie) 1 ch civil engineer T H&L 23 E Main St B & Ind tels.
Wells, Mrs. Mary B. 93 Lake St B tel.
Wells, Schuyler C. (Elizabeth) 3 ch manufacturer proprietary medicines 72 E Main St Ind tel.
Welsh, Luke (Bridget) 5 ch wks on salt block O H&L 107 North St.
Welton, Charles (Edith) 3 ch salt block T H&L 46½ Lake St Ind tel.
Welton, William (Alma) 2 ch fireman T 13 Myrtle St.
Wesco, Harvey W. pres Belmont Stable Supply Co. 122 W Main St Ind tel.
West, Emmett R. (Grace) 1 ch bookkeeper O H&L 21 Elm St Ind tel.
Westacott, Mrs. Julia O H&L 53 South St Ind tel.
Westlake, Louise physician 22 W Main St B & Ind tels.
Westlake, Mrs. Mariette 1 ch 22 W Main St B tel.
Whalen, Ambrose clerk rooms 28 Lake St B tel.
Whalen, Irene telephone operator 19 Lake St Ind tel.
Wheeler, Harry P. (Mary) freight clerk T H&L 22 Craigie St Ind tel.
Wheelock, Wm. J. (Emma) 2 ch broker T H&L 43 W Main St B tel.
White, Austin clerk rooms 22 W Main St B & Ind tels.
White, Charles E. (Ada) 4 ch supt of construction work T 13 St Mark St Ind tel.
White, Francis M. office work 91 Wolcott St Ind tel.
White, Kate T H&L 15 Myrtle St.
White, Mrs. Kate 1 ch T 91 Wolcott St Ind tel.
White, Mary G. teacher 1 Genesee Park Ind tel.
White, Thomas (Mary) 4 ch gardener O H&L 1 Genesee Park Ind tel.
Whiting, Burton A. (Etta) 1 ch decorator O H&L 9 Lathrop Ave Ind tel.
Whiting, Claude (Belle) 2 ch clerk T 13 North St.
Whiting, Jay (Emily) 3 ch printer T H&L 49 E Main St.
Whiting, Ray A. electrician 9 Lathrop Ave Ind tel.
Whly, L.
Wilcox, Frederick (Genevieve) ret O H &L 27 W Main St Ind tel.
Wilcox, H. S.
Wilkin, William district mgr Bell Telephone 26 E Main St B tel.
Williams, Mrs. Elizabeth 1 ch O H&L 6 Union St Ind tel.
Williams, Horatio (Amanda) carpenter T H&L 13 Clay St.
Williams, Howard carpenter bds 6 Union St Ind tel.
Williams, Mrs. Mary 57 E Main St.
Williams, Stella O H&L 57 E Main St Ind tel.
Williamson, William (Mildred P.) Bell telephone inspector T 116 W Main St B tel.
Williard, Mrs. Florence wks G. P. F. O H&L 96 Munson St Ind tel.
Williard, Frank clerk bds 96 Munson St Ind tel.
Willis, Stuart N. (Marion) 1 ch lumber business T H&L 3 St Mark St.
Wilson, Elizabeth 18 Myrtle St Ind tel.
Wilson, Mary wks in G. P. F. O H&L 65 South St.
Wilson, Thos. sales manager bds 15 E Main St B & Ind tels.
Winkstern, Ernest (Nellie) 5 ch painter & paperhanger T 2 Keeny Ave.
Witmer, Frances osteopath T rooms Main St Ind tel.

Wood, Charles warehouse man 30 Myrtle St.
Wood, Clara stenographer 16 St Mark St.
Wood, Edward (Jessie) 1 ch ret T 26 Lake St B tel.
Wood, Fremont (Hannah) bookkeeper 26 Lake St B tel.
Wood, Margaret forelady 16 St Mark St.
Wood, Mrs. Mary 2 ch O H&L 16 St Mark St.
Woodruff, Frank (Marion) produce business O H&L 39 E Main St.
Woodward, Donald (Florence) 1 ch prop O. F. Woodward Co. 72 E Main St Ind tel.
Woodward, Ernest (Edith) 1 ch pres G. P. F. Co. O H&L 39 W Main St Ind tel.
Worthington, Carlisle H. 1 ch ret O H &L 44 North St Ind tel.
Worthington, Edna clerical work 44 North St Ind tel.
Wright, Henry (Anna) 1 ch patternmaker O H&L 17 Elm St Ind tel.
Wyman, George (Minnie) bartender T H&L 59 Wolcott St B tel.
Yager, William J. (Myrta) 2 ch ticket agent & operator O 16 Lake St Ind tel.
Yannello, Joseph (Carrie) 1 ch barber T 3 Pleasant St.
Yannello, Mike (Mary) 3 ch laborer T 9 Pleasant St.
Yannello, Raymond (Minnie) 2 ch barber T 11 Pleasant St.
Yannello, Sam (Frances) 3 ch laborer O 9 Pleasant St.
Yannello, Sam (Josephine) 2 ch laborer T 15 Mill St.
Yauchzee, Edward (Florence) 1 ch electrician O 25 Lincoln St B & Ind tels.
Yauchzee, Louis (Martha) 3 ch miller T 94 W Main St Ind tel.
Yauchzee, Peter (Agusta) laborer O H &L 113 North St.
Yopp, John H. (Maria) night watchman O H&L 24 Lathrop Ave.
Young, Myron K. (Annie) clothing store O H&L 3 Craigie St.
Yule, Mrs. Sarah A. 124 Gilbert St.
Yule, William wks in G. P. F. O 124 Gilbert St.
Zalaca, Mary wks in cotton mill bds 3 Stanley Place.
Zalaca, Sam (Mary) 8 ch railroader O H&L 3 Stanley Place.
Zelaskeo, Mary 1 ch wks in cotton mill T H 20 Erie St.
Zimmerman, Carl (Rosie) 3 ch baker O H&L 21 Lincoln Ave.

Healthy and Happy.

Organized as State Bank 1917 Capital and Surplus, $36,000

The Exchange Bank

ESTABLISHED 1883

The new organization, under State law, continues under the same management that has conducted a successful banking business in Oakfield for the past thirty-four years. We solicit the business of all who require banking service, confident that past experience is a guarantee of satisfaction in the future.

Interest Paid on Time Deposits

OAKFIELD, N. Y.

WE SELL: Everything for your Stock and Poultry, and have every facility for handling your orders. Our Pilot Poultry Feed, a carefully blended and well balanced ration, is peerless as an egg producer.

WE BUY: Hay, Straw, Wheat, Buckwheat, Barley, etc.

ROOFING: Asbestos and Asphalt Roofings, Roof coatings and Asphalt Waterproofing Materials. Samples and prices upon request.

We respectfully solicit your patronage

Main Office and Mill: 204 Troup St. and Penn. R.R.
Warehouse: N. Y. C. R. R. at Portland Avenue

Newman Bros. Grain Co.

ROCHESTER, N. Y.

Two Crops—Wool and Mutton.

OAKFIELD

ABBREVIATIONS.—a, means acres; bds., boards; B. tel., Bell telephone; 4 ch., 4 children; H&L, house and lot; O, owns; R1, Rural Route No. 1; ret., retired; T, tenant; 4h, 4 horses; 2c, 2 cattle.

Names in CAPITALS are those of Farm Journal subscribers—always the most intelligent and progressive people in any county. No Tumbledowns, for no farmer can keep on reading the F. J. and being a Tumbledown, too. Many have tried, but all have to quit one or the other.

Abraham, Mrs. May 2 ch T Pearl St.
Agiele, Agillo gypsum miner bds S Pearl St.
Allen, Frank W. (Mary E.) 1 ch ret farmer O S Pearl St B tel.
Allen, Mrs. F. B. dry goods, millinery.
Allen, Mrs. Rachel 1 ch O Webber Ave B tel.
Ammerman, Paul (Marco) 2 ch railroad conductor T H&L Drake St B tel.
Angelo, John (Mary) 3 ch miner O H &L Drake St B tel.
Anthony, Arthur (Neola) laborer O H &L Maple Ave.
Anthony, Burton D. (Harriet) 5 ch wks in Grinnell Co. H&L Forest Ave B tel.
Anthony, Charles B. (Victoria) 1 ch ret O H&L Main St B tel.
Anthony, Gladys post office clerk bds Forest Ave B tel.
Anthony, Henry (Elizia) farmer T H &L Maple Ave B tel.
Anthony, Marian wks in bank bds Forest Ave B tel.
Arestri, Zibello gypsum miner bds S Pearl St.
Armstrong, J. S. (Violia E.) farmer O 150a H&L Forest Ave B tel.
Avery, Mrs. Bertha O H&L Main St.
Avery, Charles C. (Edith) 2 ch supt O S Pearl St B tel.
Avery, Mrs. Sarah O H&L Main St.
Ballone, Joseph (Mary) 8 ch gypsum miner O 3 Garabaldi Ave.
Balluzzo, Frank (Lena) 2 ch employee at gypsum company T S Pearl St.
Barnaci, John (Mary) 1 ch wks U. S. Gypsum Co. Pearl St Ind tel.
Barone, Antonio (Emelia) 4 ch gypsum miner T 13 Garabaldi Ave.
Barrett, John J. (Carrie) 3 ch foreman T H&L Main St Ind tel.
Bartolomeo, Cosimo gypsum miner bds 2 Garabaldi Ave.
Bates, J. J. (Hattie) 1 ch florist O H &L Drake St B tel.
Bates, Le Roy florist Drake St B tel.
Beacenti, Dati gypsum miner bds 23 S Pearl St.
Beachel, Charles (Nellie) 1 ch electrician T H&L Maple Ave.
Bee, Joe (Mary) 3 ch barber T Main St.
Bell, Mrs. Edelma O S Pearl St.

Benardino, Luigi gypsum miner bds 14 Garabaldi Ave.
Beneditto, Graziano (Rosa) 2 ch employed at gypsum company O H&L 20 Garabaldi Ave.
Bennett, Mrs. Mary Main St.
Berg, Herbert U. S. Gypsum employee bds Webber Ave.
Bickell, William H. (Mary) 2 ch carpenter & contractor O H&L Drake St B tel.
Bickle, Allen wks U. S. Gypsum Co. bds Pearl St Ind tel.
Bickle, Geo. (Emma) 4 ch carpenter O H&L Pearl St Ind tel.
Bickle, John (Anna) 4 ch wks at U. S. Gypsum Co. O H&L Maple St.
Bickle, Oral clerk bds Pearl St.
Bickle, Richard R. (Elma E.) employment agent O Webber Ave B tel.
Biggs, D. (Grace) pharmacist O H&L Forest Ave B tel.
Biongiovanni, Frank (Vincenza) 1 ch shoemaker T S Pearl St.
Bird, Wm. mill work bds Bennett Ave B tel.
Bissell, G. A. Drake St.
Boardino, Luigi (Elena) 3 ch U. S. gypsum employee T Stevens St.
Boardonaro, Joseph (Frances) 3 ch employed at gypsum company T H&L 16 Garabaldi Ave.
Boardonaro, Sebastiano (Maria F.) 1 ch grocery store O 15 Garabaldi Ave.
Boardonaro, Tony employed at gypsum company bds S Pearl St.
Bodento, Mario (Mary) 2 ch employed at gypsum company T 5 Garabaldi Ave.
Bonanito, Vincenzo (Nunzia) 1 ch U. S. gypsum employee T.
Bonanito, Vito (Sebastiana) 5 ch U. S. gypsum employee O Stevens St.
Bond, John wks U. S. Gypsum Co. bds 15 Maple Ave B tel.
Bond, Mrs. Mary 1 ch O H&L 15 Maple Ave B tel.
Bond, Walter (Bessie) 1 ch hostler switch engine T H&L 15 Maple Ave B tel.
Bosso, Lorant U. S. Gypsum Co. bds N Pearl St.
Bradburn, George R. (Della) 2 ch blacksmith O H&L Bennett Ave B tel.
Bradburn, John (Ellen) wks in undertaker establishment T H&L Forest Ave B tel.
Bradley, Edw. (Catherine) section foreman O H&L Gibson St B tel.
Brayley, W. F. (May) 2 ch laborer T H&L Main St Ind tel.
Briggs, B. druggist & stationer.
Brill, Henry mill hand O H&L Main St.
Brill, Howard L. mfg cement tanks & burial vaults.
Britton, Harry W. (Adda) rural mail carrier O S Pearl St.
Britton, M. A. (Grace M.) O H&L Main St.
Brooks, Mrs. Charles O H&L Gibson St B tel.
Brown, Geo. (Josephine) constable O H&L 24 Maple Ave B tel.
Brown, Ruth bds Main St.
Brumsted, Dewey chauffeur bds Main St.
Brumsted, Leon bds 12 Maple Ave Ind tel.
Brumsted, Louise wks in bakery bds Forest Ave B tel.
Bucceridi, Sebastiano (Mary) 2 ch barber T S Pearl St B tel.
Bucci, Domenico U. S. gypsum miner bds.
Bucci, Vito gypsum miner bds S Pearl St.
Bucciere, Sabastiano (Carmela) 2 ch gypsum miner T 16 Garabaldi Ave.
Buillon, Eugene repair work H&L bds H&L Main St.
Bullock, Carl (Ilma) 1 ch mill hand O H&L Main St B tel.
Bullock, Homer (Dora) 2 ch wks in office at U. S. Gypsum O H&L Forest Ave B tel.
Burgo, Paolo (Mary) 3 ch employed at gypsum company O S Pearl St.
Burrows, Mrs. Elizabeth Main St.
Butler, J. Ward (Bessie) 2 ch supt gypsum mine T H&L Main St B tel.
Cabuldo, Patsy gypsum miner bds Pearl St.
Calkins, C. L. O H&L Main St B tel.
Calkins, S. N. (Sarah) ret O H&L Gibson St B tel.
Cammarata, James U. S. gypsum employee bds 27 S Pearl St.
Cammarata, Salvatore (Stefania) 2 ch U. S. gypsum employee T 27 S Pearl St.
Carmer, Electa Main St B tel.
Carnation, John (Maria) Huxton & Son's employee T.
Cash, Joseph (Palma) 2 ch employed in city O H&L 1 Garabaldi Ave.
Cerasa, Charles (Maria) 2 ch U. S. gypsum employee O 25 S Pearl St B tel.

Charles, Warren millwright bds N Pearl St.
Cianfrino, Giuseppe (Antonina) 1 ch gypsum miner T S Pearl St.
Cinfatelli, Domerico (Rosa) 3 ch gypsum employee T S Pearl St.
Cino, Charles (Carmela) 4 ch gypsum miner T 27 S Pearl St.
Cino, Joseph Garabaldi Ave.
Cino, Sam (Mary) 6 ch gypsum miner T 18 Garabaldi Ave.
Cino, Samuel employee of gypsum company bds 27 S Pearl St.
Clementi, Lorenzo (Francesca) 3 ch gypsum employee T 7 Garabaldi Ave.
Colletti, Guiseppe (Maria) T.
Cooper, Everett clerk bds N Pearl St.
Cooper, Geo. (Iva) 3 ch wks for U. S. Gypsum Co. T H&L Water St B tel.
Cooper, Grace bds Water St B tel.
Cooper, James (Mary) 1 ch farmer O H&L N Pearl St Ind tel.
Cooper, Mrs. Mary 1 ch O H&L Water St B tel.
Cope, F. B. (Alice) 1 ch plumber O H &L Pearl St B tel.
Corallo, Frank (Maria) gypsum employee T H&L 7 Garabaldi Ave.
Corlett, S. H. O H&L Water St.
Corluccio, Guiseppe gypsum miner bds.
Costantino, Giordano (Guiseppa) 6 ch gypsum company T 27 Garabaldi Ave.
Costanza, Anselmo (Theresa) 4 ch barber T S Pearl St.
Cosway, George C. (Rosalie J.) 1 ch weigh master O S Pearl St B tel.
Crabe, Lester (Sarah) clerical work T H&L Main St B tel.
Craft, George J. (Fannie) 2 ch produce dealer O Webber Ave B tel.
Cristofolo, Stevano gypsum miner bds 2 Garabaldi Ave.
Cutoni, Guiseppe gypsum employee bds 13 Garabaldi Ave.
Dai, Guiseppe gypsum miner bds 3 Garabaldi Ave.
Dai, Raffaele gypsum miner bds 3 Garabaldi Ave.
Dalba, Antonio (Carinela) 3 ch agent T Garabaldi Ave.
Daniels, Henry (Nora) stationary engineer O H&L Drake St B tel.
Date, Antonio gypsum miner bds S Pearl St.
Dati, Felix gypsum miner bds Pearl St.
Davidson, Wallace G. (Carrie) woodworking shop O H&L Pearl St B tel.
Davis, Edw. bds 12 Maple Ave.
Davis, Jennie F. Main St.
Davis, John (Helen) office work U. S. G. Co. bds Forest Ave B tel.
Davis, W. B. laborer O H&L Main St Ind tel.
Davison, Herb (Mary) gypsum employee T Webber Ave B tel.
Decesari, Giovanni (Cesa) 2 ch U. S. gypsum employee T S Pearl St.
Decker, Jesse (Edna) 5 ch tinsmith O H&L Drake St.
Decker, L. J. (Mary) 2 ch painter O H&L N Pearl St.
Defilice, Pasquale (Guiseppa) U. S. gypsum employee T.
De Mattio, Nicola (Giovanna) U. S. gypsum employee T.
Derick, George (Margaret) 2 ch millwright O H&L 26 Maple Ave.
Derido, Salvatore gypsum employee bds.
De Simone, Frank (Angela) 2 ch gypsum miner T S Pearl St.
De Simone, Pasquale U. S. gypsum employee bds S Pearl St.
Dewey, Mike dry goods & groceries.
Di Angelis, Enrico gypsum miner bds 23 S Pearl St.
Di Angelis, Felix gypsum miner bds 13 Garabaldi Ave.
Di Angelis, Jess gypsum miner bds Pearl St.
Di Angelis, John (Antonetta) 3 ch gypsum miner T Pearl St.
Dick, Samuel (Mary) 2 ch laborer T H&L Drake St B tel.
Dick, William laborer H&L Drake St.
Di Domenico, Francisco (Carmela) 3 ch gypsum miner T 18 Garabaldi Ave.
Di Donati, Giovanni gypsum miner bds S Pearl St.
Difillyppo, Joe (Mabel) U. S. gypsum employee T Main St.
Difiore, Giovanni (Giovanna) U. S. gypsum employee T.
Difiore, Guiseppe (Antonina) U. S. gypsum employee T.
Di Luzzi, Emilio (Giovanna) U. S. gypsum miner T 23 S Pearl St.
Di Orio, Corindo (Agnes) 3 ch gypsum miner T Stevens St.
Disbrow, Margaret telephone operator bds Bennett Ave B tel.

H. B. Graves Co., Inc.
Basement Department ROCHESTER, N. Y.
Rugs
Refrigerators
China, Glassware
Doll Carriages
Express Wagons
Coasters, etc.

Di Simone, Domenico (Pasqualina) 2 ch U. S. gypsum employee T.
Dissalvo, Ignazio (Antonina) 3 ch gypsum company T 26 Garabaldi Ave.
Dissalvo, Salvatore (Giovanina) 2 ch gypsum company T 27 Garabaldi Ave.
Di Stornelli, Jessie (Giovanna) 3 ch gypsum miner T Pearl St.
Di Tiori, Tony gypsum miner bds 13 Garabaldi Ave.
Dodge, Caroline E. clerk Maple Ave B & Ind tels.
Dodge, Rev. E. C. (Clara) 3 ch ret O H&L Maple Ave B tel.
Dodge, Flora S. reporter Maple Ave.
Dodge, Frances L. Maple Ave.
Donnanz, Demetrio gypsum miner bds 3 Garabaldi Ave.
Dorin, August (Julia) 3 ch laborer T H&L Main St.
Dorizi, Domenico (Luccia) 5 ch employee gypsum company T 10 Garabaldi Ave.
Dunlap, George (Orlean) carpenter O H&L Drake St B tel.
Dutton, George (Fern) electrician O H &L Maple Ave B tel.
Dymond, Clarence S. (Rena) 4 ch engineer gypsum mines T S Pearl St Ind tel.
Dymond, V. H. (Gladys) confectionery O H&L Bennett Ave B tel.
Eatons, Mrs. Carrie 1 ch T H&L Main St B tel.
Eatons, Evelyn teacher bds.
Elliott, Glen wks U. S. Gypsum Co. T H&L Water St Ind tel.
Ellis, Williard (Tacy) 2 ch miner T H &L Main St B tel.
English, C. A. (Ramona) 1 ch asst supt mill T H&L Main St B tel.
Evangelieta, Erico U. S. gypsum employee bds.
Evans, Floyd W. (Bertha) 2 ch foreman gypsum mines T Webber Ave.
Fantancci, Sebatino gypsum miner bds 23 S Pearl St.
Farnsworth, A. B. (Sarah M.) farmer O 25a H&L Maple Ave B tel.
Farnsworth, E. N. (Alice) 1 ch ret O H &L Drake St B tel.
Fenich, Domenico (Lena) 3 ch employee gypsum company T 5 Garabaldi Ave.
Ferrazi, Mrs. Crucifiza T 4 Garabaldi Ave.
Ficarella, Antonino (Alphonza) 2 ch U. S. gypsum employee T.
Ficarella, Vincenzo (Josephine) 3 ch U. S. gypsum employee O Stevens St.
Fidinger, Clark (Jean) teamster T H &L Main St B tel.
Fidinger, Herbert (Sarah) 2 ch farmer O H&L Forest Ave B tel.
Fidinger, Mattie O H&L Bennett St.
Fidinger, Wm. 1 ch ret O H&L Bennett St.
Field, Glenn (Florence) 1 ch wks U. S. Gypsum Co. T H&L Bennett Ave.
Fonte, Amilio U. S. gypsum employee bds.
Frary, Helen ret O H&L Forest Ave B tel.
Fredge, Abraham U. S. Gypsum Co. employee bds N Pearl St.
Friday, Martin (Mary) U. S. gypsum employee T Webber Ave.
Frigione, Abraham gypsum miner bds Pearl St.
Frisbie, Miss C. G. Main St.
Frosdick, Arthur (Clara) 3 ch foreman O H&L Drake St B tel.
Frosdick, Edwin machinist bds Drake St.
Frosdick, Richard (Ethel) wks U. S. Gypsum Co. T H&L Pearl St.
Frosdick, Sidney clerical bds Drake St.
Frosdick, Walter (Sarah) 4 ch gardener O H&L Drake St B tel.
Fuhrer, Mrs. Mary O H&L Gibson St.
Fuhrer, Otto prop general store bds Gibson St.
Fuller, James (Loyina) 3 ch shipping clerk O H&L Main St B tel.
Gaeta, Salvatore (Maria) employee gypsum company T 6 Garabaldi Ave.
Gaetano, Indovino (Maria) 3 ch gypsum miner T S Pearl St.
Gann, Bernice telephone operator bds Drake St.
Gann, Charles (Cora) 2 ch proprietor Gann Bros. store T H&L Gibson St.
Gann, George (Rose) 1 ch mill hand O H&L Drake St B tel.
Gann, J. B. (Carrie B.) 2 ch proprietor Gann Bros. store O H&L Gibson St.
Ganshaw, Alvin (Alice) foreman gypsum company T H&L Forest Ave.
Ganshaw, Fred (Sophia) 1 ch mail carrier O H&L Main St Ind tel.
Ganshaw, W. E. (Charlotte) 1 ch merchant O H&L Main St B tel.
Garofalo, John (Rosa) 2 ch restaurant T S Pearl St.
Gerass, Joseph H. barber bds 25 S Pearl St B tel.
Giacchino, Jack (Rosa) 4 ch employee gypsum company T 4 Garabaldi Ave.
Gianni, Sebastiano (Frances) gypsum miner T 22 Garabaldi Ave.

Gillmore, L. E. (Minnie J.) proprietor meat market O H&L Bennett Ave B tel.
Gionfrido, Coraio (Giovanna) 2 ch employee gypsum company T S Pearl St.
Giordano, Chas. (Carolina) gypsum miner T 18 Garabaldi Ave.
Giordano, Joe (Santa) 6 ch wks for gypsum company T S Pearl St.
Giovanni, Caferro gypsum miner bds 14 Garabaldi Ave.
Giuliano, Frank (Giovanina) 2 ch gypsum miner T 22 Garabaldi Ave.
Glover, Wm. (Clara) 1 ch proprietor auto bus O H&L 18 Maple Ave B tel.
Goggles, George (Stella) 1 ch mason T H&L Drake St.
Goggles, Grace clerk bds Drake St.
Gordon, Chas. ret bds 12 Maple Ave.
Gottlieb, Edward (Rose) 1 ch tailor T S Main St Ind tel.
Gottlieb, Harry (Mary) bookkeeper T Main St.
Gove, C. C. (Loraine) clergyman T H&L Main St B tel.
Graham, George (Caroline) 1 ch chief engineer U. S. Gypsum Co. O H&L Bennett Ave B tel.
Grant, Mrs. Susan ret O H&L Gibson St.
Grasso, Guiseppe (Natale) 1 ch employee gypsum company T 12 Garabaldi Ave.
Gray, William (Mary) 1 ch teamster T H&L Main St B tel.
Griffin, C. H. (Fannie) 1 ch farmer O H&L 13 Maple Ave B tel.
Griffin, C. Ladue chemist U. S. Gypsum Co. 13 Maple Ave B tel.
Guiseppe, Cannella gypsum miner bds S Pearl St.
GUMAER, HARRY proprietor Oakfield Garage H&L bds Water St B tel. See adv.
Hackley, Frank (Lizzie) 2 ch hardware O H&L Forest Ave B tel.
Halsey, Alice bds Pearl St B tel.
Halsey, Fred E. (Marian) 3 ch farmer O 112a 7h 8c Pearl St B tel.
Hammand, Emerson S. 1 ch repairman gypsum mines O Webber Ave.
Hanna, Herman J. (Mary) machinist O S Pearl St.
Hartwick, Fred (Jennie) farmer O H&L Main St B tel.
Hartwig, C. W. (Mary) 1 ch wks U. S. Gypsum Co. O H&L 23 Maple Ave B tel.
Hartwig, Lyle wks U. S. Gypsum Co. bds 23 Maple Ave B tel.
Hartwig, Mrs. Mary ret 3 Maple Ave B tel.
Haxton, G. W. (Ella A.) produce buyer O H&L Drake St B tel.
Haxton, Sherman (Mabel) 3 ch produce dealer O Webber Ave B tel.
Heckroth, August ret O H&L Forest Ave.
Heckroth, Raymond bds Forest Ave.
Heffer, Richmond mill hand bds Drake St B tel.
Heisler, Mortimer W. (Edith) 4 ch minister T Main St B tel.
Heisler, W. M. (Edith) 4 ch minister T H&L Main St B tel.
Heywood, Robert J. (Fanny) 8 ch engineer T H&L Drake St.
Hill, Sarah O H&L N Pearl St Ind tel.
Hint, A. F. (Grace W.) 2 ch farmer O H&L Main St B tel.
Hint, Elmer B. student Main St.
Hoagland, Mrs. Mary ret O H&L Water St.
Hotchkiss, G. Edward (Addie) 3 ch bookkeeper O H&L Main St B tel.
Howes, Wm. (Oret) 1 ch wks U. S. Gypsum Co. T H&L Water St.
Howland, Adelbert E. (Nancy) 1 ch manager Genesee Cooperage Co. O H&L Forest Ave B tel.
Hoyt, Frank E. 2 ch minister T H&L Main St B tel.
Hoyt, Marguerite teacher Main St.
Humphry, Herbert 1 ch paymaster U. S. Gypsum Co. T H&L 21 Maple Ave B tel.
Iates, Biaggio (Rosa) 2 ch gypsum miner T.
Ingalsbe, Clarence A. (Ruth H.) feed & coal T Webber Ave B tel.
Insell, John (Gertrude) 2 ch foreman Niagara Power Co. T H&L Forest Ave B tel.
Jaquith, F. H. (Margaret) ret O H&L 20 Maple Ave B tel.
Johnson, Seth (Minnie) 1 ch repairman U. S. Gypsum T Webber Ave Ind tel.
Jones, John E. (Ellen) 2 ch foreman U. S. Gypsum Co. T H&L 25 Maple Ave.
Jordan, Michael J. (Mamie) 2 ch bricklayer T S Pearl St.
Joslyn, Lavern wks U. S. Gypsum Co. bds Gibson St B tel.

W. W. Buxton, Manufacturer of **Polar Distilled Ice and Water**
68 JACKSON ST., BATAVIA, N. Y.

Joslyn, Mrs. Minnie 4 ch T H&L Gibson St B tel.
Kent, Floyd engineer H&L bds Drake St.
Klinccko, Eliza student bds S Pearl Ave.
Klinccko, Ignac (Antonina) 4 ch gypsum miner T H&L S Pearl Ave.
Lalli, Filomena T.
Langley, S. H. (Ida) wks Niagara Gypsum Co. T H&L Gibson St B tel.
Lawrence, Mrs. Caroline O H&L Maple Ave.
Lesso, Mrs. Caroline T H&L Drake St B tel.
Lesso, George (Mary) 2 ch milk dealer O H&L Drake St B tel.
Levi, Phillip J. (Jannet) 2 ch ret farmer O Webber Ave B tel.
Lobuo, John (Rosa) 3 ch gypsum miner T Main St.
Lombardo, John laborer bds S Pearl St.
Lopiccolo, Domenico (Mary) gypsum miner T H&L S Pearl St B tel.
Lowe, John (Ellen) 4 ch blacksmith O H&L Maple Ave B tel.
Luffo, Vincenzo gypsum miner bds 16 Garabaldi Ave.
Luhman, Arthur (Metmora) 1 ch millwright T H&L Drake St B tel.
McCabe, Roy (Rose) wks U. S. Gypsum Co T H&L Water St.
McColloch, E. A. (Cora) 1 ch school janitor O H&L Gibson St B tel.
McGahan, Ernest wks U. S. Gypsum Co. bds Forest Ave.
McGahan, Mable clerk bds Forest Ave.
McGahan, Thomas (Rachel) 3 ch wks gypsum mill O H&L Forest Ave.
McGahan, Wm. bds Forest Ave.
McGuire, Harold laborer Main St.
McGuire, Mrs. Ida T H&L Main St.
McOmber, Mrs. Helen O H&L Main St B tel.
Madonia, Tony (Lucia) 4 ch bakery O 1h 17 Garabaldi Ave B tel.
Maltby, Delia Webber Ave B tel.
Maltby, John C. 1 ch Webber Ave B tel.
Mancuso, Francesco employee U. S. Gypsum Co. bds S Pearl St.
Mangiaragina, Joseph (Isabella) 4 ch gypsum miner T 20 Garabaldi Ave.
Mannelli, Francesco gypsum miner bds 2 Garabaldi Ave.
Mansur, James (Anna) gypsum miner T S Pearl St.
Mansur, Patsi gypsum miner bds S Pearl St.
Manzara, Francisco (Aida) 2 ch U. S. Gypsum employee T Main St.
Marabella, Pasquale (Bernarda) 7 ch gypsum company T 25 S Pearl St.
Marabella, Mrs. Rose 2 ch T S Pearl St.
Marsh, Frank (Luella) 2 ch auctioneer T S Pearl St B tel.
Marshan, Homer repairman bds Water St B tel.
Martin, Homer H. (Katherine) 3 ch farmer T Webber Ave B tel.
Martinelli, Luigi (Maria Antonia) 1 ch gypum miner T.
Martinelli, Steve U. S. Gypsum employee bds.
Mathews, James (Ethel) 1 ch miner T H&L Main St.
Mayback, Jacob (Cora) 3 ch ret O H &L Drake St B tel.
Mazza, Nicola (Maria) 6 ch gypsum miner T 21 Garabaldi Ave.
Mazza, Peter (Josephine) 2 ch butcher O S Pearl St.
Mazza, Sebastiano (Palma) grocer O S Pearl St.
Menervino, Louis (Grace) 3 ch miner T H&L N Pearl St.
Mercle, Carl mill hand bds Drake St.
Merrill, Mrs. Anna E. Main St.
Merrill, Harvey teamster T H&L Main St Ind tel.
Messinger, Edith student bds 11 Maple Ave B tel.
Messinger, Milton (Julia) 5 ch physician O H&L 11 Maple Ave B tel.
Miconete, Tony gypsum miner bds 14 Garabaldi Ave.
Mills, Claude wks U. S. Gypsum Co. bds Water St B tel.
Mills, Frances E. dressmaker N Pearl St.
Mills, George E. N Pearl St.
Mills, Mrs. Isabell 1 ch T H&L Water St.
Mills, O. J. (Ella) salesman T H N Pearl St B tel.
Mills, Sarah A. bookkeeper bds N Pearl St.
Minnanzi, Orlenzo gypsum employee bds S Pearl St.
Monnhan, Hellena drug clerk bds Gibson St B tel.
Moore, Mrs. D. Drake St.
Moore, Edward M. gypsum employee O Webber Ave B tel.
Moore, Frank M. (Harriet) 2 ch engineer canning factory T Webber Ave.
Moran, Clifford mine brakeman bds Main St.
Moran, John (Anna) 1 ch electrician T H&L Main St Ind tel.
Moritti, Domenico (Aida) 1 ch gypsum employee T.
Moulton, Miss S. A. H&L Main St.
Muscatter, Oscar (Fannie) 1 ch miner T H&L N Pearl St.

Naletti, Carmelo gypsum miner bds 14 Garabaldi Ave.
Nanni, Eurico U. S. Gypsum employee bds S Pearl St.
Nicometi, Costanza (Candita) 2 ch gypsum miner T 14 Garabaldi Ave.
Nicometi, Jus gypsum miner bds 14 Garabaldi Ave.
Norton, Arthur (Addie) ret O H&L Gibson St B tel.
Norton, Burt B. (Fanny) accountant O H&L Drake St B tel.
O'Brien, Mrs. Mamie 2 ch T Webber Ave B tel.
Olicati, Dominico (Jennie) 5 ch employee gypsum company T 11 Garabaldi Ave.
Olicati, Samuel (Jennie) 2 ch employee of gypsum company T S Pearl St.
Ororo, Almando (Maria) gypsum miner T 18 Garabaldi Ave.
Orsino, Tony (Marietta) 1 ch gypsum miner T.
Osborne, Byron 3 ch telegraph operator O H&L Bennett Ave B tel.
Osborne, Clayton engineer bds Bennett Ave B tel.
Ottaviano, Masso (Maria) 5 ch gypsum miner T 2 Garabaldi Ave.
Ottaviano, Tony employee gypsum company bds 2 Garabaldi Ave.
Overholt, Harvey (Anna) 2 ch farming T H&L Maple Ave.
Paenipucci, Luigi gypsum miner bds S Pearl St.
Paglucci, Cerari (Maria) 1 ch gypsum miner T 14 Garabaldi Ave.
Palmerano, Pietro gypsum miner bds.
Pancaroso Domenico gypsum miner bds 13 Garabaldi Ave.
Papero, James (Angela) 6 ch gypsum miner S Pearl St.
Paradiso, Munzio U. S. gypsum employee bds 8 Garabaldi Ave.
Paradiso, Sebastiano (Maria) U. S. gypsum employee T 8 Garabaldi Ave.
Parker, Frank (Beatta) clerk at freight office O H&L Forest Ave B tel.
Parker, Willis T Webber Ave.
Pask, John (Lillian) 2 ch carpenter T H&L 17 Maple Ave Ind tel.
Pender, Mrs. Margaret bds Forest Ave B tel.
Pender, M. L. (Belle M.) 2 ch foreman U. S. Gypsum Co. O H&L Forest Ave B tel.
Penisi, Filippo (Sebastiana) 4 ch gypsum miner T 6 Garabaldi Ave.
Perrelli, Frank gypsum miner bds Main St.
Perrelli, Gennaio (Angela) 4 ch O Main St.
Perrelli, Pasquale (Aida) T Main St.
Perrozzi, Guiseppe gypsum miner bds.
Pilato, Sam (Josephine) employee gypsum company 28 Garabaldi Ave.
Pino, Joseph gypsum miner bds 18 Garabaldi Ave.
Plate, George (Katherine) painter O H &L Gibson St B tel.
Plumstead, George T. (Louisa) railroad engineer T S Pearl St B tel.
Pluri, Frank (Rosa) 6 ch U. S. gypsum employee T.
Poccino, Giovanni employee gypsum company bds 12 Garabaldi Ave.
Poodry, Lydia Webber Ave.
Poracci, Tony (Mariana) 3 ch gypsum miner T 29 Garabaldi Ave.
Potter, Fred ret O H&L Maple Ave B tel.
Powell, H. M. (Minnie) 2 ch miner T H&L Main St Ind tel.
Pucci, Nofrio (Domenica) 2 ch employee gypsum company O 12 Garabaldi Ave.
Puma, Librante (Sebastiana) 5 ch baker & grocer T Stevens St.
Puma, Sebastiano (Mary) U. S. gypsum employee T Main St.
Putto, Dominico gypsum miner bds 13 Garabaldi Ave.
Radley, Howard (Lula) 1 ch shipping clerk T H&L 28 Maple Ave B tel.
Rathbone, Augusta Main St.
Rathbone, A. B. (Georgia W.) 1 ch ret O H&L Main St B tel.
Reber, Charles (Flora) wks U. S. Gypsum Co. T H&L Water St.
Reed, Della H&L Main St B tel.
Reed, Myrta O H&L Main St B tel.
Reed, Seymour (Kate) ret farmer O H &L 5 Maple Ave B tel.
Reid, Glen (Edna) 1 ch machinist T H&L Drake St.
Reinaldi, Guarino gypsum miner bds 23 S Pearl St.
Retan, John H. (Catherine) 1 ch freight agent T Webber Ave B tel.
Ring, J. B. (Mary) 1 ch proprietor barber shop T H&L Gibson St Ind tel.
Roberts, C. D. (Jennie) ret O H&L Drake St B tel.

EVERYTHING IN HARDWARE FRANK R. YOUNG 104 Main St., Batavia, N. Y.
COMPLETE LINE OF STERLING STOVES AND RANGES CARRIED IN STOCK. Bell Phone, Batavia 676

Rogers, Arthur (Ethel) 1 ch mill hand T H&L Main St.
Romano, Frank (Leotta) 1 ch gypsum miner T 26 Garabaldi Ave.
Root, E. C. furniture & undertaking.
Root, F. O. (Lula) proprietor bowling alley O H&L 19 Maple Ave B tel.
Rosar, Frank (Lena) brakeman T H&L Drake St B tel.
Rosoni, Frank (Augustino) 1 ch gypsum miner T H&L Garabaldi Ave.
Rosoni, Tony (Catonina) 6 ch employee U. S. Gypsum Co. T 28 Garabaldi Ave.
Rowcliffd, Ada Main St.
Russo, Benedetto gypsum miner bds 20 Garabaldi Ave.
Russo, Di Manuela gypsum miner bds 20 Garabaldi Ave.
Russo, Frank gypsum miner bds 20 Garabaldi Ave.
Russo, Samuel (Sarapina) 3 ch U. S. gypsum employee O 23 S Pearl St.
Ryan, John baker bds Webber Ave.
Ryan, W. J. (Grace) 1 ch physician O H&L Main St B tel.
Safford, Charles (Laura) cashier in bank O H&L Main St B tel.
Safford, Forest (Orpha) 1 ch clerical T H&L Main St B tel.
Sanderson, William W. (Ida) barber O S Pearl St.
Sanelli, Domenico gypsum miner bds 13 Garabaldi Ave.
Sanelli, Giovanni U. S. gypsum employee bds S Pearl St.
Sanelli, Piessi U. S. gypsum employee bds S Pearl St.
Santore, Tony gypsum miner bds S Pearl St.
Sapienza, Domenico (Rosina) 6 ch gypsum miner O 18 Garabaldi Ave B tel.
Sapienza, James canning factory bds 18 Garabaldi Ave.
Sapienza, Leonard agent bds 18 Garabaldi Ave B tel.
Saraceno, Salvatore gypsum miner bds 16 Garabaldi Ave.
Saxon, Gertrude Drake St Ind tel.
Saxton, H. G. (Ida M.) prop barber shop O H&L Bennett Ave.
Scartone, Alberto gypsum miner bds Pearl St.
Scelvatore, Trigilio (Carmela) 2 ch U. S. gypsum employee T Main St.
Schadodo, Ella laundress Drake St.
Schadodo, Mrs. Minnie 2 ch laundress O H&L Drake St.
Schultz, Mrs. Anna 1 ch T H&L Drake St.
Schultz, Carl laborer bds Drake St.
Schultz, Esther H&L Main St.
Schultz, Eunice telephone operator bds 27 Maple Ave B tel.
Schultz, Georgia telephone operator bds 27 Maple Ave B tel.
Schultz, John (Sarah) 4 ch electrician O H&L 27 Maple Ave B tel.
Schultz, J. Chris O S Pearl St.
Seaburg, Carl deliveryman bds Drake St B tel.
Seaburg, Charles (Mina) 3 ch wks for U. S. Gypsum Co. T H&L Pearl St.
Searls, R. C. general merchandise.
Seymour, M. D. (Mary) 2 ch supt canning factory O H&L Main St B tel.
Sherris, Meyer (Henrietta) 1 ch prop clothing store T H&L Bennett Ave.
Shippey, Geo. P. hotel.
Shoemaker, Byron (Angela) 8 ch civil engineer T H&L Forest Ave B tel.
Shoemaker, Dorothy Forest Ave B tel.
Silvestri, Benardino gypsum miner bds 13 Garabaldi Ave.
Smith, Frank (Lurene) auto agent O H&L Bennett St B tel.
Smith, Warner H. (Abbie J.) ret O H &L Main St B tel.
Smock, Arthur (Georgia) 4 ch wks for U. S. Gypsum Co. T H&L 31 Maple Ave.
Snyder, Charles (Ella) T H&L Gibson St.
Snyder, Lloyd (Ella) 2 ch wks for U. S. Gypsum Co. T H&L 29 Maple Ave.
Sparr, E. B. (Jennie) mill hand O H &L Main St.
Speed, Louie (Mina) 1 ch blacksmith T H&L Gibson St.
Springer, Phillip (Helen) ret T H&L Water St B tel.
Stedman, I. J. (Laura) justice of the peace O H&L 14 Maple Ave B tel.
Stella, Natale (Marianna) 4 ch employee gypsum company T S Pearl St.
Stevens, Albert laborer bds Main St.
Stevens, Carl machinist Drake St B tel.
Stevens, Clare M. (Helen) 2 ch prop hardware store T H&L 10 Maple Ave B tel.
Stevens, Ellsworth (Nellie) 2 ch expressman O 1h S Pearl St B tel.
Stevens, Mrs. Frances O H&L 10 Maple Ave B tel.
Stevens, Henry E. (Elizabeth) 2 ch deputy sheriff O 2h S Pearl St B tel.
Stevens, Richard (Maranda) 4 ch bookkeeper O H&L Drake St.
Stevens, Sumner R. foreman bds Main St B tel.

Stevens, William student Drake St.
Stornelli, Joseph (Jennie) 3 ch miner T H&L N Pearl St.
Streeter, Frank (Grace) 1 ch foreman Haxton & Sons O S Pearl St.
Taber, Roy (Leulla) 5 ch ice man O S Pearl St B tel.
Taber, Wm. (Sophia) ret T H&L 12 Maple Ave.
Taylor, Margaret Main St.
Tiburri, Tony wks for U. S. Gypsum Co. H&L bds Pearl St.
Torpy, Mrs. Mary H. O H&L Main St B tel.
Traphagen, Ralph (May) 2 ch telegraph operator T H&L Pearl St.
Trigilio, Angelo (Sebastiana) 6 ch employee gypsum company O 9 Garabaldi Ave.
Tuhrer, Otto general store.
Tyle, Mrs. Myra Main St.
Ulsh, Mrs. H. W. wks in printing office T H&L Gibson St.
Ulsh, Helen bookkeeper bds Gibson St B tel.
Umpstead, Charles (Minnie) judge O H &L 3 Maple Ave B tel.
Valese, Angelo (Louisa) 1 ch U. S. gypsum employee T.
Valese, Domenico (Fiorinda) 2 ch U. S. gypsum employee T.
Valese, Guiseppe gypsum miner bds S Pearl St.
Valese, Rappaele (Dorinda) 1 ch gypsum miner T S Pearl St.
Van De Bogart, Mrs. Main St.
Van Hagan, H. H. (Jean) 1 ch supt Block Plant T H&L Forest Ave B tel.
Virci, Mrs. Vincenza T 4 Garabaldi Ave.
Vitali, Guiseppe gypsum miner bds 22 Garabaldi Ave.
Wallace, Henry 3 ch school principal T H&L Main St Ind tel.
Ward, John mill hand O H&L Drake St B tel.
Warner, Joseph (Rosie) 2 ch gypsum miner T H&L S Pearl St.
Watson, Wilbert (Mary) clerk T H&L Bennett Ave.
Weaver, L. A. (Sarah) ret O H&L Main St B & Ind tels.
Weber, Julius (Iva) 3 ch millwright O H&L Main St.
Weger, O. F. (Elizabeth) 1 ch stock keeper T H&L Drake St Ind tel.
Welch, Frank (Murio) 1 ch merchant T Webber Ave.
Welch, Mrs. Helen 3 ch T Webber Ave.
Wells, F. A. (Nina) 1 ch produce buyer O H&L Gibson St B tel.
Wheting, Uri Clarke (Allie) 3 ch produce company T S Pearl St B tel.
Wiedrich, George (Grace) 2 ch butcher O H&L Bennett Ave.
Wight, Mrs. M. Main St Ind tel.
Wight, Perry (Ella) farmer & carpenter O H&L Forest Ave B tel.
Wigton, Geo. M. mill hand bds N Pearl St.
Wilder, Samuel (Nellie) freight office T H&L Drake St B tel.
Williams, Mrs. Ella Forest Ave.
Wilson, Mrs. Isabell 1 ch O S Pearl St.
Woan, Arthur laborer bds Drake St.
Wolcott, Cletus (Ida) clerk O H&L Main St.
Wright, Arthur (Louise) 2 ch cashier Exchange Bank O H&L Main St B & Ind tels.
Wright, Frank (Etta) president Exchange Bank O H&L Main St.
Zaffaro, Nicola gypsum miner bds S Pearl St.
Zigrossi, Pietro (Angelina) 2 ch gypsum miner T Pearl St.
Zucci, Costanzo (Maria) 2 ch gypsum miner T 29 Garabaldi Ave.
Zurhorst, A. F. G. physician.

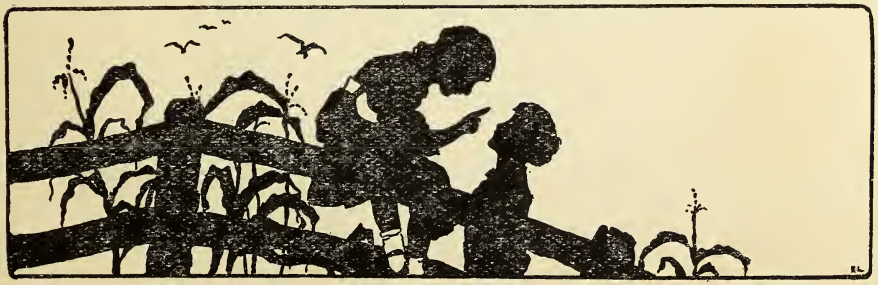

Secrets.

Howe & Rogers Co.

ROCHESTER, N. Y.

Our new building and location since January, 1916. At 89 and 91 Clinton Avenue South, near Main Street.

Rugs, Furniture, Carpets, Draperies, Etc. Freight Paid.

ROCHESTER'S LEADING FURNITURE AND FLOOR COVERING HOUSE

Holland Land Co. Office, Built 1804.

GENESEE COUNTY

ABBREVIATIONS.—a, means acres; bds., boards; B. tel., Bell telephone; 4 ch., 4 children; H&L, house and lot; O, owns; Pem. 10, Pembroke Township, Road No. 10; R1, Rural Route No. 1; ret., retired; T, tenant; 4h, 4 horses; 2c, 2 cattle; H. T. S., has to sell.

The abbreviations used for the Townships of Genesee County are as follows:

Alabama, Ala.	Byron, Byr.	Pavilion, Pav.
Alexander, Alex.	Darien, Dar.	Pembroke, Pem.
Batavia, Bat.	Elba, Elb.	Stafford, Sta.
Bergen, Brg.	LeRoy, LeRy.	
Bethany, Beth.	Oakfield, Oak.	

Names in CAPITALS are those of Farm Journal subscribers—always the most intelligent and progressive people in any county. No Tumbledowns, for no farmer can keep on reading the F. J. and being a Tumbledown, too. Many have tried, but all have to quit one or the other.

Abell, Mrs. Lillian 1 ch bds Lake St Bergen Brg 25 Ind tel.

ACKER, A. F. (Jessie) 3 ch farmer O 85a 4h 15c R24 East Bethany Pav 2.

ACKER, CLARENCE M. farm hand bds R27 South Byron Byr 33.

Acker, Frank (Etta J.) 5 ch farmer & cattle breeder T 160a 6h 26c R27 South Byron Byr 33.

Acker, Lucius I. (Bertha) farmer T 85a 1c R24 East Bethany Pav 2.

Acker, Rhoda E. (dau A. F.) dressmaker bds R24 East Bethany Pav 2.

Acker, Rhoda M. ret bds R24 East Bethany Pav 2.

Ackerson, Glenn (Marjorie) 1 ch day laborer O 1a 1h R5 Basom Ala 51.

Ackerson, Lyda 3 ch bds R7 Basom Ala 52 B tel.

ACKERSON, SHELDON (Nettie) 4 ch farmer T 137a 7h 5c R13 Oakfield Ala 62 B tel.

Acquard, Eugene S. (Anna M.) farmer T 136½a 3h 7c Darien Center Dar 39 B tel.

ACQUARD, JOS. Darien Center.

ADAMS, CHAS. F. (Etta) 3 ch ret bds R37 LeRoy LeRy 15 Ind tel.

Adams, Chas. F., Jr. (Mary) traveling salesman T Lake St Bergen Brg 25.

ADAMS, EDWIN C. auto & general machine shop C E Adams Estate T RD Attica Alex 53 B tel.

Adams, Ella O H&L Lake St Bergen Brg 25 Ind tel.

Adams, Frank H. (Rosa) 3 ch O 125a 7h 5c R31 Bergen Brg 13 B tel.

ADAMS, F. C. (Anna M.) 2 ch farmer O 50a 4h 7c R11 East Pembroke Pem 36 B tel.

Adams, LeRoy (Alice) 4 ch florist O H&L E Main St Corfu B tel.

ADAMS, MARY O H&L Lake St Bergen Brg 25 Ind tel.

Adams, Peter (Jane) farmer O 1a Pembroke Pem 62.

Adams, Ralph F. (Myrta) 2 ch well driller O 2a 1h Stafford Sta 63 Ind tel.

Adams, Roy W. bee keeper T RD Attica Alex 53 B tel.

Adamski, Stanley (Julia) 4 ch prop Commercial Hotel O Allegany St Corfu B tel.

Ahl, Albert J. farmer O 116a 4h 6c R2 Batavia Bat 17 B tel.

Ahl, Arthur C. (Fannie) farmer O 135a 6h 5c R2 Batavia Bat 13 B tel.

Ahl, Barbara T R2 Batavia Bat 17 B tel.

AHL, GEO. (Ella) farmer O 760a (Bonnie View Castle) 21h 120c Alexander Alex 64 B tel.

AHL, JOHN H. (Dorothy) 1 ch farmer O 77a 4h 2c R2 Batavia Bat 13 B tel.

AHL, PERCY R. (Ada) farmer T 109a 3h 10c Alexander Alex 49 B tel.

Ahrens, Adolph (Edna) 3 ch mail carrier O H&L Basom Ala 83.

Ahrens, Joseph (Rachel) 3 ch ret O H&L Basom Ala 83.

Aiken, Ambrose (Ellen M.) 1 ch ret T R30 LeRoy LeRy 69.

AIKEN, WILBER M. (Florence) 3 ch farmer O 135a "Brookdale" 7h 28c H T S live stock R30 LeRoy LeRy 69 Ind tel.

Airth, Alexander (Margaret) 8 ch farming O 134a 10h 8c R23 Byron Byr 46.

Airth, Alexander, Jr. (Mary) 1 ch thresherman O H&L 1h R23 Byron Byr 52.

Albee, Charles blacksmith bds R30 LeRoy LeRy 66 B tel.

Albright, Frank (Pearl) 2 ch farmer T 16a 1h 1c R20 Alexander Beth 53.

ALBRO, ALBERT farm hand bds R13 Oakfield Oak 3.

Albro, Elmer farm hand bds R13 Oakfield Oak 3.

Albro, John 2 ch farmer O 43a 2h R13 Oakfield Oak 3.

Aldridge, Leo M. carpenter bds R7 Linwood Pav 39 Ind tel.

Alexander, Mrs. Elizabeth T H&L Pembroke Pem 63.

Allen, Mrs. Agnes 2 ch R1 Batavia Bat 43.

Allen, Mrs. Ann bds Alabama Ala 26 B tel.

Allen, Clement E. employee U S Gypsum Co bds R1 Batavia Oak 43 B tel.

Allen, C. Scott (Bessie) 2 ch manager canning co T H&L Main St East Pembroke B tel.

Allen, Edward (Emily A.) 2 ch farmer O 115a 6h 6c R34 Pavilion Pav 89 Ind tel.

Allen, Mrs. Elizabeth 2 ch bds R1 Batavia Bat 7.

ALLEN, FRANK B. (Marion) farmer & poultry & bee keeper O 1a 1h R8 Corfu Pem 82.

Allen, Gilbert (Agnes) 1 ch O 1a R5 Basom Ala 28.

Allen, Herbert L. (Edith M.) farmer T 143a 3h 20c R8 Corfu Pem 82.

Allen, Homer E. (Hattie) farmer O 143a 1h R8 Corfu Pem 82 Ind tel.

ALLEN, JAMES (Anna) 2 ch farmer O 154a 8h 2c R34 Pavilion Pav 97 Ind tel.

Allen, John (Melissa) O H&L East Pembroke Pem 51.

ALLEN, JOSEPH (Jane) 6 ch ret O H&L S Lake St Pavilion Ind tel.

Allen, Loretta farmer O 108a 1h 2c R1 Batavia Oak 43 B tel.

Allen, Melvin farm hand bds R1 Batavia Bat 11 B tel.

Allen, Mildred E. nurse bds R28 LeRoy LeRy 72 Ind tel.

Allen, Millard, F. (Olive) farmer O 236a 5h 16c R1 Batavia Bat 38 B tel.

Allen, Orrin ret O 7a H&L 1 h R21 Elba Elb 34 Ind tel.

Allen Randell, farmer H&L bds R21 Elba Elb 55.

Allen Russell (Frances) farmer O 98a 1h R4 Akron Pem 2 Ind tel.

Allen, Thomas F. (Katherine) 5 ch truck gardener & bee keeper O 15a 1h 1c R28 LeRoy LeRy 72 Ind tel.

Allen, Viola C. bds R28 LeRoy LeRy 72 Ind tel.

Allen, Wendell farm hand bds R1 Batavia Bat 11 B tel.

Allen, Wm. V. (Blanch F.) 2 ch electrician O H&L Rochester St Bergen Brg 20 Ind tel.

Allison, Mrs. Annie (widow) Linden Beth 64.

Allison, Courtney farmer Linden Beth 64.

Allison, Robert painter O H&L Linden Beth 64.

Allman, Joseph (Josephine) 1 ch farm hand T H&L 1h R32 Pavilion Pav 80.
Alonzo, Geo. (Christina) 3 ch farmer T 100a 4h 14c R26 Stafford Sta 71 Ind tel.
Alvord, Ada May music teacher bds South Lake St Pavilion Ind tel.
Alvord, Geo. (Eva M.) 1 ch highway superintendent O H&L S Lake St Pavilion Ind tel.
Ambrosine, Antonietta Allegany St Corfu.
Ambruster, Ezra (Mary) 1 ch farmer T 1a 1h 1c R22 Linden Beth 52.
Amedick, Geo. (Nora) 5 ch farmer O 114a 5h 7c R16 Darien Dar 59 B tel.
AMEDICK, MRS. MARY farmer O 10a R16 Darien Dar 57.
Ames, Adelbert A. (Mildred A.) farm hand bds R17 Elba Elb 48 B tel.
Ames, Clarence T. (Margaret) 1 ch farmer T 74a 6h 1c R3 Batavia Bat 22.
Ames, Ed. farmer O 87a 4h 4c R4 Batavia Bat 35 B tel.
Ames, Eva R4 Batavia Bat 35 B tel.
AMES, FRANK (Blanche A.) 4 ch farmer T 220a 5h 3c Darien Dar 47 Ind tel.
Ames, Harold farm hand R18 Alexander Alex 59.
AMES, THERON (Annie J.) 3 ch farmer O 112a 6h 11c R17 Elba Elb 48 B tel.
Amidon, Elmer farmer T H&L Pembroke Pem 12.
AMIDON, FRANK (Betsy) 5 ch farmer & dairyman O 96a 5h 11c R8 Corfu Pem 86 Ind tel.
Amidon, George (Carrie) 1 ch town superintendent O H&L School St East Pembroke B tel.
Amidon, Ralph (Ruth) machinist T H&L R11 East Pembroke Bat 56 B tel.
Amlong, Rudolph (Luella) 1 ch mill hand O H&L R13 Oakfield Ala 61.
Amos, Cora bds R13 Oakfield Oak 7.
Amos, Geo. H. (Mary M.) 6 ch farmer T 113a 5h 3c R13 Oakfield Oak 7.
ANDERSON, ALEXANDER (Anna) farmer O 80a 4h 9c R10 Darien Center Dar 29 Ind tel.
ANDERSON, ALLAN B. (Florence) 1 ch farmer T 86a 5h 7c R3 East Pembroke Pem 39 Ind tel.
Anderson, Charles farm hand bds R7 Basom Ala 54 B tel.
ANDERSON, CHAS. L. (Jennie B.) farmer T 107a 5h 10c R34 Pavilion Pav 43 Ind tel.
Anderson, Claude L. farm hand 1h bds R23 Byron Byr 36.
Anderson, Harry farm hand bds R7 Basom Ala 54 B tel.
Anderson, James (Jennie) farmer O 18a 2h 2c R8 Corfu Pem 82.
ANDERSON, JOHN H. ret farmer O H&L 1h South St South Byron Byr Ind tel.
Anderson, Jno. P. 2 ch farmer O 60a 3h 6c R31 Bergen Brg 12 Ind tel.
Anderson, Peter (Selina) 4 ch farmer O 100a 5h 9c R23 Byron Byr 36.
Anderson, Robt. farmer T H&L R23 Byron Byr 47.
Andrews. Chas. D. 3 ch ret O H&L West Ave Elba Elb.
Andrews, Clara B. bds West Ave Elba Elb.
Andrews, Herbert farm hand bds R24 East Bethany Pav 3 B tel.
Andrews, H. J. (Emily) farmer O 85a 6h 10c R31 Bergen Brg 5 Ind tel.
Andrews, R. M. (Clara) 3 ch doctor O H&L Lake St Bergen Brg 25 B & Ind tels.
Andrus, James farmer O 50a 3h 3c R25 Byron Byr 9.
Anger, Alonzo R. (Ida M.) 5 ch carpenter T H&L Park Ave Pavilion Ind tel.
Anger, Florence L. telephone operator bds Park Ave Pavilion Ind tel.
ANIREWS, MRS. E. S. Alexander.
Annabel, Mrs. Mercy (widow) O 2a Linden Beth 68 B tel.
Annis, Joshua C. (Harriett S.) 2 ch O H&L N Lake St Pavilion Ind tel.
Apthorn, B. I. Bergen.
Aradine, A. C. (Jennie) farmer O 87a 3h 4c R31 Bergen Brg 13 Ind tel.
Aradine, A. W. (Nellie) 1 ch farmer O 101a 7h 3c R31 Bergen Brg 13 B & Ind tels.
Aradine, Jas. (May) 2 ch farmer O 69a 4h 4c R31 Bergen Brg 13 Ind tel.
Aradine, Jas. (Ruth) 2 ch blacksmith O 12½a R31 Bergen Brg 8 Ind tel.
ARADINE, J. W. (Addie) 2 ch farmer O 21a 2h 1c R31 Bergen Brg 8.
Arendenarr, Joseph night watchman T H&L R30 LeRoy LeRy 66.
Arkell, James farmer O 80a 4h 9c R10 Darien Center Dar 29 Ind tel.

W. W. Buxton, LOCAL AGENT FOR **STANDARD OIL CO.** BATAVIA, N. Y.

ARMBRUSTER, E. E. (Florence) 2 ch farmer T 2h 2c R22 Linden Beth 61.
Armstrong, Carl 2 ch bds R24 East Bethany Pav 69 Ind tel.
Armstrong, Frank H. painter bds Pavilion Pav 79 Ind tel.
Armstrong, Fred (Elizabeth) farmer O 70a 3h 4c R24 East Bethany Pav 69 Ind tel.
Armstrong, James W. day laborer bds Pavilion Pav 78 Ind tel.
Arnett, Dr. J. D. (Florence M.) physician & surgeon T H&L Park Place Pavilion Ind tel.
Arnold, Aaron ret O 6a Lake St Bergen Brg 25 Ind tel.
Arnold, Alexander farm hand bds R17 Elba Oak 26 B tel.
Arnold, Chas. H. farmer O 154a 9h 6c R37 LeRoy LeRy 15 Ind tel.
Arnold, C. J. (Gladys) farmer (Rose Lawn Farm) O 211a 10h 8c R33 Bergen Brg 59 Ind tel.
Arnold, Jennie E. 2 ch farmer O 154a R37 LeRoy LeRy 15 Ind tel.
Arnold, L. D. farmer O 50a 3h 6c R33 Bergen Brg 24 Ind tel.
Arnold, Mowry A. (Dorothy) 1 ch farmer O 187a 4h R24 East Bethany Beth 12 B tel.
ARRINGTON, SAMUEL M. (Daisy L.) 1 ch farm hand T H&L R28 LeRoy Pav 29.
Artman, Alice L. bds R35 LeRoy LeRy 75 B tel.
Artman, Mrs, Almira A. 8 ch ret O 64a R35 LeRoy LeRy 75 B tel.
Artman, Chas. E. student bds R35 LeRoy LeRy 75 B tel.
Artman, Elmer H. farmer O 135a 5h 6c R34 Pavilion Pav 47 Ind tel.
Artman, Ruby M. teacher bds R35 LeRoy LeRy 75 B tel.
Artman, William A. professor of science 2h 2c R35 LeRoy LeRy 75 B tel.
Ash, Henry L. 1 ch bds Elba Oak 51.
Ash, Myron D. carpenter O H&L Elba Oak 51.
Ashton, G. W. (Ella C.) 4 ch fruit & truck farm O 10a 1h 1c R35 LeRoy LeRy 75 B tel.
Ashton, James (Mary C.) market gardener O 9a 1h R1 Batavia Bat 7.
ASMUS, MRS. CAROLINE O W Main St Corfu.
Asmus, Emily W Main St Corfu.
Asmus, George (Agnes) 5 ch carpenter T H&L W Main St Corfu B tel.
Atchison, Edwin R. (Flossie K.) 3 ch mail carrier O H&L 1h North St South Byron.
ATWATER, JOHN R. Bergen.
Auble, Willinan B. (Myra) 2 ch farm hand T H&L 1h 1c R37 LeRoy LeRy 18.
Auewald, Wm. farm hand bds R13 Oakfield Oak 32 B tel.
Auewalt, Norman far mhand bds R13 Oakfield Oak 18.
Austin, Bertha bds R25 Byron Byr 60.
Austin, Chester 6 ch farmer O 160a 2h 2c R31 Bergen Ber 6 Ind tel.
Austin, Edward A. farming T 58a R3 Batavia Sta 74 B tel.
Austin, Herbert A. (Elizabeth G.) 2 ch farming (Pleasant Valley) O 58a 3h 8c R3 Batavia Sta 74 B tel.
Austin, Lucy bds Main St Elba B tel.
Austin, Percy (Minnie) 1 ch carpenter T H&L 1c R31 Bergen Brg 1.
Austin, Sadie C. R3 Batavia Sta 74 B tel.
Austin, Thos. J. (Agnes) 2 ch farmer O 4a 1h 1c R25 Byron Byr 60.
AVERILL, DENTON C. (Rachel) 5 ch farmer O 51a Evergreen Farm 2h 5c R4 Pembroke Pem 58 B tel.
Averill, D. Cecil farmer R4 Pembroke Pem 58 B tel.
Averill, Edna R4 Pembroke Pem 58 B tel.
AVERY, GEO. N. R35 Pavilion.
Avery, S. laborer T H&L Buffalo St Bergen Brg 29.
AYERS, MARTIN L. (Elizabeth) 1 ch farmer R10 Darien Center Dar 29.
Aylsworth, Eva 3 ch housekeeper Corfu Pem Ind tel.
Aylsworth, John H. (Maggie) 5 ch farmer T 65a 3h 6c R6 Corfu Pem 70.
Babbage, Harry C. (Lucy M.) 9 ch farmer T 155a 6h 8c R23 Byron Byr 29.
Babcock, Eugene (Nettie) 2 ch wks for Miller Bros & Co O H&L Lake St Bergen Ind tel.
Bacon, Lewis gypsum worker R5 Basom Ala 6.
Bader, Lewis C. (Clara A.) 1 ch farming T 160a 7h 3c R23 Byron Byr 36 Ind tel.
Bailey, Claude (Ruth) 1 ch farmer T 200a 5h 5c R30 LeRoy LeRy 57½ Ind tel.
Bailey, Ella O H&L LeRoy St Bergen.
Bailey, Mrs. Ellen 1 ch O H&L R1 Batavia Bat 11 B tel.
Bailey, Geo. E. (Minnie R.) 3 ch farmer O 80a 4h 2c R32 Pavilion Pav 57 Ind tel.
Bailey, Henry butcher O H&L 2h 1c LeRoy St Bergen.
Bailey, Howard, Jr. mail clerk bds R1 Batavia Bat 11 B tel.

Bailey, Irving (Eva) 1 ch meat market O H&L 1h LeRoy St Bergen B & Ind tels.

Bailey, Katherine R. 3 ch bds R30 LeRoy LeRy 57½ Ind tel.

Bailey, Newton (Jennie) retired farmer O H&L 1h R22 Linden Beth 40.

Bailey, Roy (Laura) farmer T 160a 11h 1c R30 LeRoy LeRy 98 B tel.

Baker, Arthur (Grace A.) thresher O H&L 3h Morganville Sta 51 Ind tel.

Baker, Ben day laborer T H&L RD Attica Alex 54 B tel.

Baker, Burt mechanic bds R13 Oakfield Ala 61 B tel.

Baker, Clarence S. (Ellen) 2 ch farmer T 114a 3h 5c R32 Pavilion Pav 66 Ind tel.

Baker, Emma B. bds R24 East Bethany Pav 69 Ind tel.

Baker, Geo. farmer O 76a 4h 13c R4 Batavia Bat 30.

Baker, Geo. A. (Helen) 1 ch farmer O 100a 3h 11c R14 Darien Center Dar 53 Ind tel.

Baker, George R. farmer R24 East Bethany Beth 76 Home tel.

Baker, Harriett 6 ch O 180a 1h 5c R24 East Bethany Pav 69 Ind tel.

Baker, John (Libbie) 1 ch farmer O 120a 5h 4c R24 East Bethany Beth 76 Home tel.

Baker, Mrs. Mary 2 ch Alabama Ala 26.

Baker, Phillip (Catherine) 3 ch farmer O 76a 4h 13c R4 Batavia Bat 30.

Baker, William (Bessie) farmer O 151a 8h 14c R3 Batavia Bat 28 B tel.

Baker, William J. (Florence) 2 ch farmer O 100a 3h 3c R24 East Bethany Beth 33.

Baker, Zeno (Elvira) laborer O H&L R33 Bergen Ber 26.

Balcar, Frank (Mary) 2 ch farmer O 37½a 2h 4c 1 auto R4 Batavia Bat 31.

Balduf, John (Minnie) 10 ch farmer O 159a 8h 33c R14 Darien Center Dar 24 Ind tel.

Balduf, Mathew farmer O 42a 2h R10 Darien Center Dar 25.

Baldwin, C. C. hay buyer O H&L Alexander Alex 48 B tel.

Baldwin, Fred farm hand bds R15 Oakfield Oak 36 B tel.

Baldwin, George (Kate) bean house O H&L 1h 1c 1 auto Linden Beth 56 B tel.

Baldwin, Mrs. Helena 1 ch T H&L R6 Corfu Pem 65.

Baldwin, Henry D. minister T H&L R25 Byron Byr 25.

Balfour, Blanch A. bds R21 Elba Elb 32 B tel.

Balfour, Howard W. farm hand bds R21 Elba Elb 32 B tel.

Balfour, M. Jennie farmer O 100a R34 Pavilion Pav 100 Ind tel.

Balfour, Wm. (Elvira) 5 ch farmer T 111a 5h 8c R21 Elba Elb 32 B tel.

Ball, A. James 5ch farm hand T H&L R25 Byron Byr 20.

Ball, Ellis farm hand bds R17 Elba Elb 42 B tel.

Ball, Una bds R25 Byron Byr 20.

Bamm, Adolph W. (Minnie) farmer & dairyman O 157a 7h 10c R1 Batavia Oak 40 B tel.

Bamm, Chas. H. (Henrietta) 3 ch farmer O 18a 2h 1c R13 Oakfield Oak 6.

Bangert, Albert (Mabel) 3 ch bank clerk O E Main St Corfu B tel.

Banks, E. O 9a R11 East Pembroke Pem 47.

Bannister, Adolph (Elizabeth) 5 ch farmer O 180a 6h 3c R37 LeRoy LeRy 11 Ind tel.

Bannister, Alice G. ret O H&L R37 LeRoy LeRy 11.

Bannister, Anna L. bookkeeper bds R37 LeRoy LeRy 18 B tel.

Bannister, Geo. F. (Laura) 2 ch farmer T 6a 1h R29 Morganville Sta 62 Ind tel.

Bannister, Leland S. student bds R37 LeRoy LeRy 11 Ind tel.

Bannister, Lloyd A. farm hand bds R37 LeRoy LeRy 11 Ind tel.

Bannister, Marion N. student bds R37 LeRoy LeRy 11 Ind tel.

Bannister, Marjorie E. bds R37 LeRoy LeRy 11 Ind tel.

Bannister Myron N. (Laura E.) 3 ch farmer O 9a 3h 5c R37 LeRoy LeRy 18 B tel.

Bannister, Roy M. wks in LeRoy Canning Factory bds R37 LeRoy LeRy 18.

Barber, Burton (May) 2 ch farmer O 60a 4h 4c R21 Elba Elb 55.

Barber, Fred (Hattie) 4 ch wks at gypsum mine T 2a R5 Basom Ala 6.

Barber, Freeman A. (Minnie) 4 ch farmer T 117a 8h 4c R23 Byron Byr 42 Ind tel.

Barber, Geo. 1 ch principal of high school T H&L South St South Byron.

Barber, Glen J. farm hand bds R21 Elba Elb 27.

Barber, Harvey farm hand bds R1 Batavia Bat 11 B tel.

Barber, Henry I. (Alice) 2 ch farmer & teacher O 3a 2h 3c Darien Center Dar 39 Ind tel.

Barber, Howard bds R21 Elba Elb 60.
Barber, Isaac S. (Minnie L.) 3 ch farmer O 41a 2h 1c R21 Elba Elb 32.
Barber, Mrs. Margaret nurse O 28a H&L R21 Elba Elb 26 B tel.
Barber, Martin 5 ch retired farmer O 128a R21 Elba Elb 60.
Barber, Mrs. Rachel T. 2 ch ret T H&L R21 Elba Elb 27.
Barbritch, Thomas laborer bds R30 LeRoy LeRy 66 B tel.
Barie, Charles A. (Rose) 2 ch farmer O 73a 3h 4c 3 hogs R22 Linden Beth 61 Ind tel.
Barker, Bert Elba.
Barker, Herbert M. (Edith A.) 1 ch farmer O 32a 2h 2c R19 Elba Elb 11.
Barker, Jesse M. (Nellie A.) ret farmer O H&L W Main St Byron Ind tel.
Barlow, Francis 4 ch R11 East Pembroke Pem 90 B tel.
Barlow, Lee E. farmer O 117a 3h 9c R11 East Pembroke Pem 90 B tel.
Barmasse, Cyepren (Nellie) 7 ch farmer T 237a 5h 19c R4 Batavia Bat 37.
Barmasse, Sylvian farm hand bds R4 Batavia Bat 37.
Barnard, Geo. carpenter bds Terry Ave Byron Ind tel.
Barnas, Peter (Agnes) 7 ch farmer O 53a 3h 4c R8 Corfu Pem 56.
Barnaum, Peter T. (Jane) farmer O 22½a 6c Pembroke Pem 67.
Barnes, Chas. F. (Rebecca) farmer T 89a 4h 3c R23 Byron Byr 29 Ind tel.
Barnes, Elizabeth O ¼a Morganville Sta 55.
Barnes, Frank M. (Elizabeth) laborer O 4a 1h R31 Bergen Brg 1 Ind tel.
Barnes, John (Minnie) 1 ch station agent T H&L Alexander Alex 63.
Barney, John (Frances) 1 ch railroader O H&L Basom Ala 83.
Barnhart, Floyd E. farm hand O H&L R35 LeRoy LeRy 80.
Barnhart, Richard 7 ch day laborer T H&L R35 LeRoy LeRy 80.
Barnyak, Frank (Solomia) 5 ch farmer O 103a 3h 4c R24 East Bethany Beth 73.
Baroncini, Chas. (Mary) 5 ch day laborer O 8a 1c R35 LeRoy LeRy 87.
Baroncini, Jacob F. (Nellie) day laborer bds R35 LeRoy LeRy 87.
Barone, John (Nora) 1 ch gypsum miner T H&L R15 Oakfield Oak 38.
Barone, Jos. (Kate) 3 ch gypsum miner T H&L R15 Oakfield Oak 38.
Barone, Kaisar (Helen) 1 ch gypsum miner T H&L R15 Oakfield Oak 38.
Barr, Ed railroader T H&L Basom Ala 83.
Barr, Frank (Lottie) 1 ch clerk T H&L Chapel St Elba B tel.
Barr, James (Emma) 4 ch farmer O 155a 8h 12c R31 Bergen Brg 37 Ind tel.
Barr, Judson J. (Mary A.) 2 ch ret O H&L West Ave Elba B tel.
Barr, Newton (Myrtle) 4 ch machinist O H&L 1h 1c R19 Elba Elb 29.
Barr, Truman (Anna) 1 ch mail carrier O H&L Mechanic St Elba B tel.
Barr, Wm. J. attorney bds West Ave Elba B tel.
Barrett, J. Thomas (Margaret E.) 2 ch day laborer O H&L E Main St Pavilion B & Ind tels.
Barrett, Marion wks Gypsum Co bds R13 Oakfield Ala 23.
Barrett, Wm. ret O H&L R13 Oakfield Ala 23.
Barringer, Burton R. (Grace) 2 ch wks at canning factory T H&L McKenzie St Bergen Ind tel.
Barringer, Frank (Mary) truckman & ice O H&L 1h Buffalo St Bergen Brg 29 Ind tel.
Barringer, Geo. (Margaret) laborer T H&L R20 Alexander Alex 63.
Barringer, George (Margaret) farmer O 67a 2h R22 Linden Beth 52 Ind tel.
Barry, Katherine bds R30 LeRoy LeRy 66 B & Ind tels.
Bartell, Fred (Pauline) 3 ch mill hand T H&L R7 Basom Ala 59.
Bartels, Alfred (Myrta) farmer O 157a H&L 5h 4c R15 Oakfield Oak 11.
Barthel, Bert J. (Lulu) 4 ch farming T 96a 6h 4c R11 East Pembroke Pem 52 Ind tel.
Barthel, Geo. W. (Ida) 1 ch farmer O 48a 3h 4c R1 Batavia Bat 53.
Bartholf, James farmer O 45a 3h 1c R29 Morganville Sta 49.
Bartholf, Louis (Matilda) 1 ch farmer O 45a 3h 1c R29 Morganville Sta 49.
Bartholf, Ralph W. (Bessie) 9 ch farmer T 111a Maple Hill 6h 15c R6 Corfu Pem 78.
Bartholomew, Angelo (Carmelia) 7 ch farmer O 36a 3h 4c R2 Batavia Sta 37.
Bartlett, Alfred (Anna) 8 ch farmer O 89a 2h 9c E Main St Corfu B tel.
Bartlett, Charles L. (Clara) 1 ch farmer O 87a 4h 13c R10 Darien Center Darien 25 Ind tel.
Bartlett, Elise telephone operator bds E Main St Corfu B tel.
Bartlett, Florence E Main St Corfu B tel.
Bartlett, Frank J. (Lucy) farmer O 74a 4h 18c R8 Corfu Pem 86.

BARTLETT, HARRY R. (Gertrude) farmer T 144a 5h 8c R8 Corfu Pem 84 Ind tel.

Bartlett, Hazel bds E Main St Corfu B tel.

BARTLETT, WILLIAM H. (Gertrude) 3 ch farmer O 80a 3h 9c R8 Corfu Pem 86 Ind tel.

BARTLETT, W. G. (Matilda) 3 ch farmer O 135a 6h 20c R8 Corfu Pem 82 Ind tel.

Bartz, John farmer R16 Darien Dar 85.

BARTZ, PETER (Catherine) 5 ch farmer O 127a 6h 22c R20 Alexander Alex 64 Ind tel.

Basom, Mrs. Ella Alabama Ala 26.

Bass, Reginald H. laborer T H&L Stafford Sta 61 Ind tel.

BASTIAN, EDWARD (Marie) 3 ch farm laborer R14 Darien Center Alex 2.

Batchelor, John (Viola) 2 ch farming T 155a 5h 14c R26 Stafford Sta 75 Ind tel.

Bateman, Chris. (Mary) 9 ch farmer T 208a 9h 6c R27 South Byron Byr 79 Ind tel.

Bateman, Fred. J. (Mary) 1 ch farmer T 126a 6h 2c R27 South Byron Byr 73 Ind tel.

BATEMAN, HERMAN (Carrie) 3 ch farmer T 123a 7h 3c R27 South Byron Byr 94 Ind tel.

Bateman, Julius J. (Marie M.) 1 ch railroad employee O H&L East St South Byron.

BATEMAN, THEODORE H. (Florence) 4 ch farmer T 125a 6h 3c R25 Byron Byr 60 Ind tel.

Bater, Edwin (Rose) 4 ch farmer O 75a 4h 3c R26 Stafford Sta 61 Ind tel.

Bater, Frank W. (Isabell) farmer O 85a 3h 3c R28 LeRoy Pav 24.

Bater, Herbert M. day laborer bds R35 LeRoy LeRy 80.

BATER, JAMES W. 1 ch farming O 71a 4h 4c R2 South Byron Sta 38 Ind tel.

Bater, Joseph (Eliza J.) 11 ch farmer O 59a 4h 3c R35 LeRoy LeRy 80.

Bater, Joseph H. farm hand bds R35 LeRoy LeRy 80.

Bater, J. Wm. farm hand bds R35 LeRoy LeRy 80.

Bater, Richard J. (Mary) 7 ch farmer O 90a 6h 6c R35 LeRoy LeRy 79 Ind tel.

BATES, ARCHIE S. (Edith M.) farmer T 50a ranch 3h R19 Elba Elb 14.

Battie, Anna O 1a Pembroke, Pem 66.

Battie, Sarah O 1a Pembroke Pem 66.

Battin, John bds School St E Pembroke.

Batzold, Augustus W. (Jessie) 2 ch farmer T 123a 5h 11c R3 Batavia Beth 1 B tel.

Baube, Albert H. (Pearl S.) 3 ch carpenter O H&L Mechanic St Elba B tel.

Baube, Edward laborer bds R19 Elba Elb 13.

Baube, Edward H. farmer bds Mechanic St Elba B tel.

"Ducks Are Dollars."

Baube, Elmer W. farm hand bds Mechanic St Elba B tel.

Baube, Fred laborer R19 Elba Elb 9-13.

Baube, Henry laborer O 5a H&L R19 Elba Elb 9-13.

Baube, Herman blacksmith T H&L East Pembroke Pem 92.

Baube, Lewis clerk bds R13 Oakfield Oak 32 B tel.

Baube, Louise bds R19 Elba Elb 9-13.

Baubie, Edward farm hand bds R13 Oakfield Ala 14.

Baubie, Frank J. (Freda) 4 ch farmer O 93a 7h 7c R13 Oakfield Ala 14.

Bauco, Doris bds R19 Elba Elb 19.

Bauer, Charles (Mary) 5 ch farmer O 41a 2h 4c R5 Basom Ala 13.

Bauer, Edward (Josephine) 2 ch wks Gypsum Co. T H&L 1h R13 Oakfield Ala 23.

Bauer, Frank farm hand bds R1 Batavia Bat 41 B tel.

Bauer, Frank J. (Ida) 2 ch farmer O 52a 2h 2c R10 Darien Center Dar 40 Ind tel.

Bauer, Fred H. (Rachel) 1 ch farmer O 61a 4h 3c R13 Oakfield Oak 13.

Bauer, Fred J. farm hand bds R1 Batavia Bat 41 B tel.

Bauer, Geo carpenter bds R5 Basom Ala 13.

Bauer, Harry (Ida) 3 ch farmer O 84a (Maple Ave Farm) 4h 10c R18 Alexander Alex 9.

Bauer, Henry (Barbara) 1 ch ret farmer O H&L R10 Darien Center Dar 32.

Bauer, Henry F. farm hand bds R13 Oakfield Oak 13.

Bauer, John (Mary) 3 ch farmer O 236a 14h 20c R1 Batavia Bat 41 B tel.

Bauer, J. Grant (Mae S.) farmer T 50a 3h 2c R32 Pavilion Pav 17 Ind tel.

Bausch, Chas. J. (Katherine A.) 2 ch farm hand O 3a 1c R1 Batavia Bat 9 B tel.

Beach, C. B. (Ida) 2 ch undertaking O H&L Allegany St Corfu B tel. See adv.

Beach, James (Grace) 1 ch undertaker T H&L Main St Corfu B tel.

Beadle, Ralph S. (Ruth) 1 ch farmer & stock raising T 196a 9h 18c R28 LeRoy Pav 29 Ind tel.

Beagle, William F. (Mary E.) 2 ch farmer O 45a 5h 11c R11 East Pembroke Pem 49 Ind tel.

Beals, Elbert (Minnie) farmer O 80a 3h 3c R5 Basom Ala 10.

Beals, Jeary (Margaret) 1 ch farm hand T H&L R5 Basom Ala 10.

Beals, John A. (Jennie) 5 ch farmer O 27a 2h 3c R5 Basom Ala 81.

Beals, Leslie (Grace) 6 ch farmer O 75a 4h 10c R5 Basom Ala 9.

Bean, John J. (Julia) 2 ch O H&L South Byron Ind tel.

Beardsley, Edwin J. farmer O 61a 5h 5c R37 LeRoy LeRy 11.

Beasor, Loid O. (Carrie) farmer O 150a 7h 3c R2 Batavia Bat 18 Ind tel.

Beaver, G. H. (Luella) farmer O 103a 4h 12c 2 hogs R22 Linden Bethany 52 B tel.

Bebee, Fred (Annette) 2 ch farmer T 215a 6h 15c Morganville Sta 51 B & Ind tels.

Beck, Elmer farmer T 25a 2h R16 Darien Dar 63.

Beck, John (Lizza) 5 ch farmer O 114a 3h 11c R14 Darien Center Dar 24.

Beck, Louis (Carrie) ret farmer O 2¼a 1h 1c Darien Dar 47 Ind tel.

Beck, L. E. (Katherine) 2 ch contractor O 45a 2c R10 Darien Center Dar 26.

Beck, Mrs. Margaret 2 ch farmer O 25a 2h R16 Darien Dar 63.

Beckwith, Arthur (Emma) 6 ch farmer O 117a 5h 11c R11 East Pembroke Pem 51 Ind tel.

Beckwith, Ernest farmer East Pembroke Pem 51 Ind tel.

Beckwith, Edwin C. (Mary) 3 ch farmer O 160a 8h 9c 1 auto 25 sheep 2 hogs R22 Linden Beth 45 B tel.

Beckwith, Grover (Mary) 3 ch farmer O 260a 6h 21c R11 East Pembroke Pem 40 Ind tel.

Beecher, Wm. B. (Vera M.) 3 ch farm hand T H&L R1 Batavia Oak 41.

Beedham, John (Cora) 4 ch day laborer T ½a 1h R31 Bergen Brg 4.

Beeles, Chester M. (Mildred M.) 3 ch tool dresser T H&L S Lake St Pavilion.

Beever, Henry G. (Emmeroy) farmer O 83a 3h 7c R18 Alexander Alex 8 Ind tel.

Beideck, Edward (Anna) 3 ch farmer O 47½a 2h 15c R10 Corfu Pem 73 Ind tel.

Bell, Clarence farmer R10 Darien Center Darien 5 Ind tel.

Bell, Frank E. farm hand bds R1 Batavia Oakfield 47 B tel.

Bell, Geo. (Susan A.) 1 ch cattle buyer O H&L E Main St Corfu B tel.

Bell, Geo. (Mary) 9 ch farmer O 137a 7h 16c R10 Darien Center Dar 5 Ind tel.

Bell, Geo. R. (Alma A.) 1 ch farmer & dairyman T 242a 6h 16c R13 Oakfield Ala 57 B tel.

Bell, Gladys bds R1 Batavia Oak 47 B tel.

Bell, Howard E. (Percis) farmer & cattle breeder O 110a (Bell Aire Guernsey Farm) 9h 14c R26 Stafford Sta 67 Ind tel. See adv.

Bell, Irving E. (Miriam B.) 4 ch farmer O 80a 4h 3c R1 Batavia Oak 47 B tel.

Bell, Iva bds R1 Batavia Oak 51 B tel.

Bell, Walter (Olla) 2 ch farmer O 35a 2h 4c R31 Bergen Brg 13.

Belt, Danby (Jane) 6 ch farmer O 250a 9h 25c R3 Batavia Beth 47 B tel.

Belt, John E. farmer R3 Batavia Beth 47 B tel.

Benedict, Eliza J. bds S Lake St Pavilion.

Benedict, Frank (Calista) farmer O 70a 4h 8c R29 Morganville Sta 53 B & Ind tels.

Benham, Hibbard G. ret salesman bds Byron Byr 50.

Benham, James D. (Mae) 1 ch traveling salesman O 137a 8h 20c South Byron Byr 56 Ind tel.

Benham, Milton cemetery sexton O 1a H&L Byron St Byron Byr 50.

Benington, T. R3 Batavia.

Bennet, Thomas (Sarah C.) 1 ch ret O H&L Allegany St Corfu.

Bennett, A. F. clerk bds Munger St Bergen Brg.

Bennett, Bert (Laura) engineer O H&L Rochester St Bergen Brg 20 Ind tel.

Bennett, Charles H. farmer O 105a 4h 12c R22 Linden Beth 40 B tel.

Bennett, Emmett W. (Lois M.) field man Alden-Batavia Gas Co O H&L W Main St Pavilion Ind tel.

Bennett, E. (Mary) 2 ch farmer T 167a 7h 20c R14 Darien Center Dar 20 Ind tel.

Bennett, Fred F. (Florence) farmer O 60a 3h 2c R14 Darien Center Dar 50 Ind tel.

Bennett, Mrs. Lydia E. O 105a 4h 12c R22 Linden Beth 40 B tel.

Bennett, Orr (Rose) 1 ch farmer O 45a 3h 3c R15 Oakfield Oak 11 B tel.

Bennett, R. J. (Carrie) farmer T 167a (Bennett Fruit & Stock Farm) 7h 20c R14 Darien Center Dar 20 Ind tel.

Berg, Albert (Anna) 4 ch farmer O 140a 8h 7c R17 Elba Elb 3 B tel.

Berg, Mrs. Amelia 6 ch ret 1h 1c bds R17 Elba Elb 2 B tel.

Berg, Elmer H. farm hand bds R17 Elba Elb 3 B tel.

Berg, Fred (Grace) 1 ch farmer O 123a 5h 8c R11 East Pembroke Bat 62 B tel.

Berg, Geo. F. (Effie C.) 1 ch farmer T H&L 2c R17 Elba Elb 3.

Berge, Andrew (Anna) farmer O 35a 2h 2c R6 Corfu Pem 70.

Berge, Edward, Jr. (Elizabeth) 1 ch farmer O 2a R6 Corfu Pem 70.

Berge, Mrs. Mary O 10a Pembroke Pem 66.

Berk, Fred (Rachel) 1 ch farmer O 40a 2h 2c R17 Elba Elb 3 B tel.

Berkemeier, Conrad (Elizabeth) farmer O 125a 5h 8c R24 East Bethany Beth 73.

Berkemeier, Joseph C. (Harriett) 2 ch farmer O 125a 5h 12c R24 East Bethany Beth 73.

Bernander, Andrew (Alvida) shoemaker T R4 Batavia Bat 73 B tel.

Bernander, Einer farmer R4 Batavia Bat 73 B tel.

Bernander, Eric poultry farmer O 23a 1h R4 Batavia Bat 73 B tel.

Bernd, B. J. (Maud P.) 8 ch merchant O H&L S Lake St Pavilion Ind tel.

Bernd, Geo. S. merchant W Main St Pavilion B tel.

Bernette, Gaetano (Lena) 6 ch blacksmith O 2a R30 LeRoy LeRy 98.

Berry, William (Ionia) 1 ch farmer O 3½a 1h R11 East Pembroke Pem 49 Ind tel.

Berryman, Edward (Gertrude E.) 2 ch farmer T 160a 8h 3c R25 Byron Byr 64 Ind tel.

Berse, Geo. (Laura) 6 ch farmer O 16a R11 East Pembroke Pem 44.

Berwick, Frank (Fannie) farmer O 55a 4h 4c R29 Morganville Sta 26 Ind tel.

Best, Geo. E. (Cora) undertaker O H&L Clinton & McKenzie Sts Bergen.

Bethridge, Minnie 2 ch T R2 Batavia Sta 42 Ind tel.

Betties, Calvin (Sarah) 3 ch farm hand R16 Darien Dar 55.

Betts, Peter farm hand bds R13 Oakfield Oak 35 B tel.

W. C. DAWSON **Lehigh Valley Coal, Gardens**
BATAVIA, N. Y. :: **Plowed, Ashes Drawn** ::

Bezona, Andrew J. (Cornelia) farmer O 7a 1c R11 East Pembroke Bat 56.
Biagio, Zannascoli 3 ch laborer O H&L Allegany St Corfu.
Bickle, Frank J. (Adeline) 2 ch farmer & dairyman T 180a 8h 10c R23 Byron Byr 31 Ind tel.
Biddlecom, Chas. S. 2 ch ret bds R15 Oakfield Oak 12 B tel.
Biddlecom, Russel B. painter bds R15 Oakfield Oak 12 B tel.
Bidlack, E. F. (Edith) farmer O 63a 3h 6c R18 Alexander Alex 10 Ind tel.
Bidlack, Guy (Eva) 1 ch wks in hardware store T H&L Alexander Alex 49.
Bieber, Edgar (Mildred C.) 1 ch physician T H&L W Main St Byron B & Ind tels.
Biedeck, Warren T. (Clara) 1 ch farmer O 80a 3h 17c Corfu Pem 73.
Bienkowski, Matthew gypsum miner bds R15 Oakfield Oak 37.
Biggart, James (Mary) 3 ch farmer O 100a 5h 8c R24 East Bethany Pav 73 Ind tel.
Biggart, Mae E. teacher bds R24 Pavilion Pav 73 Ind tel.
Bigler, Anna R4 Batavia Bat 32.
Bigler, Lester farmer O 85a 7h 3c R4 Batavia Bat 32 B tel.
Bigler, Mrs. Mary 3 ch R4 Batavia Bat 32 B tel.
Bigler, Ray (Lethea) farmer O 430a 12h 3c R4 Batavia Bat 71 Ind tel.
Bilson, Eugene (Alice) farmer O 100a 4h 4c R13 Oakfield Oak 1.
Birch, Arthur E. (Lulu M.) railroad employee T H&L S Holley St Byron.
Birch, John T. (Minnie) 11 ch stone mason T H&L E Main St Byron.
Bird, James (Mary) 3 ch farmer O 108a 11h 6c R31 Bergen Ber 7 Ind tel.
Bird, John (Mary) 2 ch farmer O 57a 3h 3c R19 Elba Elb 20 B tel.
Bird, Myrtle housekeeper bds R23 Byron Byr 28-29.
Bird, Norman (Ruth F.) farmer T 169a 7h 3c R25 Byron Byr 9 Ind tel.
Bird, Richard 2 ch farmer O 174a H&L 7h 3c R23 Byron Byr 28 Ind tel.
Bird, Walter farmer T 103a 4h 3c R23 Byron Byr 28-29.
Birge, Clair W. (Laura B.) 2 ch signal department N Y C T H&L South Byron.
Birge, Ray A. (Mabel O.) 4 ch farmer T 120a 5h 3c R25 Byron Byr 59 Ind tel.
Birglin, Axel B. (Ellen) chauffeur O H&L R1 Batavia Bat 38 B tel.
Birkley, Mrs. Anna 1 ch bds R35 LeRoy LeRy 87 B tel.
Birmingham, Thomas (Catherine) 5 ch farmer O 70a 2h 8c R14 Darien Center Dar 46 Ind tel.
Birry, Steve (Josephine) 5 ch quarryman T H&L R30 LeRoy LeRy 98.
Bishop, Frank B. (Mary S.) farmer T 40a 2h 1c R17 Elba Elb 47.
Bishop, Samuel J. (Mary A.) 2 ch farmer O 81a 1h 6c R28 LeRoy Pav 15 B tel.
Bishop, Samuel M. (Etta) 3 ch farmer T 81a 4h 6c R28 LeRoy Pav 15 B tel.
Bissell, Calvin (Mary) 2 ch farming & laborer O 84a 4c R33 Bergen Ber 59 Ind tel.
Bissell, Frank E. ret O 50a R37 LeRoy LeRy 56 B tel.
Bissell, Fred M. (Frances K.) 2 ch painter & paperhanger T H&L R33 Bergen Ber 25.
Bissell, Geo. A. farmer O 80a 3h 4c bds R31 Bergen Ber 18.
Bissell, Jas E. (Bertha) 3 ch farming O 170a 7h 14c R33 Bergen Ber 59 Ind tel.
Bissell, J. A. (Charlotte A.) 1 ch farming O 45a 4h 5c R33 Bergen Ber 22 Ind tel.
Bissonnett, Frank (Ida) 2 ch farmer O 4a H&L 1h R4 Batavia Bat 61.
Bittinger, J. H. (Emma) farmer O 1a R3 Batavia Bat 24 B tel.
Black, Mrs. M. 1 ch O H&L Alexander Alex 48.
Blackman, Arthur S. (Ethel) farmer T 100a 4h 15c R6 Corfu Pem 78.
Blackman, Harlow (Ella) 2 ch farmer O 70a 5h 7c Alabama Ala 27.
Blanchard, Edward (Stella) 1 ch farmer 075a 2h 6c Pembroke Pem 63 B tel.
Bliss, Clarence J. (Bertha) M.) 1 ch farmer & town collector O 75a 6h 7c R32 Pavilion Pav 55 Ind tel.
Bliss, Earl E. (Laura H.) laborer bds R35 LeRoy LeRy 76 Ind tel.
Bliss, F. L. (Blanch) 2 ch barber T H&L Lake St Bergen Ber 25.
Blocher, Chas. (Catherine) 4 ch farm hand O 145a 6h 6c R4 Batavia Bat 29.
Blodgett, Harry farmer O 5h 5c R15 Oakfield Oak 29 B tel.
Blood, Albert E. (Mary L.) 5 ch ret farmer O 100a R19 Elba Elb 35 B tel.
Blood, Charles (Lillie) 1 ch farmer O 136a 5h 4c 2 hogs 1 auto R22 Linden Beth 65 B tel.
Blood, Edgar A. farmer T 100a 4h 1c R19 Elba Elb 35 B tel.

Blood, Mrs. Sarah bds R18 Alexander Alex 40 B tel.
Blood, Wallace (Gertie) mail carrier O H&L 2h 1c 1 auto Linden Beth 64.
Bloodgood, Edward L. miller bds N Lake St Pavilion.
Bloodgood, Elizabeth J. 2 ch T H&L N Lake St Pavilion.
Bloom, Chas. (Sophia) 2 ch ret farmer O H&L Chapel St Elba Elb B tel.
Bloomingdale, Chas. (Mary) 1 ch ret farmer O H&L Alabama Ala 26.
Bloomingdale, Ethel teacher bds Alabama Ala 26 B tel.
Bloomingdale, Roy (Cora) 2 ch farmer O 55a 3h 6c R5 Basom Ala 28 B tel.
Board, C. O. Basom.
Boatfield, Alice L. R37 LeRoy LeRy 55 Ind tel.
Boatfield, Anabell R29 Morganville Sta 62 Ind tel.
Boatfield, E. J. farmer O 103a 5h 11c R37 LeRoy LeRy 55 Ind tel.
Boatfield, Howard J. farmer O 57½a 2h 4c R37 LeRoy LeRy 55 Ind tel.
Boatfield, James 8 ch ret R37 LeRoy LeRy 55 Ind tel.
Boatfield, Jennie M. R32 Pavilion Pav 66.
Boatfield, Maria 6 ch day laborer O 1½a R32 Pavilion Pav 66.
Boatfield, Nellie M. telephone operator R32 Pavilion Pav 66.
Boatfield, Thomas (Anna) 1 ch farmer T 63a 4h 4c R29 Morganville Sta 62 Ind tel.
Boatfield, Wm. H. (Maud R.) telegraph operator T H&L West Ave South Byron Ind tel.
Bobromski, John (Josephine) 2 ch harness maker O H&L Darien Center Dar 86 Ind tel.
Bobsene, Fred farm hand R13 Oakfield Ala 22 B tel.
Bodell, Howard G. (Nellie M.) 1 ch farm hand T H&L R19 Elba Elb 19 B tel.
Bodine, S. Clark (Bertha S.) 2 ch farmer O 113a 3h 8c R13 Oakfield Oak 8.
Boland, Rev. John P. clergyman O H&L R30 LeRoy LeRy 66 B & Ind tels.
Boldt, Chas. (Estella E.) farm superintendent T 2h R17 Elba Oak 51 B tel.
Boldt, Eli (Elizabeth) 3 ch farmer T 129a 8h 20c H T S cattle R37 LeRoy LeRy 55 Ind tel.
Boldt, Geo. (Lena) farmer T 115a 5h 10c R29 Morganville Sta 29 B tel.
Bolsi, John (Mary) day laborer T H&L R30 LeRoy LeRy 61.
Bolt, Christ., Jr. (Minnie) 1 ch farmer T 102a 5h 8c R29 Morganville Sta 27 B tel.
Bolt, Clarence (Edna) farmer T 70a 4h 3c R29 Morganville Sta 46.
Bolt, Frank (Gusta) 5 ch farmer O 70a 4h 7c R29 Morganville Sta 29 Ind tel.
Bolt, Fred (Ida) 2 ch commissioner of highways O H&L Stafford Sta 63 Ind tel.
Bolt, Fred (Mary) blacksmith O H&L Stafford Sta 66 Ind tel.
Bolt, Fred T. (Elizabeth) blacksmith O H&L Stafford Sta 66.
Bolt, F. E. Pavilion.
Bolt, George E. (Josephine) 5 ch farmer T 113a 5h 6c 5 hogs R4 Batavia Bat 70 B tel.
Bolt, George M. (Eliza) farmer O 113a 5h 6c 5 hogs R4 Batavia Bat 70 B tel.
Bolt, Hattie A. 1 ch bds R32 Pavilion Pav 67 Ind tel.
Bolt, James (Althea) 1 ch farming T 175a 8h 5c R29 Morganville Sta 46 Ind tel.
Bolt, Louis (Cora) farmer T 130a 6h 4c R29 Morganville Sta 68 Ind tel.
Bolt, Roy (Marie) farming T 175a 8h 5c R29 Morganville Sta 46 Ind tel.
Bolt, Samuel (Elizabeth) 1 ch teamster O ½a 2h Stafford Sta 63.
Bolton, Harvey E. (Bertha) 1 ch farmer O 45a 4h 6c R1 Batavia Bat 53 B tel.
Bolton, Judson (Lida) 4 ch farmer O 60a 3h 2c R19 Elba Elb 35.
Bond, Geo. A. (Evelyn) 1 ch grocer T building R11 East Pembroke Pem 37 Ind tel.
Bond, Mrs. Sara J. ret O H&L W Main St Pavilion Ind tel.
Booram, Addison (Lillie M.) 3 ch farmer T 10a 2h 1c R13 Oakfield Oak 6.
Booram, Glen employee U S Gypsum Co bds R13 Oakfield Oak 6.
Booram, Warren employee U S Gypsum Co bds R13 Oakfield Oak 6.
Booth, Estelle E. bds East St South Byron Ind tel.
Booth, Everett T. (Sarah C.) 2 ch ret farmer O H&L East St South Byron Ind tel.
Booth, Frank A. (Julia) farmer O 41a 3h 2c R10 Darien Center Dar 40 Ind tel.
Booth, Geo. C. farmer bds East St South Byron Ind tel.
Booth, Guy (Mary) farmer T 56a 3h 2c R27 South Byron Byr 93.

BOOTH, WILLIAM (Emma L.) 1 ch farmer O 276a 6h 8c R3 Batavia Beth 9 B tel.
Booth, William A. (Mary E.) laborer T H&L 1h 1c Linden Beth 67.
BOOTHE, JOHN L. (Mary E.) 4 ch farmer T 90a 6h 2c R35 LeRoy LeRy 77.
Boothe, Mary Jane 3 ch bds R35 LeRoy LeRy 77.
Boothe, Ora E. student bds R35 LeRoy LeRy 77.
Bordwell, C. H. (Minnie) assistant cashier O H&L Allegany St Corfu B tel.
Bordwell, Mrs. L. 1 ch O H&L W Main St Corfu B tel.
Bork, John C. (Lillian) 4 ch farmer T H&L 1c R23 Byron Byr 89.
Borst, Louise O H&L Darien Center Dar 41.
BORTON, FRANK R. (Emma) 2 ch truck farmer O 27a 2h R17 Elba Elb 2 B tel.
Boshart, Geo. G. (Mary E.) farmer O 110a R1 Batavia Bat 52 B tel.
Bossart, Harry M. (Mae) farming O 82a 3h 2c R11 East Pembroke Pem 49 Ind tel.
Bossart, Louis (Anna) 2 ch farming T 65a 3h 3c R26 Stafford Sta 86.
Bossart, Mark farming T 65a 3h 3c R26 Stafford Sta 86.
BOSTWICK, H. HARLEY (Stella) farmer O 97a 10h 4c R2 Batavia Bat 13 B tel.
BOTTS, FRANK (Ina) 2 ch farmer T 93a 3h R2 Batavia Bat 13.
Bouchard, William T. (Anna L.) 2 ch tool dresser Pavilion Natural Gas Co T H&L S Lake St Pavilion Ind tel.
Bough, August farm hand bds R27 South Byron Byr 77 Ind tel.
Bovanizer, Wm. H. (Phoebe) 1 ch ret farmer O H&L South St South Byron Ind tel.
Bovee. Geo. (Tillie) 5 ch telephone man O H&L 1h 1c R33 Bergen Brg 61 Ind tel.
Bovenmoyer, Wiler mill hand T H&L R13 Oakfield Ala 19.
Bowden, W. S. (Isabella) farmer O 70a 2h 2c R4 Batavia Bat 61 B tel.
Bowen, Arthur B. (Katherine) 4 ch employee U S Gypsum Co T H&L 1h R15 Oakfield Oak 34.
Bowen, Aurora E. bds R15 Oakfield Oak 34.
BOWEN, CHARLES B. (Jennie) 5 ch farmer O 350a 12h 40c R16 Darien Dar 64 Ind tel.
Bowen, Claude farm hand bds R15 Oakfield Oak 22 B tel.
Bowen, Dennis (Floy) 1 ch farmer O 50a R6 Corfu Pem 66 Ind tel.
Bowen, H. C. (Adeline) 5 ch painter O H&L W Main St Corfu.
Bowen, Merton D. farm hand bds R19 Elba Elb 9 B tel.
Bowen, Richard ret farmer R16 Darien Dar 64.
Bowen, R. Earl (Grace) 1 ch farm hand T H&L R13 Oakfield Oak 57.
BOWEN, SAML. E. West Bergen.
BOWEN, THOMAS E. (Ida M.) 2 ch farmer O 34a 3h 2c R19 Elba Elb 9 B tel.
BOWER, ALBERT C. (Cora) 2 ch farming & dairying O 64a (Elmhurst Dairy Farm) 4h 21c South Byron Byr 78 Ind tel.
Bower, C. M. (Anna) 2 ch paperhanger O H&L R33 Bergen Brg 24 Ind tel.
Bower, Mrs. Eliza O H&L Clinton St Bergen Ind tel.
Bower, Geo. W. (Emma) 3 ch farmer O 87a 4h 4c R33 Bergen Brg 37 Ind tel.
Bower, Henry farm hand R20 Alexander Alex 20.
BOWER, HENRY (Katie) 2 ch farmer O 60a 3h 8c R22 Linden Beth 54 B tel.
Bower, Mrs. Lettie farmer O 70a R25 Byron Brg 40 Ind tel.
Bowman, Andrew (Davidina) farmer O 41a 2h 4c R2 Batavia Sta 40.
Bowman, Clarence machinist bds R30 LeRoy LeRy 66 B tel.
Bown, Fred H. (Iness C.) 2 ch wks U S Gypsum Co T H&L 1h 1c R13 Oakfield Ala 15.
Boyce, Amelia school teacher O H&L E Main St Corfu Ind tel.
Boyce, Benjamin (Ogretta) 1 ch farm hand T H&L Main St Elba B tel.
Boyce, Edward (Cora) 5 ch carpenter O H&L Main St Elba B tel.
Boyce, Helen bds E Main St Byron Ind tel.
Boyce, James thresher O H&L E Main St Corfu B tel.
BOYCE, JAMES A. (Imogene) 2 ch hardware O H&L E Main St Byron Ind tel.
BOYCE, JOHN farmer O 50a 2h 4c R8 Corfu Pem 87 Ind tel.
Boyce, Mildred bds E Main St Byron Ind tel.
Boyce, Parley V. (Lelia) 2 ch farmer O H&L R13 Oakfield Ala 58.
Boyce, Robert farm hand bds Main St Elba B tel.
Boyce, Safford E. (Tillie E.) 7 ch farmer T 100a 3h 3c R1 Batavia Bat 40.
Boyd, Amy R8 Corfu Pem 87 Ind tel.

Boyd, David G. (Corinne) 10 ch farmer T 260a 5h 20c R8 Corfu Pem 87 Ind tel.

Boyd, Niles farmer R8 Corfu Pem 87 Ind tel.

Boyer, Charles (Lottie) 3 ch laborer O H&L Prospect Ave Corfu B tel.

Boyer, Florence bds R1 Batavia Bat 40.

Boyer, Pearl Prospect Ave Corfu.

Boyer, William farmer R11 East Pembroke Pem 53.

Boyle, Edward J. (Margaret T.) farmer T H&L 1h R32 Pavilion Pav 67 Ind tel.

Boyle, Lawrence M. (Mary) farmer O 105a 3h 5c R24 East Bethany Beth 17 B tel.

Boyle, Michael (Mary) 1 ch farm hand bds R30 LeRoy LeRy 66 B tel.

Brace, S. F. (Nancy) 4 ch day laborer T 1a H&L R37 LeRoy LeRy 15.

Brackett, H. N. (Louise) 1 ch well driller O H&L Alabama Ala 26.

Brackett, William (Edna) mechanic O H&L R7 Basom Ala 59 B tel.

Bradley, Bertha E. (dau Wm.) bds R32 Pavilion Pav 55 Ind tel.

Bradley, Burt (Loretta) 2 ch farmer O 50a 3h 3c R24 East Bethany Beth 11½ B tel.

Bradley, E. T. ret O 18a R32 Pavilion Pav 54 Ind tel.

Bradley, Grant (Ina B.) 2 ch farmer O 88a 3h 4c R34 Pavilion Pav 43 Ind tel.

Bradley, J. Edwina school teacher bds R1 Batavia Bat 11 B tel.

Bradley, Robert L. (Bessie M.) 4 ch farming & live stock dealer O 172a 11h 7c R32 Pavilion Pav 9 Ind tel.

Bradley, William I. (Julia W.) 2 ch farmer O 40a 2h 4c R1 Batavia Bat 11 B tel.

Bradley, Wm. L. (Fannie M.) 5 ch farmer & financial agent O 100a 5h 6c H T S apples R32 Pavilion Pav 55 Ind tel.

Bradt, Frank (Edith) 5 ch farming O 150a 4h 1c R5 Basom Ala 29.

Bradway, Geo. (Amy) farmer T 100a 5h 3c R2 Batavia Bat 17.

Brady, Geo. (Ella) 1 ch carpenter T H&L Pavilion Pav 82.

Brady, Geo., Jr. (Bessie) 6 ch farmer R8 Corfu Pem 62.

Brady, Geo. F. (Elizabeth) 3 ch farmer O 135a R8 Corfu Pem 58 Ind tel.

Brady, Geo. R. (Ella M.) 1 ch carpenter T H&L N Lake St Pavilion.

Brainard, Mrs. L. ret farmer O 180a (Brainard Hurst) R18 Alexander Alex 59 B tel.

Brainard, M. J. (May) 1 ch farming O 35a 2h 4c East Pembroke Pem 51 Ind tel.

Branch, Geo. A. (Luella) farmer & dairyman O 95a Valley Farm 3h 16c R32 Pavilion Pav 17 Ind tel.

Branch, Louisa 3 ch ret bds E Main St Pavilion Ind tel.

Brandt, John ret bds R4 Batavia Bat 37 B tel.

Branton, Albert (Emily) 3 ch farmer O 65a 3h 18c R4 Batavia Bat 37 B tel.

Branton, Alfred (Jane) farmer O 30a 2h 2c R3 Batavia Bat 24 B tel.

Branton, Alfred J. farm hand bds R4 Batavia Bat 37 B tel.

Branton, August (Anna) 3 ch dairy farmer O 121a 8h 40c R1 Batavia Bat 38 B tel.

Branton, Percy (Josephine) 2 ch farmer O 83a 5h 20c R1 Batavia Bat 38 B tel.

Bratt, Emory M. farm hand bds R21 Elba Elb 56.

Bratt, Ernest W. (Carrie L.) 3 ch farmer O 48a 5h 2c R1 Batavia Bat 11 B tel.

Bratt, Frank B. (Jennie) 4 ch farmer O 78a 6h 6c R21 Elba Elb 56.

Bratt, Hulda A. bds R15 Oakfield Oak 26 B tel.

Bratt, James J. (Ella) 2 ch farmer O 105a 8h 3c R15 Oakfield Oak 26 B tel.

Bratt, James R. farm hand bds R15 Oakfield Oak 26 B tel.

Holsteins are Always Popular.

Bratt, Raymond farm hand bds R1 Batavia Bat 11 B tel.

Bratt, Mrs. Savila O H&L South St South Byron.

Brayley, Bruce (Norene) farmer T 150a 7h 3c R1 Batavia Ala 123 B tel.

Brayley, Edwin F. 2 ch farmer O 80a 6h 3c R17 Elba Elb 41.

Brayley, Hubert B. (Jessie I.) farmer R11 East Pembroke Pem 29-38 Ind tel.

BRAYLEY, JAMES T. (Rhoda) 6 ch farmer O 162a 10h 10c R11 East Pembroke Pem 29-38 Ind tel.

Brayley, Limas J. (Adelaide M.) carpenter bds R1 Batavia Bat 8 B tel.

Brayley, Raymond farm hand 1h bds R1 Batavia Ala 123 B tel.

Breckenridge, Andrew (Margaret A.) 3 ch farmer O 85a 5h 20c R3 Batavia Beth 48 B tel.

Breckenridge, Simon (Lena) 3 ch farmer T 200a 9h 4c R13 Oakfield Ala 19 B tel.

BRECKENRIDGE, WILLIAM J. (Gertrude) farmer T 80a 4h 16c R3 Batavia Alex 23 B tel.

Bredt, G. L. (Abbie) 3 ch highway superintendent O H&L Alabama Ala 26 B & Ind tels.

BREGGER, MAX (Anna) 2 ch farmer & dairy O 120a 5h 29c Corfu Pem 73 Ind tel.

BREKINGRALE, THOS. R19 Elba.

Breslin, John F. farm hand bds R3 Churchville LeRy 27 Ind tel.

Brew, Duncan, Jr. (Juanita) 1 ch farm hand T H&L R32 Bergen Brg 35.

Brew, James 2 ch teamster & supervisor O H&L 2h R33 Bergen Brg 20 Ind tel.

BREW, WM. J. (Mary) 4 ch farmer & stock breeder 275a 10h 28c R33 Bergen Brg 35 Ind tel. See adv.

Brewer, Chas. H. (Nellie A.) day laborer T H&L R32 Pavilion Pav 4.

Brice, James (Alice) ret farmer O 3a 1c R2 Alexander Beth 1.

BRICE, RICHARD (Ella M.) farmer & carpenter O 6a 1h 1c R20 Alexander Alex 17 B tel.

Bridge, Albert farm hand bds R21 Elba Elb 24 B tel.

Bridge, Frank (Florence) 4 ch farm hand T H&L R17 Elba Elb 39.

Bridge, Margaret T 2a R3 Batavia Bat 22½.

Bridge, Nicholas (Lottie) 1 ch mason O 5a H&L R19 Elba Elb 29.

Bridgeman, Harry (Carrie) farmer O 20a 2h 1c R31 Bergen Brg 19 Ind tel.

Bridges, George C. (Jennie E.) 1 ch farmer T H&L R21 Elba Elb 24.

Bridges, Joseph (Dora) 2 ch farmer O 164a 8h 9c R21 Elba Elb 24 B tel.

Bridges, Mrs. Mary 5 ch bds R21 Elba Elb 24.

Bridges, Samuel (Alice R.) 2 ch farmer O 40a 4h 6c R26 Stafford Sta 61 B tel.

Bridges, Thomas H. (Calista) 2 ch farmer O 38a 2h 3c R32 Pavilion Pav 11 Ind tel.

Briggmann, August (Mary) 1 ch laborer O H&L 1h 2c Alexander Alex 49.

Briggs, John (Lena) 2 ch farm hand O H&L R4 Batavia Bat 50.

Briggs, Mrs. L. C. O H&L Jackson St East Pembroke.

Briggs, Wm. 4 ch ret farmer bds R4 Batavia Bat 50.

BRIGGS, W. B. manager Alabama Produce Co Basom Ala 81 B & Ind tels. See adv.

BRIGHTENFIELD, HERMAN farmer O 60a 3h 4c R10 Darien Center Dar 25 Ind tel.

Brill, Alfred laborer bds Mechanic St South Byron.

Brill, Floyd farm hand bds R15 Oakfield Oak 21 B tel.

BRILL, HOWARD cement contractor bds R15 Oakfield Oak 21 B tel. See adv.

Brill, Mrs. Julia C. 4 ch farmer O 68a 4h 5c R15 Oakfield Oak 21 B tel.

Brill, Leonard farm hand bds R15 Oakfield Oak 21 B tel.

Brill, Margaret bds R27 South Byron Byr 82 Ind tel.

Brill, Rebecca bds Mechanic St South Byron.

Brinkerhof, Lewis laborer bds South Byron Hotel South Byron Byr.

Britton, Louisa M. 2 ch dressmaker O 12a R32 Pavilion Pav 53.

Broad, Agnes H. R10 Darien Center Dar 30 Ind tel.

BROAD, ROBERT O. farmer O 73a 3h 7c R10 Darien Center Dar 30 Ind tel.

Broad, William A. farmer R10 Darien Center Dar 30 Ind tel.

Broadbeck, Gotleib (Theresa) farmer O 55a 3h 5c R31 Bergen Brg 12 Ind tel.

BROCKWAY, MELVIN E. (Sarah) 3 ch farmer O 50a 5h 8c R11 East Pembroke Pem 93.

Brockway, Walter A. (Carrie C.) 1 ch carpenter & contractor O H&L Mechanic St Elba B tel.

Brockway, Wm. M. (Ellen) 2 ch farmer O 70a 4h 4c R27 South Byron Byr 87 Ind tel.

Brodie, Eliza R. 2 ch ret T H&L R37 LeRoy LeRy 15.

Brodie, Frances E. bds R37 LeRoy LeRy 18 B & Ind tels.
Brodie, Helen J. ret O 60a 1c R37 LeRoy LeRy 18 B tel.
Brodie, J. C. (Ida) 1 ch farming O 130a 2h 3c R33 Bergen Brg 55 Ind tel.
Brodie, Roy, R. (Mabel) 2 ch painter & paperhanger O 1a H&L 1h 1c R37 LeRoy LeRy 15 Ind tel.
Brodie, Thomas R. 5 ch farmer O 100a 6h 8c R37 LeRoy LeRy 18 B & Ind tels.
Brodie, W. B. (Sarah) 1 ch farmer & stock dealer O 5a 1h R33 Bergen Brg 25 Ind tel.
Broker, Charles (Mary) 4 ch farmer O 60a 3h 14c R6 Corfu Pem 78 Ind tel.
Broman, Carl (Matilda) 4 ch cobbler O 5a 1h 1c R34 Pavilion Pav 48 Ind tel.
Bromsted, Edward L. (Nina M.) 1 ch farmer T 108a 4h 3c R15 Oakfield Oak 12.
Bromsted, J. H. (Nellie) 1 ch farmer O 92a 4h 3c Pembroke Pem 63.
Brooks, C. A. (Mary) 4 ch grocer O 10a 1h 1c R31 Bergen Brg 19 Ind tel.
Brooks, H. H. (Lulu) 3 ch farmer O 144a 9h 6c R1 Batavia Ala 123 B tel.
Brooks, Lester H. Darien Center.
Brooks, Levi (Rebecca) 1 ch mason O H&L 1h Gibson St Bergen Ind tel.
Brooks, Ray S. (Emma) 4 ch carpenter T H&L R25 Byron Byr 52.
Broughton, John (Cornelia R.) 2 ch general insurance & farmer O H&L W Main St Pavilion B & Ind tels.
Broughton, J. L. (Grace E.) 2 ch general insurance O H&L Park Ave Pavilion Ind tel.
Browe, Michael (Mary M.) farmer O 76a 5h 6c R32 Pavilion Pav 7.
Brown, Agnes farmer O 160a 3h 20c R10 Darien Center Dar 40 Ind tel.
Brown, Archie W. (Harriett) 5 ch farmer T 235a 6h 3c R21 Elba Elb 55 B tel.
Brown, Arthur J. (Elizabeth) 3 ch employee U S Gypsum Co O H&L 1h R1 Batavia Oak 43.
Brown, Mrs. A. M. O 100a 1h R25 Byron Byr 3 Ind tel.
Brown, Benjamin R. (Cecelia S.) farmer O 69a 6h 6c R3 Batavia Beth 48 B tel.
Brown, Carrie T 95a R1 Batavia Bat 2 B tel.
Brown, Casius S. (Kate B.) farm manager 81a "Irvington on the Hillside" R22 Linden Beth 48 B tel.
Brown, Charles street superintendent T H&L Clinton St Bergen.
Brown, Charles H. farmer bds E Main St Corfu.
Brown, Clark, G. farmer T 95a R1 Batavia Bat 2 B tel.
Brown, Cordelia A. R24 East Bethany Beth 73.
Brown, C. H. garage Pembroke. See adv.
Brown, C. R. (Belva) 2 ch miller at Genesee Valley Milling Co. T H&L McKenzie St Bergen Ind tel.
Brown, C. W. (Julia C.) 6 ch station agent O H&L R4 Batavia Bat 63.
Brown, Edna L. bds R1 Batavia Oak 43.
Brown, Edward A. (Alice) 2 ch garage O H&L garage Pembroke Pem 63 Ind tel.
Brown, Edwin B. (Mary E.) farmer O 75a 3h 3c R23 Byron Byr Ind tel.
Brown, Mrs. Elizabeth Morganville Sta 51 Ind tel.
Brown, Ernest W. (Mabelle C.) farmer O 150a 2h 1c R24 East Bethany Beth 73.
Brown, Eugene railroad man O H&L LeRoy St Bergen Brg Ind tel.
Brown, Mrs. Frances E. O 81a "Irvington on the Hillside" 3h 1c R22 Linden Beth 48 B tel.
Brown, Fred (Jennie) 1 ch bus driver O H&L 2h Alexander Alex 63.
Brown, Geo. C. (Myrta) 2 ch farmer O 50a 4h 8c R25 Byron Byr 14 Ind tel.
Brown, Gertrude farmer O 160a 3h 20c R10 Darien Center Dar 40 Ind tel.
Brown, Gladys M. bds R35 LeRoy LeRy 75 B tel.
Brown, Harriett M. teacher bds Corfu.
Brown, Henry J. (Julia B.) produce dealer O H&L 1h 1c E Main St Corfu.
Brown, Herbert N. (Carrie) farmer & laborer O 1a Pembroke Pem 61.
Brown, James E. 2 ch ret carpenter O 200a R26 Stafford Sta 91 Ind tel.
Brown, James H. farm hand bds R21 Elba Elb 55 B tel.
Brown, Jas. H. (Susan) towerman T Richmond St Bergen Ind tel.
Brown, Jesse (Eva) T 69a 6h 6c R3 Batavia Beth 48 B tel.
Brown, John (Mary) 4 ch farmer T 73a 2h 1c Darien Center Dar 39.
Brown, Rev. John A. (Elizabeth) farmer O 44a (The Pines Farm) 2h 3c R8 Corfu Pem 56.
Brown, Mrs. Kate G. 1 ch housekeeper O H&L R25 Byron Byr 20-25 Ind tel.
Brown, Laura bds R17 Elba Elb 50 B tel.
Brown, Lena H. bds R21 Elba Elb 55 B tel.
Brown, Lola O H&L LeRoy St Bergen Brg Ind tel.

Brown, Marion farm hand bds R25 Byron Byr 16 Ind tel.

Brown, Mary A. R13 Oakfield.

Brown, Merton T. (Emma J.) farmer O 64a 2h 4c R4 Batavia Bat 59 B tel.

Brown, Miss M. L. R6 Corfu Pem 77.

Brown, Nicholas (Mary) 3 ch farmer O 50a 3h 2c R17 Elba Elb 50 B tel.

Brown, N. A. (Mattie) 2 ch farmer O 56½a 3h 1c R35 LeRoy LeRy 75 B tel.

Brown, Olive L. school teacher R6 Corfu Pem 72 B tel.

Brown, Royal M. (Charlotte) ret carpenter O 2a Alexander Alex 63½.

Brown, Searles G. (Addie B.) 2 ch farmer O 105a H&L 6h 4c R23 Byron Byr 6 Ind tel.

Brown, Wellington (Mildred) 2 ch blacksmith O H&L Mechanic St Elba B tel.

Brown, Wm. (Florence) 1 ch farmer T H&L R23 Byron Byr 47.

Brown, Wm. F. (Hannah S.) 3 ch ret farmer O H&L 1h Pauline St Byron Ind tel.

Brown, Wm. R. farmer O 65a 2h 8c R6 Corfu Pem 72 Ind tel.

Brownell, Grant (Mary J.) 5 ch mail carrier O H&L West Ave Elba B tel.

Browning, Chas. (Louise) laborer O H&L Gibson St Bergen Brg 19 Ind tel.

Browning, Mrs. Eliza 1 ch O H&L Pauline St Byron Ind tel.

Browning, Fred (Sarah) highway employee O H&L S Holley St Byron.

Browning, Mrs. Jane 1 ch housekeeper O H&L S Holley St Byron.

Brownlee, Geo. W. (Harriett) produce buyer, O 10a H&L 2h R25 Byron Byr 20.

Bruggman, August (Amelia) 2 ch farmer T 60a 3h 3c R3 Batavia Beth 9 B tel.

Brumber, Lewis G. (Ella) 3 ch farmer & machinist O 55a 3h 3c R24 East Bethany Beth 12.

Brumsted, Charles (Anna) 5 ch farmer O 72a 2h 2c R3 Batavia Bat 24 B tel.

Brumsted, Chas W. farmer O 109a 5h 7c R15 Oakfield Oak 12 B tel.

Brumsted, Clarence farm hand bds R15 Oakfield Oak 12 B tel.

Brumsted, Edna D. bds R15 Oakfield Oak 12 B tel.

Brumsted, Frank (Anna A.) 3 ch farmer O 200a 7h 14c R15 Oakfield Oak 12 B tel.

Brumsted, Louis (Mary) 3 ch farmer O 60a 3h 3c R3 Batavia Bat 25 B tel.

Brumsted, Mrs. Louise A. 9 ch bds R15 Oakfield Oak 12 B tel.

Brumsted, Mrs. Marie 6 ch bds R13 Oakfield Oak 6 Ind tel.

Brumsted, Roy farm hand bds R15 Oakfield Oak 12 B tel.

Brumsted, Sarah O 70a 2c R13 Oakfield Oak 6.

Brussow, Charles (Addie) 4 ch farmer O 135a 4h 21c R7 Basom Ala 77 B tel.

Brussow, Darwin farmer R7 Basom Ala 77 B tel.

Bryant, Frank E. (Eva S.) 5 ch farmer O 90a 5h 11c R34 Pavilion Pav 88 Ind tel.

Bryant, Harold H. (Ethel L.) 2 ch farmer bds R34 Pavilion Pav 88 Ind tel.

Bryant, Wayland S. (Ida L.) 4 ch blacksmith T 23a 2h R11 East Pembroke Bat 46.

Bryce, William G., Sr. (Jennie) 4 ch farmer O 75a 1h 2c R34 Pavilion Pav 43 Ind tel.

Buchanan, Anna farming O 70a 3h 9c RD Linwood Pav 40 Ind tel.

Buchner, Geo. (Emma) 9 ch railroader O H&L Basom Ala 83.

Buck, Clarence (Naoma) laborer T H &L Gibson St Bergen.

Buckel, Charles L. (Cora) 3 ch farmer O 83a 4h 15c Corfu Dar 7 Ind tel.

Buckel, Otto (Mantie) 2 ch teamster O H&L Railroad Ave Corfu B tel.

Buckemmeyer, M. L. (Elizabeth) 1 ch farmer O 200a 8h 55c R20 Alexander Alex 26 B tel.

Buckholtz, Chas. F. (Martha) 3 ch farmer O 110a 2h 3c R21 Elba Elb 61.

Buckingham, Geo. ret bds W Main St Pavilion Ind tel.

Buckland, Belle bds R1 Batavia Bat 3 B tel.

Buckland, Charles R29 LeRoy Sta 18.

Buckland, Charles G. 3 ch farmer O 85a 5h 5c R27 South Byron Sta 19 Ind tel.

Buckland, Charles H. (Emily) 7 ch farmer O 86a 5h 4c R1 Batavia Bat 3 B tel.

Buckland, Clara bds R1 Batavia Bat 3 B tel.

Buckland, Herbert farm hand bds R1 Batavia Bat 3 B tel.

Buckley, Alice O 136a 6h 5c R29 Morganville Sta 62 Ind tel.

Buckley, Andrew J. farmer O 136a 6h 5c R29 Morganville Sta 62 Ind tel.

Buckley, Edward (Mary) 4 ch railroader O H&L R7 Basom Ala 59.

Buckley, Julia O 6h 5c R29 Morganville Sta 62 Ind tel.

Buckley, Patrick farmer O 136a 6h 5c R29 Morganville Sta 62 Ind tel.
Buckley, William farmer O 136a 6h 5c R29 Morganville Sta 62 Ind tel.
Bucklind, Henry ret bds R5 Basom Ala 24.
Bucklind, James (Hattie B.) 6 ch farmer T 136a 6h 2c R5 Basom Ala 24.
BUCKMAN, ALBERT (Theresa) 3 ch farmer T 106a 4h 12c R14 Darien Center Alex 42.
Buckman, Fred W. (Mabel) 2 ch farmer T 75a 3h 11c R10 Corfu Pem 73.
Buckman, Geo. (Emma) 5 ch laborer T H&L R14 Darien Alex 42.
Buckman, Ralph farm foreman bds R32 Pavilion Pav 55 Ind tel.
Bucknam, Walter (Carrie) 3 ch farmer O 130a 7h 3c R24 East Bethany Beth 78 Home tel.
Bucks, Mrs. Amanda 1 ch T H&L Gibson St Bergen.
Buddenhagen, John (Viola) 2 ch plaster worker T H&L bds R5 Basom Ala 13 Ind tel.
Buell, David (Alice) 2 ch farmer O 25a 2h 3c R6 Corfu Pem 66.
Buell, D. L. (Marion) 1 ch grocer O Lake St Bergen Brg 25 Ind tel.
Buell, Mrs. G. N. O H&L Lake St Bergen Brg 25 Ind tel.
Bunce, Alton R. (Iona G.) 4 ch manager Creamery Co & town clerk bds Dewey Ave Pavilion Ind tel.
Bundrock, Wm. (Eva) 1 ch wks for Niagara Gypsum Co T H&L R7 Basom Ala 69.
Bunting, Ralph (Bertha) station agent O H&L Railroad Ave Corfu.
Burbidge, Albert farm hand O 12a R37 LeRoy LeRy 32.
Burbidge, Sherman ret bds R37 LeRoy LeRy 32.
Burbidge, Thomas laborer O 12a 1h R37 LeRoy LeRy 32.
BURDETT, JOHN W. (Minnie E.) 2 ch farmer O 68a 3h 3c R21 Elba Elb 34 B tel.
BURGE, L. ALLEN (Edith A.) 1 ch furniture & undertaking O H&L S Lake St Pavilion B & Ind tels.
Burger, Geo. H. hay baler & engineer bds R35 LeRoy LeRy 79 B & Ind tels.
BURGESS, MARSHALL H. (Lillian) 2 ch farmer wks at Gypsum Mill O 86a R11 East Pembroke Pem 40 Ind tel.
Burgess, Mrs. Mary J. O H&L East Ave East Pembroke.
BURGETT, ELMER L. (Ellen) 2 ch farm hand T H&L R7 Basom Ala 73.
Burke, Joe W. farmer O 400a "Summerville Farm" 3h 27c R3 Batavia Alex 21 B tel.
Burkhart, Mrs. John hotelkeeper O 2a 1h R1 Batavia Bat 49 B tel.
Burks, Wakefield (Magdalena) 2 ch farmer O 140a 5h 5c R24 East Bethany Beth 78 Home tel.
Burleigh, Gordon clerk at bank bds Allegany St Corfu B tel.
Burlew, O. S. 7 ch millwright T H&L R15 Oakfield Oak 38.
Burling, Lewis R. (Elizabeth) farmer O 50a 4h 4c R25 Byron Byr 60 Ind tel.
Burling, Martha 2 ch housekeeper bds R25 Byron Byr 60 Ind tel.
Burling, Walter (Emma) 2 ch farmer T 135a 9h 4c R21 Elba Elb 55 B tel.
Burlingame, Wm. (Mary) 1 ch farmer O 50a R7 Basom Ala 54 B tel.
BURNS, MRS. ANNIE E. farmer O 5a Pembroke Pem 63.
Burns, Frank farmer O 26a East Bethany Beth 37.
Burns, George farmer O 78a 3h 4c R1 Linwood Pav 40 Ind tel.
BURNS, GEO. J. (Genevieve) 3 ch farmer T 50a 4h 8c R11 East Pembroke Pem 94.
Burns, James farmer O 26a 2h RD East Bethany Beth 37.
Burns, James (Jennie E.) 3 ch farmer T 215a 8h 3c R19 Elba Elb 21.
Burns, Leo J. farmer T 103a 5h 3c R32 Pavilion Pav 67 Ind tel.
Burns, Thomas farm hand bds R28 LeRoy Pav 32 Ind tel.
Burns, Wm. (Emma) 1 ch barber O H &L Clinton St Bergen Brg.
Burr, Albert (Mary) 4 ch farmer O H&L 65h Main St Elba B tel.
Burr, Andrew (Bertha) 1 ch farmer O 60a 4h 3c R15 Oakfield Oak 22 B tel.
Burr, Edward C. farmer O 83a 4h 6c R19 Elba Elb 15.

EVERYTHING IN HARDWARE FRANK R. YOUNG 104 Main St., Batavia, N. Y.
COMPLETE LINE OF STERLING STOVES AND RANGES CARRIED IN STOCK. Bell Phone, Batavia 676

BURR, F. E. (Lydia J.) farmer & justice of peace O 125a 8h 8c R35 LeRoy LeRy 44 Ind tel.
Burr, Harmon J. 3 ch employee U S Gypsum Co O 8a 1h 1c R15 Oakfield Oak 20 B tel.
Burr, Ira H. (Helen) 1 ch highway employee T H&L 3h R15 Oakfield Oak 11 B tel.
Burr, John C. (Charlotte) 1 ch farmer O 20a 2h 2c R19 Elba Elb 13.
Burr, John H. (Lena H.) farmer O 35a 2h 2c R15 Oakfield Oak 12 B tel.
Burr, Julia bds Main St Elba B tel.
Burr, Leonard (Edith E.) 2 ch farmer T 204a 2H&L 12h 25c R17 Elba Elb 39 B tel.
Burr, Lewis C. (Nellie) 1 ch farmer O 50a 2h 2c R15 Oakfield Oak 21.
Burr, Raymond A. (Mary) 1 ch gypsum miner T H&L 1h 1c R13 Oakfield Oak 6.
BURR, WILLIAM (Rose) 5 ch farmer T 127a 5h 16c R29 Morganville Sta 29 Ind tel.
BURR, WILLIAM C. (Edith) mail carrier O 1½a Darien Center Dar 67.
BURR, WM. C. (Ella S.) 2 ch farmer T Double O Ranch 4h 2c R19 Elba Elb 8 B tel.
Burr, Wm. J. (Anna) farmer O 15a 1h R19 Elba Elb 35.
Burrell, Clyde farm hand bds R28 LeRoy Pav 32 Ind tel.
Burrell, Cooper (Annie E.) 1 ch farm hand bds R1 Linwood Pav 36.
Burrell, Harriett bds R28 LeRoy Pav 32 Ind tel.
Burrell, Nina bds R28 LeRoy Pav 32 Ind tel.
BURRILL, CLAUDE (Sylvia) 2 ch farmer O 100a 6h 12c R5 Basom Ala 51.
Burrill, Marcious farmer T H&L R10 Darien Center Dar 26.
Burritt, Frank (Lillian) 1 ch farm hand H&L R25 Byron Byr 8 Ind tel.
Burroughs, E. M. (Minnie) 4 ch carpenter O ¼a R11 East Pembroke Pem 52 Ind tel.
Burroughs, William (Frances) farmer O 6½a R11 East Pembroke Pem 49.
Burse, Eugene V. (Eugenia T.) wire chief Ind Phone T H&L N Lake St Pavilion Ind tel.
BURST, IRWIN Linden.
Burt, George (Ada) farmer O 104a 2h 2c R22 Linden Beth 40 B tel.
BURT, LESLIE 2 ch farmer & town clerk 104a 3h R22 Linden Beth 40 B tel.
BURTON, CHARLES (Martha) 5 ch farmer & dairyman T 187½a 7h 10c R15 Oakfield Ala 60 B tel.
Burton, Elizabeth M. bookkeeper bds W Main St. Pavilion B tel.
Burton, Mrs. Ida 10 ch dressmaker T H&L W Main St Pavilion Ind tel.
Busby, Henry farm hand bds R25 Byron Byr 55 Ind tel.
Bush, Amasa 4 ch ret bds R32 Pavilion Pav 17.
Bush, F. Arthur farm hand bds R32 Pavilion Pav 17.
Bush, Grant farm hand bds R32 Pavilion Pav 17.
BUSH, HENRY (Kate) 3 ch farmer O 77a 2h 4c R6 Corfu Pem 63.
Bush, H. A. (Jennie) 2 ch farmer T 180a 4h 2c R32 Pavilion Pav 17.
Bush, John apple dryer O 1a Darien Center Dar 67.
BUSHER, A. W. farmer O 14a 1h R16 Darien Dar 63.
Bushman, C. Wilber (Ellen) 3 ch day laborer O 6a R35 LeRoy LeRy 44.
Bushman, Frank P. day laborer bds R35 LeRoy LeRy 44.
Bushman, Lyman painter bds East St South Byron.
BUSHMAN, SHERMAN B. (Fannie A.) 4 ch railroad employee & bee keeper O H&L East St South Byron.
Busmire, Lewis (Caroline) 1 ch employee U S Gypsum Co O H&L 1h R13 Oakfield Oak 32 B tel.
Busmire, Mrs. Lewis R15 Oakfield Ala 65 B tel.
BUSMIRE, W. W. (Minnie) 4 ch farmer O 160a 12h 6c R31 Bergen Brg 6 Ind tel.
BUSSE, WM. F. (Freida) 2 ch farmer O 124a 5h 10c R3 Churchville LeRy 25 Ind tel.
Butcher, A. R. (Flora L.) 1 ch milling O H&L Lake St Bergen Brg 25 Ind tel.
Butcher, Earl (Faith) 1 ch farmer T 100a 4h 3c R25 Byron Byr 7.
Butler, B. W. (Phoebe) 2 ch farmer O 25a 2h 1c R11 East Pembroke Pem 49.
Butler, C. J. traveling salesman bds R37 LeRoy LeRy 23.
BUTLER, FRANK R. (May) 5 ch farmer O 18a 1h 1c R11 East Pembroke Pem 49.
Butler, Geo. D. (Lillian) 3 ch storekeeper Stafford Sta 61 Ind tel.
Butler, James E. (Helen) 3 ch farmer T H&L R14 Darien Dar 56 Ind tel.
Butler, J. H. (Louise) farmer O 68a 2h 3c R16 Darien Dar 63 Ind tel.
Butler, Robert 1 ch farm hand bds R28 LeRoy LeRy 90 Ind tel.
Buttolth, L. D. (Julia) 1 ch farmer O 75a 2h 5c R8 Corfu Dar 13 Ind tel.

Buty, John C. (Albertina) 1 ch farmer O 17a 2h 1c R37 Middleport Ala 33.

Caborn, George (Charlotte) 2 ch farmer O 40a 2h 2c R24 East Bethany Beth 29.

Cacamisse, Ross (Rosie) 4 ch farmer O 34a 3h 3c R35 LeRoy LeRy 50 Ind tel.

Cacner, Charles (Lelia) 2 ch farm hand T H&L 1h R3 Batavia Beth 6 B tel.

CAFWELL, R. F. Linden.

Cain, Chas. 5 ch retired O 117a 7h 2c R2 Wyoming Pav 77.

Cain, Edward (Fannie) 3 ch day laborer T H&L R5 Basom Ala 49-82.

Cain, Margaret E. bds R2 Wyoming Pav 77.

Cain, Timothy (Mary) 2 ch farmer T 117a 7h 2c R2 Wyoming Pav 77.

Cain, Wallace farm hand bds R13 Oakfield Ala 22 B tel.

Caine, Edward T. farm hand bds R32 Pavilion Pav 10 B tel.

Caine, Francis P. farm hand bds R32 Pavilion Pav 10 B tel.

Caine, Patrick (Catherine A.) 3 ch farmer T 110a 1h 2c R32 Pavilion Pav 10 B tel.

Caladis, John laborer bds R19 Elba Elb 13 Ind tel.

Calarco, Rocco (Madeline M.) 2 ch contractor O H&L West Ave Elba B tel.

CALDWELL, GEO. A. (Emily L.) farmer O 145a 5h 18c Pembroke Pem 61.

Caldwell, James 4 ch farm hand bds R28 LeRoy LeRy 97 Ind tel.

Calkins, Mrs. Anna M. T H&L Lake St Bergen Brg 25.

Calkins, Dona student bds R15 Oakfield Oak 36 B tel.

CALKINS, EVERETT (Louise A.) 7 ch farmer O 92a 8h 4c R15 Oakfield Oak 36 B tel.

Calkins, Lucile student bds R15 Oakfield Oak 36 B tel.

Calkins, Roger L. farm hand bds R15 Oakfield Oak 36 B tel.

Calkins, Vivian bds R15 Oakfield Oak 36 B tel.

CALL, ALBERT H. (Amelia) farmer T 30a 2h Indian Falls Pem 16.

Call, A. 1 ch farm hand R6 Corfu Pem 6.

CALL, A. D. R1 Stafford.

CALL, CHAS. J. (Elizabeth) 1 ch farmer & produce O 225a 9h 10c R26 Stafford Sta 63 B & Ind tels. See adv.

Call, C. D. (Mabel) 5 ch farmer O 106a 6h 5c R26 Stafford Sta 63.

Call, Evelyn student bds R26 Stafford Sta 63 B & Ind tels.

Call, Robert B. student T bds R26 Stafford Sta 63 B & Ind tels.

CALL, R. MERRILL (Edith) 3 ch farmer Pleasant View Farm T 127a 6h 7c R29 Morganville Sta 64 Ind tel.

Callahan, Mrs. Anna bds R30 LeRoy LeRy 61.

Callahan, John (Julia S.) blacksmith T H&L W Main St Pavilion Ind tel.

Callahan, Thomas ret T H&L R30 LeRoy LeRy 65.

Callan, Frank farmer O 210a 6h 4c R28 LeRoy Pav 28 Ind tel.

Callan, Lawrence M. bridge repairer B R & P R R bds R30 LeRoy LeRy 66 Ind tel.

Callan, Looetta M. teacher bds R30 LeRoy LeRy 66 Ind tel.

"Goin' Fishin'?"

Callan, Peter H. (Katherine) 6 ch farmer O 150a 6h 12c R30 LeRoy LeRy 66 Ind tel.
Callan, Wm. farmer O 210a 6h 4c R28 LeRoy Pav 28 Ind tel.
Callin, Charles paperhanger bds E Main St Corfu.
CALNAN, DANIEL (Hanna) 7 ch farmer O 94a 3h 7c Pembroke Pem 12.
Calnan, Frank farmer Pembroke Pem 12.
Calnan, James Pembroke Pem 12.
Calnan, Jerry Pembroke Pem 12.
Calnan, John farmer Pembroke Pem 12.
Calnan, John D. (Carrie) 7 ch employee U S Gypsum Co T H&L 1h RD Oakfield Oak 46 B tel.
Calnan, John S. gypsum miner bds RD Oakfield Oak 46 B tel.
Calnan, Lewis R. employee U S Gypsum Co bds RD Oakfield Oak 46 B tel.
Calnan, Mayme R8 Corfu Pembroke 25.
CAMPBELL, MRS. ALLIE E. farmer O 98a 6h 18c R8 Corfu Pem 85 Ind tel.
Campbell, Frank A. (Ruth M.) druggist O H&L N Lake St Pavilion Ind tel.
Campbell, Geo. (Sarah H.) 1 ch ret O 194a 1h 1c R28 LeRoy Pav 32 Ind tel.
CAMPBELL, HARRY J. (Mina) 2 ch farm hand T H&L R35 LeRoy LeRy 50.
CAMPBELL, JAMES H. (Pearl) 1 ch batteryman D L & W T H&L 1c R28 LeRoy Pav 19.
Campbell, Mrs. Jennie 2 ch bds South Byron Byr B & Ind tels.
Campbell, John (Margaret) 3 ch farmer O 10a 1h R31 Bergen Brg 13 Ind tel.
CAMPBELL, JOHN W. farmer & carpenter T 46a R1 Linwood Pav 42½ Ind tel.
CAMPBELL, LEE (Ida) 1 ch farmer O 45a 2h 2c R20 Alexander Alex 68.
Campbell, Lucian O. (Julia A.) ret O H&L West Ave South Byron Ind tel.
Campbell, Margaret E. 7 ch farming O 46a 3h 2c R1 Linwood Pav 42½ Ind tel.
Campbell, Peter farming O 56a 3h 2c R26 Stafford Sta 87 Ind tel.
Campbell, Peter C. farmer O 138a 5h 4c R32 Pavilion Pav 55 Ind tel.
Campbell, Sylvester J. (Ida E.) 4 ch farmer O 100a 6h 2c R34 Pavilion Pav 95 Ind tel.
Campbell, William (Ethel) farmer T 3h 2c R26 Stafford Sta 87 Ind tel.
CAMPBELL, WM. A. (Ethel L.) farmer & auctioneer O 138a 5h 4c R32 Pavilion Pav 55 Ind tel. See adv.
Campbell, W. Halbert farmer bds R34 Pavilion Pav 95 Ind tel.
Canaway, Chas. E. brakeman B R & P bds N Lake St Pavilion.
Canaway, William (Mary E.) 2 ch day laborer O H&L N Lake St Pavilion.
Canfield, Clara farmer O 12½a 1h R10 Darien Center Dar 38.
Canfield, Ida farmer O 12½a 1h R10 Darien Center Dar 38.
CANHAN, GEO. W. (Edith F.) 1 ch farm hand T H&L R19 Elba Elb 38-11.
Caple, Emma O H&L Maple St Elba.
Caple, Mary O H&L Maple St Elba.
Card, T. P. 1 ch farm hand bds RD LeRoy LeRy 73 Ind tel.
CARLETON, JOE (Margaret) 1 ch day laborer & farmer T 12a R12 Darien Center Dar 81.
Carli, Angelo engineer bds R30 LeRoy LeRy 66.
Carli, Angelo (Lena) 6 ch quarryman T H&L 1h 2c R30 LeRoy LeRy 65.
Carli, Domnick (Mary) 3 ch quarryman O 16a 1h 1c R30 LeRoy LeRy 66.
Carlo, Joseph (Hattie) 3 ch garage T H&L Pembroke Pem 63 B tel.
CARMICHAEL, ALEX. D. (Nellie R.) 2 ch farmer & town assessor O 99a 7h 7c R28 LeRoy Pav 32 Ind tel.
Carmichael, Susan H. ret bds R28 LeRoy Pav 32 Ind tel.
CARNEY, ANTHONY T. (Emma J.) 10 ch farm hand T H&L R15 Oakfield Oak 11.
CARNEY, JOHN farmer O 175a 4h 5c R30 LeRoy LeRy 61.
Carney, Michael farmer R7 Basom Ala 59 B tel.
Carpenter, B. W. (Etta) Carpenter Bros Clothing O H&L Lake St Bergen Brg 25 Ind tel.
Carpenter, Ethel housekeeper bds S Holley St Byron Ind tel.
Carpenter, Frances teacher bds N Lake St Pavilion B & Ind tels.
Carpenter, Frank (Elsie) farmer O 50a 2h 4c Pembroke Pem 64.
Carpenter, H. L. (Nona) 1 ch clerk O H&L Munger St Bergen Brg 21 Ind tel.
Carpenter, Lyman (Jennie) 2 ch section foreman T H&L Basom Ala 81.
Carr, Geo. I. (Blanch F.) 1 ch farmer O 10a S Lake St Pavilion Ind tel.
Carr, Wm. H. (Isabelle) 4 ch farm hand bds R15 Oakfield Oak 49.
Carr, Rev. Wm. S. (Ida M.) 1 ch farmer O 30a 2h 4c R32 Pavilion Pav 55 Ind tel.
Carrier, C. W. (Jessie T.) 2 ch farmer O 160a 6h 35c E Main St Corfu B tel.
Carroll, Charles (Zella) 4 ch farmer O 100a 4h 5c R7 Basom Ala 121 Ind tel.

Carroll, Francis W. (Ellen T.) farmer O 16a 1h 1c R32 Pavilion Pav 12.
Carroll, John (Cora) 3 ch blacksmith O H&L Allegany St Corfu.
Carroll, Mrs. Minnie 7 ch O H&L Mechanic St South Byron.
Carroll, Simon (Catherine) farmer O 42a 2h 2c R4 Batavia Bat 30 B tel.
Carroll, William (Agnes) farmer T 33a 1h R2 Batavia Bat 17.
Carruthers, Dow (Anna) painter O H &L Munger St Bergen Brg 21.
Carson, Mrs. Blanche (widow) 1 ch T H&L Linden Beth 68.
Carson, F. H. (Mary) 4 ch farmer O 103a 4h 4c R4 Batavia Bat 60 Ind tel.
Carson, George (Jennie) farm hand T H&L 1h R3 Batavia Beth 9.
Carson, John R. (Fannie L.) 1 ch farmer O 27a 1h 1c R17 Elba Elb 50 B tel.
Carson, Wilbur (Minnie) farmer O 10a 3h 1c R13 Oakfield Oak 6 B tel.
Carter, Martha 3 ch bds R35 LeRoy LeRy 80 Ind tel.
Cartwright, C. D. (Sylvia) postmaster O 18a 1h Darien Dar 47 Ind tel.
Carver, James farm hand bds R13 Oakfield Oak 16 B tel.
Case, Charles 1 ch laborer T H&L Darien Center Dar 67.
Case, Mrs. Emma 1 ch O ½a R11 East Pembroke Pem 49.
Case, Gladys East Pembroke.
Case, James (Frankie B.) 3 ch gypsum miner T H&L R15 Oakfield Oak 20.
Case, Kenneth (Hattie) 1 ch laborer O ¾a R11 East Pembroke Pem 49.
Case, La Verne Jackson St East Pembroke.
Casey, Mrs. Florence bds R13 Oakfield Ala 14.
Casey, Reuben (Julia) T H&L R13 Oakfield Ala 14.
Cash, Albert R. (Gertrude) 1 ch farmer T 50a 6h 2c R27 South Byron Byr 82 Ind tel.
Cash, Jacob (Catherine) farmer O 20a 2h 2c R21 Elba Elb 64.
Cash, Mary E. ret bds Pavilion Pav 76 Ind tel.
Cash, Wm. 2 ch ret farmer O 50a R27 South Byron Byr 82 Ind tel.
Casper, James B. farm hand bds R15 Oakfield Oak 22 B tel.
Casper, Joseph L. (Fannie R.) 5 ch farmer & dairyman T 160a 8h 30c R15 Oakfield Oak 22 B tel.
Casper, Mrs. May 6 ch bds R15 Oakfield Oak 38.
Cassidy, James (Catherine) 4 ch farmer O 60a 3h 2c R5 Basom Ala 11.
Castle, Oliver L. (Harriett) 3 ch farmer T 57a "Sunnybrook" 2h 2c R35 LeRoy LeRy 51 Ind tel.
Caswell, Geo. W. (Alma E.) clerk T H &L Chapel St Elba B tel.
Caswell, Will J. (Margaret) 1 ch farmer O 160a 6h 4c R27 South Byron Byr 85 Ind tel.
Cathcart, Daniel ret Railroad Ave Corfu.
Cathcart, Mary O H&L Railroad Ave Corfu B tel.
Caughlin, Henry T. (Mary W.) 1 ch truck farmer O 7a 2h 1c R19 Elba Elb 13.
Cauzuga, Ivan gypsum miner bds R15 Oakfield Oak 17.
Cavanaugh, Jas. (Clara) blacksmith & farmer O H&L 4h 8c R33 Bergen Brg 61 Ind tel.
Cavey, Louis (Rosa) 2 ch farmer O 177a 8h 17c R30 LeRoy LeRy 65 B tel.
Ceder, Henry (Augusta) 3 ch farmer O 87a 8h 2c Basom Ala 83 B tel.
Ceder, Henry, Jr. (Gladys) farmer T H&L Basom Ala 83.
Centoz, Mrs. Clementine 2 ch bds R4 Batavia Bat 37.
Cessocka, Mr. O 40a R12 Darien Center Dar 75.
Chaddock, Arthur W. (Grace) 1 ch farmer T 100a 3h 1c R24 East Bethany Beth 11½ B tel.
Chaddock, Elwin (Cora) 2 ch farmer O 68a 4h 20c 1 auto Linden Beth 58 B tel.
Chaddock, Frank E. (Martha) 2 ch farmer O 112a 6h 16c R14 Darien Center Dar 22 Ind tel.
Chamberlain, Chauncey (Cora B.) 2 ch farmer O H&L R13 Oakfield Ala 58.
Chamberlain, Herbert (Viola C.) 3 ch farmer T 153a 6h 7c R7 Basom Ala 73 B tel.
Chamberlain, Leon (Marie) 1 ch bookkeeper O H&L R13 Oakfield Ala 58 B tel.
Chamberlain, Stanley (Nettie L.) 2 ch farmer O 50a 3h 1c R13 Oakfield Ala 62 B tel.
Chamberlain, Wade (Mancy E.) 3 ch ret O 6½a R13 Oakfield Ala 58.
Chapell, Edgar H. (Louise) 8 ch farmer O 90a 10h 3c R23 Byron Byr 26 Ind tel.
Chapell, Frank (Mary A.) 1 ch farmer T 75a 4h 3c R23 Byron Byr 32 Ind tel.

Chapell, James D. (Florence) 2 ch farming T 230a 6h 3c R23 Byron Byr 42 Ind tel.

Chapell, Lester H. farm hand bds R23 Byron Byr 26 Ind tel.

CHAPELL, MAYNARD E. (Anna) farmer O 89a "College Home Farm" 3h 3c Byron Byr 38 Ind tel.

Chapell, Mrs. Sarah 2 ch O 6a R21 Elba Elb 54.

CHAPELL, WM. H. (Mabel L.) 2 ch farmer & thresherman O 80a 5h 4c R21 Elba Elb 25 Ind tel.

CHAPMAN, FRANK E. (Nellie) farmer O 100a 4h 2c R24 East Bethany Beth 73.

Chapman, John wks in grist mill 1h R31 Bergen Brg 16.

CHAPMAN, MRS. M. 3 ch farmer O 33a 2h 5c R31 Bergen Brg 16 Ind tel.

Charlau, Albert (Carrie) 1 ch farmer T 175a 7h 2c R15 Oakfield Ala 64 B tel.

Charles, Warren farm hand bds R13 Oakfield Oak 16 B tel.

Chase, Chas. (T. Irene) 2 ch ret farmer O H&L Pauline St Byron Ind tel.

Chase, Heber B. farmer O 15a H&L 1h 2c R25 Byron Byr 14 Ind tel.

Chase, Ray E. (Rena M.) 1 ch farmer T 80a 4h 5c R25 Byron Byr 65 Ind tel.

Chat, Joseph (Mary) 7 ch railroader O H&L Lake St Bergen Brg 19 Ind tel.

Chatterton, Delivan (Mary) 2 ch farmer O 87½a 3h 5c 10 hogs R4 Batavia Bat 30½ B tel.

Chetosky, Steve farm hand bds R17 Elba Oak 24.

Chick, C. F. farmer O 220a R16 Darien Dar 58 Ind tel.

Chick, Mrs. Ella M. farmer O 60a 1h 1c R10 Darien Center Dar 38.

Chick, Geo. (Mary) farmer O 14a 1h 1c R3 Batavia Bat 27 B tel.

CHICK, JOHN A. R16 Darien.

Chick, Mrs. Louise 3 ch farmer O 127a 4h 26c R16 Darien Dar 58 Ind tel.

Chick, Tony 2 ch section man T H&L Clinton St Bergen.

Childs, Albert S. (Emma) farm hand R8 Corfu Dar 15.

CHILDS, FLOYD G. farmer bds R8 Corfu Pem 56 Ind tel.

Childs, Geo. (Hannah) 3 ch farmer O H&L 3h Batavia Bat 61.

Childs, Howard A. farmer bds R8 Corfu Pem 56 Ind tel.

Childs, Thomas A. (Jennie B.) 2 ch farmer O 182a 7h 40c R8 Corfu Pem 56 Ind tel.

Childs, William A. (Ida May) farmer O 133a 11h 10c R17 Elba Bat 10 B tel.

Childs, W. J. (Lizzie) 1 ch postmaster & general store O buildings 1h Pembroke Pem 63 Ind tel.

Chipman, C. J. 1 ch ret farmer O H&L 1h Lake St Bergen Brg 25 Ind tel.

Choate, Wilbur C. (Etta A.) 2 ch farmer O 136a 4h 6c R8 Corfu Pem 55 Ind tel.

Christian, W. (Carrie) 1 ch farm hand T H&L R4 Batavia Bat 29.

Christie, Anna T H&L Main St East Pembroke.

Christie, David (Rachel) laborer O H &L Alabama Ala 26.

CHRISTIE, GEO. L. (Bertha) 2 ch farmer T 96a 8h 4c R8 Corfu Pem 27 Ind tel.

Christie, Mrs. Helen Main St East Pembroke.

Christie, Mary E. farmer O 184a 8h 25c R11 East Pembroke Pem 49.

CHRISTIE, WILLIAM W. farmer O 184a 8h 25c R11 East Pembroke Pem 49.

Christner, Philip J. (Abby) 4 ch farmer O 130a 6h 6c R24 East Bethany Beth 76 B & Home tels.

Chriswell, Floyd R. (Lottie M.) 2 ch farmer T 140a 9h 6c R21 Elba Elb 55.

Chudzinski, Lawrence (Ida) 6 ch farmer O 55a 2h 1c R4 Attica Dar 63.

CHUDZINSKI, LEONARD farmer R16 Darien Dar 63.

Church, Carrie T. 1 ch bds R2 Wyoming Pav 78 Ind tel.

Church, E. (Sarah) O H&L Chestnut St Alexander.

Church, Geo. H. (Isabelle) ret O H&L 1h Clinton & Munger Sts Bergen Ind tel.

CHURCH, MRS. HELEN H. farmer O 15a East Pembroke Pem 51.

Churchill, Chester R. (Florence) farmer O 100a 4h 5c R7 Basom Ala 53 B & Ind tels.

Churchill, Clark B. (Bessie) 3 ch farmer T 70a 4h 2c R2 Batavia Elb 53.

CHURCHILL, GEO. B. (Clara) 2 ch farmer O 106a 7h 19c R2 Batavia Bat 16 B tel.

Churchill, Helen E. bds R2 Batavia Elb 53 B tel.

Churchill, Howard D. (Philola A.) 3 ch farmer O 200a Spring Creek Farm 8h 4c R2 Batavia Elb 53 B tel.

Churchill, John H. 1 ch farmer O 3a H&L 2h R4 Batavia Bat 30 B tel.

Churchill, John S. (Mildred L.) 1 ch farmer T 108a 5h 6c R1 Batavia Oak 43.

Churchill, Martha L. O 3a R4 Batavia Bat 30 B tel.

Churchill, Nathaniel H. (Ida) farmer O 78a 4h 4c R24 East Bethany Beth 15½ B tel.

Churchill, Robert S. (Carrie) farmer O 140a "Ridge View Farm" 8h 12c R2 Batavia Bat 16 B tel.

Cianfrini, Ascienzo (Angelo R.) 4 ch gypsum miner T H&L RD Oakfield Oak 17.

Clapsaddle, Fred J. (Belle) 2 ch farmer O 105a 7h 2c R24 East Bethany Beth 13 B tel.

Clark, Abram E. (Ida) 1 ch farm hand O H&L 1c R19 Elba Elb 44.

Clark, Adelbert (Ellen M.) 1 ch laborer T H&L S Holley St Byron Ind tel.

Clark, C. J. (Martha J.) agent for Brown Bros O ½a Alabama Ala 27.

Clark, C. W. (Martha P.) teamster & farmer 50a 2h 1c R4 Batavia Bat 32 B tel.

Clark, David (Sarah) 2 ch farming O 100a 7h 7c R3 Batavia Sta 73 B tel.

Clark, Edward (Sara) 2 ch blacksmith O H&L R33 Bergen Brg 61 Ind tel.

Clark, Edward farm hand bds R7 Basom Ala 52.

Clark, E. C. 1 ch ret 1h 1c bds R37 LeRoy LeRy 31 Ind tel.

Clark, Frank W. (Emma) 1 ch farmer O 53a 2h 8c R12 Darien Center Dar 79 Ind tel.

Clark, Geo. (Josephine) 2 ch railroader O H&L Basom Ala 83.

Clark, Geo. B. (Margaret) O H&L Pembroke Pem 63.

Clark, Geo. B. (Ruth G.) farming T 100a 5h 4c R3 Batavia Sta 73 B tel.

Clark, Harvey M. 2 ch cabinet maker bds R37 LeRoy LeRy 21 B & Ind tels.

Clark, Henry B. (Ethel J.) farmer & dairyman T 27a 10h 30c R19 Elba Elb 38 B tel.

Clark, Howard M. (Sarah A.) 3 ch farmer O 27a 2h 3c R4 Batavia Bat 34 B tel.

Clark, James W. (Margaret) 4 ch farm hand T H&L R35 LeRoy LeRy 86.

Clark, Jane 5 ch ret O 60a R37 LeRoy LeRy 11 Ind tel.

Clark, Jennie A. bds R37 LeRoy LeRy 11 Ind tel.

Clark, John (Mary) 3 ch farmer O 175a "Hillcrest" 9h 15c R2 Batavia Sta 72 B tel.

Clark, Lewis farm hand bds R27 South Byron Byr 71 Ind tel.

Clark, Rev. Luman F. (Annette M.) 3 ch farmer O 50a 2h 1c R4 Batavia Bat 37.

Clark, Lyman R3 Pavilion.

Clark, Mrs. Myrtle 4 ch T ¼a R26 Stafford Sta 68.

Clark, Rachel R13 Oakfield Ala 19.

Clark, Thomas (Frances) 1 ch farmer T 110a R26 Stafford Beth 19 Home tel.

Clark, Wm. J. (Ethel) 2 ch farmer T 160a 6h 4c R37 LeRoy LeRy 11 Ind tel.

Clark, W. E. (May) 1 ch farm manager 169a 5h 23c R14 Darien Center Dar 21 Ind tel.

Clarke, F. D. (Fannie) 5 ch electrician O H&L R13 Oakfield Ala 61 B tel.

Clancy, Pierre (Helen) farming T 2a 1h R29 Morganville Sta 38.

Clancy, William (Augusta) farming O 147a 7h 3c R2 South Byron Sta 38.

Clase, Peter J. (Nellie) farmer O 14a 1h 1c R8 Corfu Pem 33.

Claymayer, Herman farmer O 93a 7h 6c R22 Linden Beth 60.

Clemens, Elmer F. day laborer bds S Lake St Pavilion Ind tel.

Clemens, Frank W. (Patience) 2 ch ret O H&L S Lake St Pavilion Ind tel.

Clemens, Geo. 1 ch day laborer 3h 1c bds R35 LeRoy LeRy 87.

Clemens, Harold farm hand bds N Lake St Pavilion Ind tel.

Clemens, Robert W. farm hand bds S Lake St Pavilion Ind tel.

Clemens, Stewart F. (Cora B.) 3 ch traveling salesman O H&L N Lake St Pavilion Ind tel.

Clemens, Willard (Janet) partner of The Clemens, McDowell & Pierson Co O 150a 3h 9c RD Linwood Pav 40 Ind tel. See adv.

Clement, Guy M. hotel keeper T R2 Batavia Sta 43 Ind tel. See adv.

Cleveland, Ernest A. (May) 2 ch farmer 5h 12c R11 East Pembroke Pem 55.

W. W. Buxton, WHITE BEAR SPRING WATER 68 Jackson St. Batavia, N. Y.

Cleveland, Geo. (Grace) 3 ch farmer O 88a 5h 7c R11 East Pembroke Pem 53 B tel.

Cleveland, H. J. (Maud) 3 ch farmer O 28a 2h 4c R11 East Pembroke Pem 51 Ind tel.

Cleveland, John (Roxanna) 2 ch farmer O 32a 1h 1c R11 East Pembroke Pem 90 B tel.

Cleveland, Mrs. R. O H&L School St East Pembroke.

Close, Thos. (Mary A.) 7 ch mason O H&L Pauline St Byron Ind tel.

Clute, Earl farm hand bds R21 Elba Elb 54 Ind tel.

Cochran, Charles (Emma) farmer O 125a 5h 18c R12 Darien Center Dar 36.

Cochran, David (Louise) 1 ch farmer O 111a 4h 6c R18 Alexander Alex 10 Ind tel.

Cochran, Frank farm hand bds R1 Batavia Oak 48 B tel.

Cochran, Jno (Anna) 3 ch farming O 102a 6h 4c R33 Bergen Brg 58.

Cochran, J. G. farmer T 125a 5h 18c R12 Darien Center Dar 36.

Cochran, Robert (Laura) farmer O 118a 2h 7c R12 Darien Center Dar 36 Ind tel.

Cockram, Albert E. (Jennie) 3 ch farming O 50a 8h 4c R23 Byron Byr 89 Ind tel.

Cockram, Wm. 2 ch ret farmer O 125a R23 Byron Byr 89.

Coe, Fred N. (Mary E.) 2 ch farmer O 123a 4h 12c R32 Pavilion Pav 56 Ind tel.

Coe, Hannah 1 ch ret bds R32 Pavilion Pav 4.

Coe, Mrs. Mary T H&L E Main St Corfu.

Coffey, Carl B. farming H T S Rhode Island Reds bds R34 Pavilion Pav 43 Ind tel.

Coffey, Eben (Effie M.) 2 ch farmer O 75a 6h 6c R34 Pavilion Pav 43 Ind tel.

Cofield, Emory J. (Guila E.) 1 ch farmer T 470a RD LeRoy LeRy 88.

Cofran, Coran T. (Anna) farmer R10 Darien Center Dar 33 Ind tel.

Cofran, Elmer M. (Maggie) 2 ch farmer O 100a 4h 13c R10 Darien Center Dar 33 Ind tel.

Cofran, Emory D. (Carrie) 7 ch farmer T 155a 7h 9c Box 27 South Byron Byr 84-85 Ind tel.

Colby, Alexander (Mary J.) 5 ch farmer T 56a 3h 5c R8 Corfu Pem 56.

Colby, Birdie A. farmer O 50a 2h 2c R14 Darien Center Bat 65.

Colby, Charles E. (Lelia E.) decorator O 7a Alexander Alex 48 B tel.

Colby, Mrs. Clara O H&L Allegany St Corfu.

Colby, Darius (Ella) 1 ch farmer O 50a (Locust Grove Farm) 2h 4c R8 Corfu Dar 25 Ind tel.

Colby, David A. (Jane) farmer O 83a 3c R8 Corfu Dar 9 Ind tel.

Colby, Gladys milliner Allegany St Corfu.

Colby, Glen (Myrtle) bookkeeper T H&L Railroad Ave Corfu.

Colby, Henry E. (Marguerite) 5 ch farmer T 172a 4h 5c R11 East Pembroke Pem 89 B tel.

Colby, Jerome L. farm hand R14 Darien Center Bat 65.

Colby, Lewis (May) 1 ch farmer O 50a 2h 4c R8 Corfu Dar 25 Ind tel.

Colby, Robert farm hand bds Allegany St Corfu.

Colby, Theodore S. (Effie M.) 1 ch farmer & dairyman T 242a 6h 16c R13 Oakfield Ala 57 B tel.

Colby, William (Sadie) laborer O H&L East Pembroke Pem 92.

Colby, William G. (Bessie) 3 ch farmer R11 East Pembroke Pem 30 Ind tel.

Cole, Anna ret O H&L Morganville Sta 51.

Cole, Charles (Julia) ret farmer T H&L Darien Center Dar 67.

Cole, C. A. (Edith) 2 ch grocer T H&L Clinton St Bergen.

Cole, E. J. 5 ch farmer T 150a 5h 2c R5 Basom Ala 26 B tel.

Cole, Frank (Neva) 2 ch railroad employee T H&L Darien Center Dar 67.

Cole, Grove W. (Laura) 2 ch farmer & dairyman O 200a 6h 35c R23 Byron Byr 23 B & Ind tels.

Cole, Harold E. stenographer bds R35 LeRoy LeRy 84 Ind tel.

Cole, John A. (Minnie C.) ret farmer O H&L Holley St Byron Ind tel.

Cole, Martin (Mamie) farmer O 70a 2h 2c R3 Batavia Beth 9 B tel.

Cole, Mrs. Mary 4 ch R5 Basom Ala 26 B tel.

Cole, William (Ella) ret farmer T H&L R14 Darien Center Pem 100.

Cole, William farmer T 130a 7h R8 Corfu Pem 56.

Cole, Wm. G. (Fannie A.) 3 ch farmer O 4a 1h R23 Byron Byr 52 Ind tel.

Cole, Wm. H. (M. Adellie) merchant O H&L Chapel St Elba B tel.

Cole, Wm. W. (Bessie) 3 ch machinist LeRoy Plow Co O 6a 1h R35 LeRoy LeRy 84 Ind tel.

Coleman, Fred (Libbie) laborer O H&L R33 Bergen Brg 24.
Collings, Arthur farm hand bds R19 Elba Elb 29 B tel.
COLLINS, E. S. (Etta) farmer O 57a 8h 4c R33 Bergen Brg 27 Ind tel.
Collins, George day laborer bds R28 LeRoy LeRy 71 Ind tel.
COLLINS, GEO. B. (Lillian) 3 ch farmer O 199a 9h 16c R14 Darien Center Dar 18 Ind tel.
Collins, G. Le Roy (Antonio L.) Lyceum representative O H&L W Main St Byron Ind tel.
Collister, A. D. (Fern) 3 ch hardware O H&L 1h Munger St Bergen Ind tel.
Collister, Mrs. Charlotte 2 ch O 120a H &L R27 South Byron Byr 76 Ind tel.
Collister, Clarence W. farm hand bds 1h R27 South Byron Byr 71 Ind tel.
COLLISTER, ELSBIE E. farmer O 112a 1h 1c R27 South Byron Byr 64 Ind tel.
COLLISTER, HARRY E. (Margaret) farmer T 120a 5h 3c R27 South Byron Byr 76 Ind tel.
Collister, Jeanette farmer O 112a 1h 1c R27 South Byron Byr 64 Ind tel.
COLLISTER, RICHARD B. (Caroline) 5 ch farming O 70a 4h 2c R27 South Byron Byr 71 Ind tel.
Collister, Ward D. farm hand bds R27 South Byron Byr 71 Ind tel.
Colson, Alberta student bds Main St Elba B tel.
Colson, Mrs. Edith O H&L Main St Elba B tel.
Colson, Helen student bds Main St Elba B tel.
Cone, Oliver M. (Blanche) 5 ch farmer O 60a 5h 5c R24 East Bethany Beth 11½ B tel.
Congdon, Geo. F. farmer O 60a 5h 4c R31 Bergen Brg 12 B & Ind tels.
Coniber, Charles (Belle) 3 ch farmer T 131a 4h 6c R2 Batavia Sta 46.
Coniber, James (Mary) farmer O 52a 3h 12c R8 Corfu Pem 56-78.
Coniber, Samuel (Mary J.) 7 ch farmer O 28a 2h 2c R11 East Pembroke Pem 52.
Coniber, Sarah farmer O 102a 5h 8c R2 Batavia Bat 16 B tel.
Conlin, Francis mail clerk bds R27 South Byron Byr 69 Ind tel.
Conlin, Mary bds R27 South Byron Byr 69 B & Ind tels.
Conlin, Michael 6 ch farmer O 52a 3h 2c R27 South Byron Byr 69 Ind tel.
Conlon, Ann 3 ch ret bds R37 LeRoy LeRy 20 B tel.
Conlon, Florence E. music bds R37 LeRoy LeRy 20 Ind tel.

Genesee County is Noted for Its Fine Horses.

Conlon, Joseph driver for Miller Bros T LeRoy St Bergen.
CONLON, WM. (Margaret) 3 ch farmer O 152a 6h 16c R37 LeRoy LeRy 20 Ind tel.
CONN, JOE (Mary) 2 ch farmer O 26a 3h 3c R20 Alexander Alex 25.
Conn, Thomas (Emma) 2 ch farmer O 7a 1h 1c R20 Alexander Alex 69 B tel.
Connelly, Cornelius (Mary A.) 1 ch farmer O 55a 3h 2c R37 LeRoy LeRy 13 Ind tel.
Connelly, Louis farm hand bds R37 LeRoy LeRy 13 Ind tel.
CONNER, DANIEL plumber O 44a R11 East Pembroke Bat 62.
Conner, O. F. (Adella) 8 ch laborer T H&L R37 LeRoy LeRy 38.
Conney, John laborer bds R30 LeRoy LeRy 66 B tel.
Connor, A. J. farmer T 87a 6h 2c R32 Pavilion Pav 64 Ind tel.
Connor, Daniel (Katherine) 4 ch farmer & insurance agent O 75a 6h 5c R32 Pavilion Pav 64 Ind tel.
Connor, John 7 ch ret O 44a R32 Pavilion Pav 64 Ind tel.
Connor, Michael farm hand bds RD Linwood Pav 35 Ind tel.
Constable, Geo. A. (Mary) 4 ch farmer O 148½a 7h 3c R2 Batavia Sta 6 Ind tel.
Constable, Irwin farmer T 148½a 7h 3c R2 Batavia Sta 6 Ind tel.
Converse, Ida May teacher bds West Ave South Byron.
Converse, Melvin C. (Lydia E.) 1 ch ret farmer O H&L West Ave South Byron.
Conway, James (Mary J.) farmer O 90a R22 Linden Beth 54 B tel.
Conway, James P. farmer O 227a 7h 23c R23 Alexander Alex 73 B tel.
Conway, John V. (Olah B.) 1 ch farmer O 227a 7h 23c R20 Alexander Alex 73 B tel.
COODMAN, MRS. W. G. Alexander.
Cook, Mrs. Anna T R2 Batavia Bat 13 B tel.
COOK, MRS. ANNA S. 2 ch farmer O 50a R25 Byron Byr 59 Ind tel.
COOK, MRS. CATHERINE 7 ch O 5a H&L R19 Elba Elb 14.
Cook, Chas. farm hand bds R19 Elba Elb 14.
COOK, CHARLES (Mary J.) 2 ch farmer O 203a 6h 30c R3 Batavia Alex 22.
Cook, Edward (Margaret) 9 ch farm hand T H&L Main St Elba.
Cook, Elmer farm hand bds R17 Elba Elb 46.
Cook, E. I. (Flora) 4 ch farming & Holstein cattle O 100a 5h 13c R31 Bergen Brg 7 B & Ind tels.
Cook, Fred W. (Elizabeth) 2 ch farmer O 85a 4h 3c R37 LeRoy LeRy 11.
Cook, Geo. W. (Minnie E.) 1 ch farmer O 54a 3h 3c R11 East Pembroke Pem 48.
Cook, Ida bds R17 Elba Elb 46.
COOK, IRVING C. H. (Julia) 3 ch farmer & Farmer's Institute lecturer O 136a 8h 3c R27 South Byron Byr 86-84 B & Ind tels.
COOK, IRVING D. (Julia) 5 ch ret farmer O 136a 8h 3c R27 South Byron Byr 86-87 B tel.
Cook, Jay (Mary E.) 1 ch farmer O 200a 8h 8c R32 Pavilion Pav 57 Ind tel.
Cook, Jay C. (Carrie M.) farmer T 185a H&L R23 Byron Byr 5 Ind tel.
COOK, JOHN H. (Eva M.) 3 ch farming O 148a 8h 11c R8 Corfu Pem 26 Ind tel.
Cook, Lewis 4 ch farmer O 63a 3h 5c R17 Elba Elb 46.
Cook, Louis farmer T 52a 3h 3c R4 Batavia Bat 34.
Cook, Luther H. (Nettie J.) 6 ch farmer O 2½a R24 East Bethany Beth 13 B tel.
Cook, Otto H. (Mattie) 2 ch farmer O 123a 7h 8c R8 Corfu Pem 26 B tel.
Cook, Ray W. farm hand bds R25 Byron Byr 21 Ind tel.
Cook, Sarah J. ret bds R28 LeRoy Pav 26 Ind tel.
Cook, Seth J. (Louise) farming O 54a 3h 5c R25 Byron Byr 21 Ind tel.
Cook, Mrs. Wm. 1 ch housewife O H&L South Byron Byr.
Cook, Wm. J. farmer 50a 4h 4c R28 LeRoy Pav 26 Ind tel.
COOKSON, GEO. F. (Addie M.) farmer O 84a 4h 6c R20 Alexander Alex 17 B tel.
Cooley, Robert (Jennie) 2 ch laborer T Buffalo St Bergen Brg 29.
COOLIDGE, GEORGE (Nellie) 3 ch farm manager "The Elm's Farm" 411a H&L 12h 45c R3 Batavia Beth 7 B tel.
Coon, Bert farm hand bds R25 Byron Byr 60 Ind tel.
Coons, Frank (Mary L.) 2 ch barber O 5a H&L R4 Batavia Bat 59.
Cooper, Emma J. bds R37 LeRoy LeRy 15 Ind tel.
Cooper, John N. 1 ch ret O 50a 1h R37 LeRoy LeRy 15 Ind tel.
Cooper, Sarah E. bds R37 LeRoy LeRy 15 Ind tel.

Coox, Edwin O Bergen.
Copeland, Earl farmer R4 Batavia Bat 72 Ind tel.
Copeland, Glen farmer R4 Batavia Bat 72.
Copeland, Helen R4 Batavia Bat 72.
Copeland, Lilabell R4 Batavia Bat 72 Ind tel.
Copeland, Marian R4 Batavia Bat 72.
Copeland, Wm. (Lilabell) 5 ch farmer O 126a 10h 5c R4 Batavia Bat 72 Ind tel.
Cora, Joseph C. (Nellie) 8 ch laborer O 10a 1h 1c R30 LeRoy LeRy 98.
Cora, Mary G. housework bds R30 LeRoy LeRy 98.
Corbin, Milton P. (Julia) 1 ch farmer O 121a 3h 15c R12 Darien Center Dar 36 Ind tel.
Corbin, Roy C. (Georgia) 3 ch supt N Y State Gas Co T H&L N Lake St Pavilion Ind tel.
Corcoran, Andrew P. (Anna) 5 ch farming T 143a 7h 3c R27 South Byron Byr 77 Ind tel.
Corcoran, Geo. (Louise) farmer T 112a 6h 3c R25 Byron Byr 55 Ind tel.
Corcoran, Phillip (Mary) 7 ch ret farmer O 112a 6h 3c R25 Byron Byr 55 Ind tel.
Corey, Emerson (Emily) farm hand O H&L R25 Byron Byr 60.
Corffe, Wm. (Mary) 4 ch farmer & stone crusher O 158a 4h 6c R13 Oakfield Ala 15 B tel.
Cornish, A. F. (C. May) 1 ch minister T H&L Alabama Ala 26 B tel.
Corp, Charles (Nora) mail carrier O 1a Darien Center Dar 67.
Corsett, Grant farm hand O 4a Indian Falls Pem 27.
Cory, Anthony (Orsola) 10 ch blacksmith T H&L R30 LeRoy LeRy 66.
Cory, Christie blacksmith bds R30 LeRoy LeRy 66.
Cory, Elizabeth housework bds R30 LeRoy LeRy 66.
Cory, Joe (Mary) 3 ch quarryman O 15a 1h 3c R30 LeRoy LeRy 66.
Costello, John F. (Julia) 1 ch farming O 155a R11 East Pembroke Pem 34 B tel.
Cosway, Fred D. (Sarah J.) 2 ch farm hand O H&L R17 Elba Oak 51.
Cosway, Geo. farmer O 20a 2h Pembroke Pem 64.
Cosway, Harry M. (Beulah E.) 1 ch farmer T 100a 6h 2c R21 Elba Elb 54 B tel.
Cosway, John F. (Mary J.) 3 ch highway superintendent O H&L 1h Chapel St Elba B tel.
Cotter, Henry L. (Bertha) 2 ch farmer T H&L R27 South Byron Byr 93.
Cottingham, William M. (Florrila) barber & sexton O ¾a 1h Alabama Ala 26 B tel.
Covell, Avery (Elizabeth) 3 ch farming R26 Stafford Sta.
Coverdale, William G. (Caroline L.) 2 ch farmer O 125a 7h 8c RD LeRoy LeRy 73 Ind tel.
Covert, Mrs. Frances (widow) housekeeper R3 Batavia Beth 2 B tel.
Covert, Frank (Myrna) 3 ch section hand T H&L Linden Beth 59.
Covert, Ralph (Blanche) 2 ch farmer T 56a 3h 4c R3 Batavia Bat 23.
Covert, William farmer O 107a 5h 8c R3 Batavia Beth 4 B tel.
Coward, Mrs. Rachel 3 ch O H&L West Ave South Byron Ind tel.
Coward, Wheaton (Francis T.) 3 ch produce dealer O H&L South Byron Byr.
Coward, Wm. H. (Julia A.) 1 ch hardware O H&L South Byron Ind tel.
Cowell, Edward (Laura) farmer T 66a 5h 5c R8 Corfu Dar 11 Ind tel.
Cowie, David (Maud) 2 ch farmer T 80a 4h 2c R24 East Bethany Beth 77 Ind tel.
Cowley, Henry S. (Eva L.) ret O H&L S Holley St Byron.
Cowley, Julia A. bds S Holley St Byron.
Cox, J. George (Ada V.) 3 ch farm hand T H&L R32 Pavilion Pav 17.
Cox, Mrs. Lydia 1 ch O H&L R31 Bergen Brg 1.
Cox, William H. (Frances) 5 ch farmer O 157a 6h 25c R8 Corfu Pem 74 Ind tel.
Coy, Burdell A. (Kathleen) 4 ch sexton T H&L R18 Alexander Alex 57 B tel.
Coy, Mrs. Chas. L. Alexander.
Coyle, Mrs. Geo. S. 1 ch O 76a 3h 4c R37 LeRoy LeRy 23.
Crabb, Bert farm hand bds Main St Elba.
Crabb, Chas. (Lizzie) 2 ch farm hand O H&L Main St Elba.
Craft, A. J. (Carrie E.) farmer O 89a (Hillsdale Stock Farm) 8h 18c R14 Darien Center Dar 30 Ind tel.
Craft, Chas. F. (Mary) stove mill employee O H&L Chapel St Elba B tel.
Craft, Edgar R. (Harriett J.) 1 ch carpenter O H&L Chapel St Elba.
Craft, Lorenzo 1 ch ret farmer bds R15 Oakfield Oak 11.
Craig, Bruce (Ella) 4 ch farmer T 150a 4h 4c R3 Batavia Bat 26.
Craig, Catherine R20 Alexander Alex 27 B tel.

Craig, Hamilton (Lillian E.) 1 ch farmer O 82a 5h 2c R20 Alexander Alex 27 B tel.

Craig, Samuel (Freda) 2 ch farmer O 76a 2h 1c R20 Alexander Alex 32 Ind tel.

Craig, William farmer O 82a 5h 2c R20 Alexander Alex 27 B tel.

Cramer, John farm hand bds R15 Oakfield Oak 12 B tel.

Cramm, Geo. F. (Anna) 4 ch farmer O 20a 2h 2c R21 Elba Elb 33.

Cramton, C. J. (Mary) farmer O 86a 4h 2c R33 Bergen Brg 59 Ind tel.

Crandall, Oliver O. (Clara) farmer O 120a 3h 2c R14 Darien Center Dar 19.

Crane, Harry (Nora) 2 ch farm hand T H&L R4 Batavia Bat 29.

Crawford, Fred B. (Edith) 2 ch miller O H&L Mill St East Pembroke B tel.

Crawford, James farmer O 80a 2h 5c R8 Corfu Pem 86.

Crawford, John (Nellie) 8 ch farmer O 30a 2h 3c R8 Corfu Pem 86.

Crawford, W. H. (Florence) 3 ch farmer T 5a 1c Corfu Pem 74 Ind tel.

Crawford, W. M. Crawford's Corners Linden.

Creamer, Wm. 2 ch ret bds R30 LeRoy LeRy 66.

Criger, Milton 1 ch farm hand bds R34 Pavilion Pav 86 Ind tel.

Cristofero, Nick (Caterina) 3 ch quarryman T H&L R30 LeRoy LeRy 66.

Crittenden, Helen L. student bds R37 LeRoy LeRy 38 B tel.

Crittenden, Stuart S. student bds R37 LeRoy LeRy 38 B tel.

Crittenden, S. E. (Mary) 6 ch mail carrier O 6a 3h 1c R37 LeRoy LeRy 38 B tel.

Crocker, Mrs. Anna J. 3 ch drug store O H&L Holley & E Main Sts Byron Ind tel.

Crocker, Edgar M. (Alice B.) 9 ch farmer O 68a 3h 6c R37 LeRoy LeRy 12.

Crocker, Florence A. clerk bds Holley & E Main Sts Byron Ind tel.

Crocker, Ford L. drug clerk bds Holley & E Main Sts Byron Ind tel.

Crocker, Frank (Mary E.) 1 ch farming O 100a 1h 4c R26 Stafford Sta 89.

Crocker, L. A. farmer O 100a R23 Byron Byr 50-52.

Crocker, Olive J. student bds Holley & E Main Sts Byron Ind tel.

Crocker, Ruth E. bds R37 LeRoy LeRy 12.

Crocker, Stanley M. farmer T 68a 2h R37 LeRoy LeRy 12.

Crofoot, Chas R. (Estelle W.) 2 ch farmer O 30a T 60a 4h 5c R34 Pavilion Pav 89 Ind tel.

Croft, James R. (Florence L.) mason O H&L 1h W Main St Pavilion Ind tel.

Crosby, Harry (Lourine) farmer T 100a 9h 6c Main St Elba B tel.

Crosby, Mrs. Kate O H&L Main St Elba B tel.

Crosby, Lafayette B. (Rose E.) 3 ch farmer O 73a 4h 7c R5 Basom Ala 46.

Crosby, Zebulon R. (Delia) 1 ch ret farmer O 100a Main St Elba B tel.

Crosier, Prof. Herbert H. teacher bds N Lake St Pavilion B & Ind tels.

Crosman, Lillian Alexander Alex 63.

Crossen, John M. farmer R5 Basom Ala 51 Ind tel.

Crosser, Elroy farm hand bds R13 Oakfield Oak 7.

Crossett, Mrs. Eunice ret O ½a R1 Batavia Bat 49 B tel.

Crowl, Mrs. Kathline bds R1 Batavia Bat 8.

Crowley, Peter farm hand bds R19 Elba Elb 12 B tel.

Crull, Geo. W. farmer T H&L Pembroke Pem 64.

Cski, Jacob O 100a R12 Darien Center Dar 75.

Culbertson, Howard S. (Vesta) farmer T H&L R27 South Byron Byr 86 Ind tel.

Culbertson, Richard J. (Mabel) 4 ch farmer O 111a 5h 11c R18 Alexander Alex 9 Ind tel.

Culling, Ellen farmer O 3½a R10 Darien Center Dar 5.

Cullings, James M. farmer O 100a 5h 6c R28 LeRoy LeRy 97 Ind tel.

Cullings, Margaret J. stenographer bds R28 LeRoy LeRy 97 Ind tel.

Cullings, R. C. (Helen) 2 ch farmer & justice of peace T 60a 6h 6c R28 LeRoy LeRy 97 Ind tel.

Cumk, James gypsum miner bds R15 Oakfield Oak 17 Ind tel.

Cummings, Mrs. C. O 2a R8 Corfu Pembroke 27.

Cummings, Elmer (Fannie) 1 ch teamster T H&L 2h Clinton St Bergen Ind tel.

Cunningham, B. L. (Fannie) 2 ch carpenter & builder O H&L East Pembroke Pem 51 Ind tel.

Cunningham, Frank (Mabel) farmer 75a 3h 3c R27 South Byron Sta 36.

Cunningham, Lucius 1 ch highway employee T H&L 1h R25 Byron Byr 25 Ind tel.

Cunningham, Lyman (Sarah M.) carpenter O H&L Main St East Pembroke B tel.

Cunningham, Thos. (Anna) 6 ch ret farmer bds South Byron Byr 62 Ind tel.

Cunningham, Walter F. (Anna H.) 2 ch bookkeeper T Lake St Bergen Brg 19 Ind tel.

Currie, Jacob (Catherine C.) 1 ch farmer O 72a 6h 4c H T S colts R34 Pavilion Pav 89.

Currie, Samuel James (Agnes) 3 ch farmer O 40a 3h 7c R34 Pavilion Pav 88 Ind tel.

Curry, J. B. (Nellie) 5 ch carpenter O 16a 2h 1c R10 Darien Center Dar 5.

Curry, W. Carl clerk bds S Lake St Pavilion Ind tel.

Curtis, Erasmus D. (Mary C.) 1 ch ret farmer T H&L R13 Oakfield Oak 5.

Curtiss, Clarence E. (Glendora) 5 ch The Enterprise Printing House O H&L E Main St Corfu Ind tel. See adv.

Curtiss, Mrs. Frances farmer O 128a 1h 9c R8 Corfu Dar 15 Ind tel.

Curtiss, Geo. R. (Anne) 2 ch general merchandise O H&L 1h Alexander Alex 48 B & Ind tels.

Curtiss, Glenn bds E Main St Corfu B tel.

Curtiss, Henry farm hand T H&L R22 Linden Beth 71.

Curtiss, J. M. (Emma L.) 2 ch farmer O 140a (Ono Farm) 6h 12c R18 Alexander Alex 47 Ind tel.

Curtiss, R. C. (M. E.) ret farmer O 144a H&L Alexander Alex 49 Ind tel.

Cutcliffe, Charles (Minnie) mail carrier O H&L 3h R24 East Bethany Beth 17 B tel.

Cutcliffe, Edward (Elizabeth) blacksmith O H&L R24 East Bethany Beth 25.

Cutcliffe, George M. (Fanny) 3 ch highway superintendent O 30a 2h 2c R24 East Bethany Beth 17 B tel.

Cutler, Mrs. F. E. farmer O 11a Pembroke Pem 62.

Dahlgren, Albin (Anna) 4 ch farmer O 107a 4h 15c R16 Darien Dar 59 Ind tel.

Dahlgren, Robert farmer O 107a 4h 15c R16 Darien Dar 59 Ind tel.

Dahn, Albert J. (Charlotte) 6 ch farmer O 150a 5h 15c R6 Corfu Pem 66 Ind tel.

Dahn, Augustus farmer O 13a 2h 2c R12 Darien Center Dar 36.

Dailey, Dennis (Etta) 1 ch farmer O 77½a 3h 2c R4 Batavia Bat 71 B tel.

Dailey, Mrs. Dennis 3 ch ret O 25a 1h R4 Batavia Bat 61.

Dailey, Wm. B. (Jennie L.) 3 ch farmer T H&L 1h R32 Pavilion Pav 55.

Daley, James 5 ch farmer O H&L East Pembroke Pem 51.

Dalsis, Anthony J. farmer T 35a 3h 3c R35 LeRoy LeRy 75 B tel.

Dalsis, Mary 6 ch O 35a 3h 3c R35 Le Roy LeRy 75 B tel.

Dampier, James (Mary) farmer R11 East Pembroke Pem 40 Ind tel.

Dampier, John F. (Corinne) farmer & carpenter O 28a T 22a 2h 2c R11 East Pembroke Pem 40 Ind tel.

Dane, Catherine O 135a R1 Crittenden Pem 69.

Daniels, Charlotte L. Morganville Sta 55 Ind tel.

Daniels, C. Clark (Charlotte) 2 ch farmer O 75a 3h 5c R26 Stafford Sta 61 Ind tel.

Daniels, Elizabeth Morganville Sta 55 Ind tel.

Daniels, Frances E. Morganville Sta 55 Ind tel.

Daniels, George laborer bds R13 Oakfield Ala 61.

Daniels, Linns G. (Mary L.) 1 ch U S Gypsum Co T H&L 1h R13 Oakfield Ala 22.

Daniels, Rosalind A. Morganville Sta 55 Ind tel.

Daniels, Walter S. (Lizzie A.) farmer T 8a 1h Morganville Sta 55 Ind tel.

Darbee, Louise O 173a 1h 1c R29 Morganville Sta 46 Ind tel.

Darby, Anna M. bds R28 LeRoy Pav 20 B tel.

Darby, John (Jane) 1 ch farmer T 50a R31 Bergen Brg 9 Ind tel.

Darby, John F. (Elizabeth T.) 2 ch farmer O 94a 3h 5c H T S White Wyandottes R28 LeRoy Pav 20 B tel.

Darby, Joseph (Anna) 2 ch farming T 130a 8h 4c R33 Bergen Brg 49 Ind tel.

Darby, Margaret 5 ch ret O 94a R28 LeRoy Pav 20 B tel.

Darch, Chas. (Jennie A.) 1 ch ret farmer O H&L W Main St Byron Ind tel.

W. C. DAWSON
BATAVIA, N. Y.
Lehigh Valley Coal

DARCH, FRED (Jean) farming T 140a 6h 6c H T S sheep R26 Stafford Sta 83 Ind tel.

DARCH, GEO. E. (Julia) 2 ch farmer O 20a 2h 2c R2 Batavia Elb 53.

Darch, Herbert A. (Grace B.) 2 ch farmer T 110a 8h 7c R21 Elba Elb 54 Ind tel.

Darch, John (Jennie) 2 ch laborer O H&L Stafford Sta 61.

Darch, Lewis (Eliza) 1 ch farmer O 107a 5h 5c R2 Batavia Bat 18 Ind tel.

Darch, Ray H. (Carrie E.) 1 ch farmer O 112a H&L 5h 4c R23 Byron Byr 5 Ind tel.

DARCH, WILLIS H. (De Ett L.) farm hand T H&L 1h 1c R17 Elba Elb 48 B tel.

Darke, J. W. (Evelyn) ret bds R13 Oakfield Ala 58.

Darker, Peter (Elizabeth) 4 ch farmer O 181a 2h 6c R16 Darien Dar 63 Ind tel.

Darnell, Wm. J. (Cora B.) 2 ch farmer & thresher O 90a 3h 2c R1 Batavia Bat 8 B tel.

DARROW, HENRY F. (Amy C.) 2 ch farmer O 20a 2h R35 LeRoy LeRy 89 B tel.

Darrow, Jacob W. (Alice) ret farmer O 1½a R26 Stafford Sta 91 B tel.

DARROW, WILLIAM (Laura) farmer O 11a 2h 2c R20 Alexander Alex 70 B tel.

Dart, Charles laborer O H&L R31 Bergen Brg 19.

Dart, John W. (Emily C.) 5 ch farmer O 20a 3h 2c R20 Alexander Alex 24 B tel.

DASH, CHAS. (Bernice) 2 ch farmer O 75a 4h 6c R17 Elba Elb 52 B tel.

Dash, Henry (Julia J.) farmer O H&L 2h 2c West Ave Elba.

Dash, Howard M. farm hand bds R17 Elba Elb 51 B tel.

Dauchy, Grove (Lydia) farmer O 80a 6h 9c R24 East Bethany Beth 77 Home tel.

Dauchy, Nellie O 120a 3h 4c R24 East Bethany Beth 77 Home tel.

Davidson, Geo. L. (Florence J.) 2 ch truck gardener T H&L 1h Chapel St Elba B tel.

Davidson, Lillian R. T 90a R1 Batavia Bat 2 B tel.

DAVIDSON, STEWARD farmer T 90a 6h 10c R1 Batavia Bat 2 B tel.

DAVIE, JOHN S. (Christina) 1 ch farmer O 53a 2h 6c R10 Darien Center Dar 25 Ind tel.

DAVIS, BENJAMIN M. (Clara) 3 ch farmer O 167a 10h 26c R30 LeRoy LeRy 93 Ind tel.

DAVIS, CHAS. (Nellie M.) 1 ch farmer O 149a 9h 7c R28 LeRoy Pav 33 Ind tel.

Davis, Eugene stove mill employee O H&L Mechanic St. Elba.

Davis, Harry F. farmer bds R30 LeRoy LeRy 93 Ind tel.

Davis, Herbert A. R13 Oakfield Ala 61 B tel.

Davis, John M. (Catherine) 2 ch farm hand R14 Darien Center Alex 44 Ind tel.

Davis, Mrs. Melvin 8 ch O H&L Church St Elba.

Davis, Newell J. (Ferone) ret O H&L Gibson St Bergen.

DAVIS, ROY J. R34 Pavilion.

Davis, R. C. farmer R13 Oakfield Ala 61 B tel.

Davis, Wesley (Alice) 1 ch stove mill employee bds Mechanic St Elba.

Davis, W. C. (Augusta) 6 ch farmer T 200a 6h 10c R13 Oakfield Ala 61 B tel.

DAVY, CLIFFORD J. (Armanell) farmer T 135a 6h 5c H T S lambs R27 South Byron LeRy 3 Ind tel.

Davy, John W. (Anna B.) 2 ch blacksmith O H&L McKenzie St Bergen Ind tel.

DAVY, WM. J. (Gertrude) 1 ch postmaster of Bergen O H&L McKenzie St Bergen Ind tel.

Dawley, John M. (Catherine E.) ret farmer O 80a 1h Alexander Alex 48.

Day, Cash (May) 4 ch farmer & saw mill O farm East Pembroke Pem 92 B tel.

Day, Herman (Marion) farmer T 140a 4h 6c R18 Alexander Alex 7 Ind tel.

DAY, JAMES E. (Florence) 1 ch farmer T 200a 4h 23c R1 Batavia Bat 38 B tel.

DAY, MRS. MARY E. East Pembroke.

Day, Robert farm hand Darien Dar 47.

Day, W. Harris farming O 14a 1h 2c R20 Alexander Alex 24 B tel.

Deacon, Adelbert painter & paperhanger O H&L Rochester St Bergen Brg 20.

Deacon, Adelbert wks canning factory O H&L Rochester St Bergen Brg 20.

Deacon, Mrs. Lucinda T H&L Lake St Bergen Brg 25.

Dean, Adelaide F. O H&L Park Ave Pavilion Ind tel.

Dean, Mrs. Caroline (widow) 1 ch farming O 80a 2c R31 Bergen Brg 12 Ind tel.

Dean, C. N. (Savilla) 3 ch farmer O 50a 5h 7c R31 Bergen Brg 3 Ind tel.

Dean, George (Sophia) 1 ch farming O 95a 3h 2c R5 Basom Ala 13.

Dean, Herman J. (May E.) 5 ch farmer T 126a 6h 4c R23 Byron Byr 3 Ind tel.

Dean, William M. ret bds Park Ave Pavilion Ind tel.

De Both, Frank farmer R6 Corfu Pem 65.

De Both, William (Hattie) 1 ch farmer O 35a 2h R6 Corfu Pem 65.

Defries, Albert A. (Louise A.) 1 ch farming O 40a 2h 4c R10 Darien Center Dar 5.

Deis, Henry C. (Maryetta) 8 ch farm hand T H&L R19 Elba Elb 9 B tel.

Deis, Otto farm hand bds R17 Elba Elb 2 B tel.

Deis, Wm. C. farm hand bds R17 Elba Elb 2 B tel.

Delehanty, Dennis E. (Ellen) 6 ch farming T 80a 4h 4c R33 Bergen Brg 55 Ind tel.

Delehanty, John J. (Catherine) 5 ch farming O 100a 3h 12c South Byron Brg 44.

De Leo, Mrs. Franes D. 3 ch grocery store & boarding house T H&L 1h 1c R30 LeRoy LeRy 66 B tel.

De Long, S. R. (Sarah) architect O H&L Rochester St Bergen Brg 20.

De Mars, Edward (Martha) 4 ch gypsum miner T H&L 1h R15 Oakfield Oak 9.

De Mars, Victoria bds R15 Oakfield Oak 9.

Dembinski, Frank W. (Mary) 3 ch farmer O 183a 4h 18c R8 Corfu Pem 56.

Deming, C. H. (Etta) 1 ch grocer O H&L 1h Clinton St Bergen Ind tel.

Deming, Wm. H. painter bds South Holley St Byron Ind tel.

Demmer, Frank (Charlotte) 3 ch farmer T 80a 5h 3c Basom Ala 83.

Demuth, Arthur P. feed dealer & produce O H&L Darien Center Dar 67 Ind tel.

De Muth, John M. (Louise) 1 ch bee keeper & farmer O 16a 1h Pembroke Pem 63.

Demuth, L. G. (Mary) 1 ch O H&L Darien Center Dar 67.

Dennis, Eli (Aurila) 1 ch farmer O 56a 3h 2c R26 Stafford Sta 82 Ind tel.

Dennis, Foster farmer R5 Basom Ala 50.

Dennis, Myra R26 Stafford Sta 82 Ind tel.

Dennison, Charles (Kittie A.) 1 ch O H&L School St East Pembroke.

Dennison, E. Marie student School St East Pembroke.

Dennison, Genevieve M. teacher Main St East Pembroke.

Dennison, George H. merchant O H&L Main St East Pembroke B tel.

Dennison, Grace L. Main St East Pembroke.

Dennison, Hazel teacher Main St East Pembroke.

Dennison, Lila Main St East Pembroke.

Dennison, Otis general store O H&L East Pembroke Pem 92. See adv.

Dernol, J. D. Bergen.

Derr, Mrs. Mary R8 Corfu Pem 26.

Derwick, Mrs. Chas. 4 ch housekeeper T H&L R17 Elba Elb 48.

Dery, Fred A. (Myrtle) farmer T 100a 3h 11c R8 Corfu Dar 9.

A Fine Herd of Herefords.

Dery, Joseph (Sophia E.) farmer O 84a 3h 5c R37 LeRoy LeRy 16 Ind tel.
Dery, W. E. (Florence G.) 3 ch farmer T 50a 3h 11c R14 Darien Center Alex 41.
Desimone, Giovanni employee U S Gypsum Co. bds R15 Oakfield Oak 17.
Desimone, Guesseppi gypsum miner bds R15 Oakfield Oak 17.
Dessom, Geo. (Elizabeth) 1 ch highway employee O H&L Mechanic St Elba.
Dessom, Wm. F. (Ella C.) farmer O 15a H&L 1h R19 Elba Elb 12 B tel.
Detemple, Alexander (Ida) day laborer O ¼a Darien Center Dar 67.
De Temple, Fred W. (Belle) 2 ch salesman O 126a 2h 24c Darien Center Dar 39 Ind tel.
Deuel, G. W. repair shop O 1¾a R5 Basom Ala 28.
Deuel, Ray E. (Ruth) farmer T 100a 6h 6c R3 Batavia Sta 74 B tel.
Devens, John J. (Margaret) farmer O 3a R10 Darien Center Dar 25.
Dewey, Mrs. Cynthia O H&L Lake St Bergen Brg 25 Ind tel.
Dewey, Edith school teacher bds R21 Elba Elb 57 B tel.
Dewey, Mrs. E. H. 1 ch millinery T Lake St Bergen Brg 25.
Dewey, Geo. (Rose) 1 ch clerk general store O H&L Alabama Ala 27.
Dewey, Geo. grocery clerk R13 Oakfield Ala 58.
Dewey, Wm. E. 1 ch farmer O 50a 2h 2c R21 Elba Elb 67 B tel.
De Wolf, Henry C. (Nettie E.) O H&L West Ave South Byron Ind tel.
Dezetter, H. P. R25 Byron.
Diamond, G. 2 ch blacksmith O H&L R11 East Pembroke Pem 44.
Dibble, Amy Belle housekeeper bds E Main St Byron Ind tel.
Dibble, Mrs. Effie A. 1 ch O 88a R25 Byron Byr 55 Ind tel.
Dibble, E. C. (Addie) farming O 50a 3h 4c R33 Bergen Brg 55 Ind tel.
Dibble, Fred C. (Lois D.) 2 ch farmer T 125a 6h 3c R23 Byron Byr 3 Ind tel.
Dibble, F. M. (Carrie) 1 ch ret T H&L 1h R33 Bergen Brg 55 Ind tel.
Dibble, Harry (Ethel) 3 ch thresher O ½a Indian Falls Pem 20.
Dibble, Joseph D. (Harriett C.) 1 ch contractor & mason O H&L E Main St Byron Ind tel.
Dibble, Levant A. carpenter bds W Main St Byron Ind tel.
Dibble, Merriman C. (Cora A.) 2 ch ret farmer O H&L W Main St Byron Ind tel.
Dibble, Seth J. (Jennie M.) 2 ch town clerk O H&L Tarry Ave Byron Ind tel.
Dibble, Wm. D. 5 ch lumber dealer O H&L E. Main St Byron Ind tel.
Dick, James farm hand bds R15 Oakfield Oak 39 B tel.
Dick, Samuel, Jr. (Clara A.) 1 ch employee U S Gypsum Co T 11a H&L 1h 1c R15 Oakfield Oak 20 B tel.
Dickes, Wm. (Catherine) 8 ch laborer O 4h H&L 1h 1c R17 Elba Elb 50.
Dickinson, Evangeline L. student bds R35 LeRoy LeRy 89 B tel.
Dickinson, Geo. E. (Vera) 4 ch farmer T 150a 6h 14c R35 LeRoy LeRy 89 B tel.
Dickinson, Harry A. (Nettie) 1 ch farmer T 40a 3h 2c R11 East Pembroke Pem 30 Ind tel.
Dickinson, John H. ret farmer O 40a R11 East Pembroke Pem 30 Ind tel.
Dickinson, Marion F. farm hand bds R35 LeRoy LeRy 89 B tel.
Didget, Mima O 10a R3 Batavia Bat 23.
Didget, W. E. (Effie) 6 ch farmer T 100a 6h 4c R3 Batavia Bat 22 B tel.
Diefendorf, Alonzo (Carrie) 1 ch engineer O H&L Stafford Sta 63 Ind tel.
Diefendorf, Chas. (Jennie) farmer O 13a 1h Stafford Sta 63 Ind tel.
Diefendorf, Roy (Hirta) driller T H&L Stafford Sta 61.
Diemer, Albert farmer O 155a 5h 6c R20 Alexander Alex 68.
Diemer, Geo. (Augusta) 3 ch farmer O 155a 5h 6c R20 Alexander Alex 68.
Diestler, Henry (Kate) farmer O 224a 2h 1c R37 LeRoy LeRy 22.
Dignen, Charles farmer O 98a 4h 16c R10 Darien Center Dar 27 Ind tel.
Dignen, Stephen farmer bds R10 Darien Center Dar 27 Ind tel.
Dilcher, Charles F. (Caroline) 3 ch farming T 98a 5h 2c R2 Batavia Sta 41.
Dilcher, Chris. (Apalina) 1 ch farmer & thresher O 267a 8h 10c R31 Bergen Brg 13 Ind tel.
Dilcher, Clarence farming T 98a R2 Batavia Sta 41.
Dilcher, Edward W. (Fannie L.) 1 ch farmer T 128a 5h 6c R21 Elba Elb 60.
Dilcher, Ernest farming T 98a R2 Batavia Sta 41.
Dilcher, Frederick farming T 98a R2 Batavia Sta 41.
Dilcher, John H. farm hand bds R21 Elba Elb 60.
Dilcher, Walter F. (Nellie) 2 ch farm hand T H&L R27 South Byron Byr 71 Ind tel.

DILLINGHAM, CHAS. S. farm hand bds R13 Oakfield Oak 13 B tel.
DILLINGHAM, GEO. (Cora) 3 ch farmer T 156a 7h 5c R23 Byron Byr 42 Ind tel.
Dillingham, Isaac (Martha A.) 1 ch ret farmer O H&L W Main St Byron Ind tel.
Dillingham, Stephen N. (Emaline E.) 4 ch farmer O 108a 5h 2c R13 Oakfield Oak 13 B tel.
Dillon, Agnes Allegany St Corfu.
Dillon, Frank (Mary M.) 3 ch farmer O 60a 3h 5c R34 Pavilion Pav 90 Ind tel.
DILLON, FRANK P. R14 Darien Center.
DILLON, MRS. HARRIETT 5 ch farmer O 65a 3h 8c R8 Corfu Dar 13 Ind tel.
Dillon, M. (Martha) 1 ch ret farmer O 18a H&L 1h E Main St Corfu Ind tel.
DILLON, RALSTON farmer T 65a 3h 8c R8 Corfu Dar 13 Ind tel.
Dills, Ernest (Cora) 5 ch farmer O 110a 7h 4c R24 East Bethany Beth 39 B tel.
DINAN, JOHN B. farmer O 8a 2h R32 Pavilion Pav 80 Ind tel.
Dinan, Mary E. 1h bds R32 Pavilion Pav 80 Ind tel.
Dirmid, Daniel (Catherine) farm hand R6 Corfu Pem 15.
DISBROW, CHAS. (Minnie) 4 ch farmer T 430a 20h 2c R15 Oakfield Oak 38 B tel.
Disbrow, Minnie bds R15 Oakfield Oak 38 B tel.
Distler, Geo. (Louisa E.) 5 ch farm hand T H&L R17 Elba Elb 58.
DISTLER, JOHN R16 Darien.
Ditcher, Albert (Edith) 4 ch farmer T 267a R31 Bergen Brg 13.
Diver, Cynthia O H&L Railroad Ave Corfu.
DIVER, EDWARD B. (Cora) 3 ch general store O H&L East Pembroke Pem 92 B tel. See adv.
Diver, Harold E. farmer T 110a 7h 9c R11 East Pembroke Pem 30 Ind tel.
Diver, Mrs. Millicant Railroad Ave Corfu.
Doan, Mrs. Julia O H&L Pembroke Pem 63.
Dobbins, Rev. J. C. rector St. Mary's Church T H&L Dewey Ave Pavilion B tel.
Dobson, Harry A. day laborer bds R32 Pavilion Pav 55 Ind tel.
Dobson, Mrs. Sarah 4 ch ret bds R32 Pavilion Pav 55 Ind tel.
DOBSON, W. E. (Elizabeth B.) 2 ch carpenter O 1a 1h 1c R32 Pavilion Pav 55 Ind tel.
Dohse, Harry bds with John R14 Darien Center Dar 21.
Dohse, Henry (Mabel) 1 ch farmer T 70a 4h 2c R19 Elba Elb 29 B tel.
DOHSE, JOHN (Hattie) 5 ch farmer T 2a 1c R14 Darien Center Dar 21.
Doidge, C. J. (Ada Grace) 2 ch carpenter R4 Batavia Bat 34.
Doidge, Miss Earlamond R4 Batavia Bat 34.
Doidge, Mildred I. R4 Batavia Bat 34.
DONAGHUE, WILLIAM (Eva) 5 ch farmer T 300a R2 Batavia Sta 7.
Donahue, Edward (Florence) farmer T 216a 9h 2c R2 Batavia Sta 5 Ind tel.
Donahue, Sherman 2 ch laborer T 2h Stafford Sta 61.
Donbrska, Alex (Sophie) 2 ch farmer O 49a 3h 4c R11 East Pembroke Bat 62.
Donnan, Mrs. Jane 1 ch O H&L Alabama Ala.
Donnan, Sam O 93a R7 Batavia Ala 69.
Donnan, William (Leone) 2 ch carpenter T H&L East Pembroke Pem 90.
Donnelly, Benjamin H. (Grace) 3 ch farm hand T H&L R28 LeRoy LeRy 72.
Donnelly, Geo saw mill O ½a R26 Stafford Sta 93.
DONNELLY, MAY 4 ch housekeeper T R26 Stafford Sta 93.
Donovan, Mrs. Catherine 5 ch farmer O 109a 4h 10c Pembroke Pem 12.
DONOVAN, CORNELIUS P. farmer Pembroke Pem 12.
Donovan, Dan 3 ch farmer O 20a Corfu Pem 74 Ind tel.
Donovan, Helen A. Pembroke Pem 12.
Donovan, Joe M. farmer Pembroke Pem 12.
Donovan, Margaret A. Pembroke Pem 12.
Donovan, Mary T. school teacher Pembroke Pem 12.
Doody, Michael (Mary) 1 ch section foreman O 1a 1c 1 hog 1 auto Linden Beth 64 B tel.
Doos, Georgiana E. bds R15 Oakfield Oak 12.
Doos, Mrs. Minnie 2 ch housekeeping O H&L R15 Oakfield Oak 12.
Doran, John bds R2 Wyoming Pav 76 Ind tel.
DORAN, PATRICK (Alice E.) 3 ch farmer O 93a 6h 2c R2 Wyoming Pav 76 Ind tel.
Doran, Mrs. Rosa 2 ch O H&L Munger St Bergen Brg 21 Ind tel.
Doran, Thomas (Bridget) 4 ch laborer O H&L Gibson St Bergen Ind tel.
Dorf, Ferdinand (Ruth) 2 ch farm hand T H&L R17 Elba Elb 39.

Dorf, Geo. W. (Hattie E.) 3 ch farmer O 90a 5h 1c Main St Elba B tel.
Dorf, Nelson P. (Florence B.) 3 ch mail carrier O H&L Main St Elba B tel.
Dorf, Sybil A. bds Main St Elba B tel.
Dorman, Bert (May Bell) 4 ch farmer O 57a 5h 6c R21 Elba Elb 33 B tel.
Dorman, Geo. E. (Nettie H.) 1 ch farmer O 97a "Maple Lawn Farm" 5h 7c R2 Batavia Bat 16 B tel.
Dorman, Howard farmer T 137a 7h 4c R21 Elba Elb 26 B tel.
Dorman, John H. (Aurelia M.) 3 ch farmer O 137a 7h 4c R21 Elba Elb 26 B tel.
Dorman, Leo C. farm hand bds R21 Elba Elb 33 B tel.
Dormeyer, Emil F. (Alida) 1 ch farmer O 105a 3h 10c R14 Darien Center Dar 50 Ind tel.
Dorn, Margaret 1 ch bds R28 LeRoy LeRy 92.
Dorschied, Nickolos farmer O 4a 1h R8 Corfu Pem 87.
Dort, Geo. (Elizabeth) 6 ch farmer T 65a 3h 3c R3 Batavia Bat 25 B tel.
Doty, Azor farmer T 112a 7h 1c R29 Morganville Sta 26.
Doty, Geo. G. (Julia) 3 ch farmer T H&L R35 LeRoy LeRy 46.
Doty, Willis G. farm hand bds R35 LeRoy LeRy 46.
Doud, Chas. V. (Ada) 3 ch farmer O 68a 4h 4c R23 Byron Byr 27 Ind tel.
Douglass, Jessie mail carrier O 10a H&L 1h R23 Byron Byr 52.
Dow, Edwin (Sarah) farmer O 5a 1h R1 Batavia Bat 52.
Dowd, James (Ellen) 1 ch farmer O 12a 2h 2c R4 Batavia Bat 63.
Dowd, Margaret R4 Batavia Bat 63.
Downey, Geo. H. farmer O 123a 4h 5c R1 Batavia Bat 3 B tel.
Downey, Gertrude A. bds R1 Batavia Bat 3 B tel.
Downey, Margaret A. bds R1 Batavia Bat 3 B tel.
Downey, Margaret T. bds R1 Batavia Bat 3 B tel.
Downey, Mattie B. bds R1 Batavia Bat 3 B tel.
Downing, Mrs. Catherine 4 ch farmer O 5a R11 East Pembroke Pem 43.
Downs, Robert farm hand bds R21 Elba Elb 23 Ind tel.
Downs, Thomas P. (F. Amelia) 1 ch well driller & locater of water T 10a 2h 1c R30 LeRoy LeRy 100. See adv.
Doyle, B. (Liddy) 1 ch mechanic O H&L R7 Basom Ala 69 B tel.
Doyle, John farmer O 3a R8 Corfu Pem 84.
Doyle, Mathew (Anna) 2 ch farmer O 16a 1h 1c R11 East Pembroke Bat 56.
Drabik, Frank (Agnes) 4 ch gypsum miner T H&L R15 Oakfield Oak 38.
Drake, Albert farm hand bds R17 Elba Oak 24 B tel.
Drew, Otto L. (Florence) 1 ch farmer O 118a 4h 2c R33 Bergen Brg 32 Ind tel.
Drew, Theodore (Florence) 3 ch farmer T 52a 5h 2c R5 Medina Ala 10.
Driggs, Chas. W. (Anna N.) 1 ch farmer O 50a 6h 2c R19 Elba Elb 35 B tel.
Driggs, Mrs. Clara 2 ch O H&L Main St Elba B tel.
Driggs, Clarence H. (Jessie M.) 2 ch farmer T 53a 6h 2c R19 Elba Elb 35 B tel.
Drilling, Henry W. (Frances) 6 ch farmer O 160a (Park Hill Dairy) 3h 25c R16 Darien Dar 48.
Drilling, John (Kate) 1 ch ret farmer O H&L 1h RD Attica Alex 54.
Dryer, Edward farm hand bds R15 Oakfield Oak 20 B tel.
Dryer, Ida bds R15 Oakfield Oak 20 B tel.
Dryer, Mrs. Mary 2 ch farmer T 125a 6h 4c R15 Oakfield Oak 20 B tel.
DuBois, Rev. Wm. M. (Emma) 2 ch ret O 13a R35 LeRoy LeRy 77 Ind tel.
Dugan, C. (Catherine) farmer O 133a R11 East Pembroke Pem 89.
Dugan, C. V. (Mary) farmer O 55a 2h 5c R11 East Pembroke Pem 89 B tel.
Dugan, Daniel F. (Anna) 5 ch farmer O 26½a 3h 2c R14 Darien Center Pem 98.
Dugan, John E. (Mary) 5 ch section foreman T 10a 1h 2c R10 Darien Center Dar 5 Ind tel.
Duguid, Holmer (Cora) 1 ch general store O 2a 3h R26 Stafford Sta 93 Ind tel.
Duguid, John W. (Rose) 1 ch farming T R30 LeRoy LeRy 69.
Duguid, Nelson A. (Susan) 2 ch ret farmer O 4a 1h R26 Stafford Sta 93. See adv.
Duguid, William H. 2 ch farmer O 138a 1h Corfu Pem 73 Ind tel.
Dunham, Mrs. Edith dressmaker O H&L R8 Corfu Pembroke 56.
Dunham, Geo. J. (Rose) farmer & thresher & saw mill O 38a 4h 8c RD Attica Alex 54 B tel.
Dunham, Harvey R1 Batavia.
Dunham, James H. (Cora A.) farmer T 60a 6h 5c R1 Batavia Bat 11 B tel.
Dunham, John B. (Emma) 2 ch farmer O 40a 4h 6c RD Attica Alex 54 B tel.

Dunham, Wm. (Isabelle) 2 ch ret farmer O 60a R1 Batavia Bat 11 B tel.
Dunlap, Andrew A. (Emily Z.) 2 ch farmer O 116a 6h 2c R17 Elba Oak 26 B tel.
Dunlap, Harry A. farm hand bds R17 Elba Oak 26 B tel.
Dunlap, Hattie school teacher bds R17 Elba Oak 26 B tel.
Dunlap, Mrs. Jennie 2 ch farmer O 117a 6h 5c R17 Elba Oak 26 B tel.
Dunlap, W. Richmond (Florence) farmer O 105a 5h 15c R18 Alexander Alex 13 B tel.
Dunlay, Wm. F. (Alice E.) farmer T 178a 7h 4c R37 LeRoy LeRy 31.
Dunn, Bertha B. teacher bds R1 Linwood Pav 39 Ind tel.
Dunn, Bret (Jennie) 2 ch day laborer O H&L Pembroke Pem 61.
Dunn, Elmer (Mary) 2 ch day laborer Pembroke Pem 61.
Duquet, Raoul farm laborer R20 Alexander Alex 20.
Durham, Archie (Lillian) 1 ch farmer O 70a 2h R8 Corfu Pem 97 Ind tel.
Durham, Cash (Libbie) 5 ch meat cutter & merchant O H&L Jackson St East Pembroke B tel.
Durham, C. M. grocer & meat East Pembroke Pem 51 B tel.
Durham, Frank truckman bds Jackson St East Pembroke B tel.
Durham, Grace Jackson St East Pembroke B tel.
Durham, John H. (Hattie A.) 2 ch farm hand T 183a R7 Basom Oak 118 B tel.
Durham, Lee truckman bds Jackson St East Pembroke B tel.
Duschen, Louis P. (Kittie M.) 1 ch farmer O 134½a 5h 6c R18 Alexander Alex 6.
Dusen, Geo. A. farm hand bds R32 Pavilion LeRy 83 Ind tel.
Dusing, Fred 3 ch farm hand R32 Wyoming Pav 70.
Dusing, Walter G. (Helen L.) 4 ch farming T H&L R2 Wyoming Pav 70.
Dutton, Clara bds R15 Oakfield Oak 20.
Dutton, Edward employee U S Gypsum Co bds R15 Oakfield Oak 20 Ind tel.
Dutton, John W. (Ardell) 4 ch farm manager R20 Alexander Alex 27 Ind tel.
Dutton, Mrs. Mary 4 ch T H&L R15 Oakfield Oak 20.
Dutton, Orrin H. employee U S Gypsum Co 1h bds R15 Oakfield Oak 20.
Duttweiler, Fred farmer T 100a 5h 3c R27 South Byron Byr 62 Ind tel.
Dye, Edward (Agnes) 3 ch farm hand T H&L R23 Byron Byr 5.
Dye, Eugene J. (Cora) 2 ch proprietor of store O H&L Basom Ala 81 B tel.
Dye, Geo. E. (Carrie) farmer O 50a 2h 3c R20 Alexander Alex 65.
Dyer, Mrs. Elizabeth Jackson St East Pembroke B tel.
Dyer, H. William (Sarah) 1 ch district superintendent O H&L Jackson St East Pembroke B tel.
Dymond, J. L. (Clara) 5 ch farmer O 52a 4h 5c East Pembroke Pem 51 B tel.
Dymond, Sherman E. (Lillian) 1 ch laborer T H&L R11 East Pembroke Pem 48.
Earll, Richard (Carrie) 1 ch farmer O 170a 7h 2c R4 Batavia Bat 29 B tel.
Earll, Robt. (Alice) 2 ch farmer O 170a 7h 2c R4 Batavia Bat 29 B tel.
Earnest, Geo. farm hand bds R27 South Byron Byr 33-77 Ind tel.
East, Frank C. 1 ch farming O 50a R28 LeRoy Pav 26.
Eastland, Mrs. Kate O H&L Darien Center Dar 67.
Easton, Burt (Pearl) fireman at Gypsum Co O H&L 2h R5 Basom Ala 24.
Easton, Edward (Lillian) farmer O 17a 4h 2c R13 Oakfield Ala 56.
Easton, Frank (Mary A.) 2 ch U S Gypsum Co O H&L 1h R13 Oakfield Ala 56.
Easton, R. Fred (Emma) 1 ch Niagara Gypsum Co T H&L 2h R5 Basom Ala 24 B tel.
Eaton, Clinton E. (Emma) 2 ch lineman Bell Telephone T H&L N Lake St Pavilion.
Ebel, Herman (Gertrude) school professor T H&L East Pembroke Pem 51.
Eckert, Frank farm hand O 1a H&L R19 Elba Elb 29 B tel.
Eckert, John W. (Sarah M.) farmer O 50a 2h 2c R19 Elba Elb 29 B tel.
Eckert, Lewis farmer O 10a 1h R19 Elba Elb 29 B tel.
Edds, Cora A. student bds Main St Elba B tel.
Edds, Mrs. Thomas 5 ch O 5a H&L 1h 1c R19 Elba Elb 35 B tel.

H. B. Graves Co., Inc. An ideal store for the selection of gifts for all occasions
:: ROCHESTER'S HOME STORE :: :: :: ::

Eddy, David O. (Delia) carpenter O H&L Church St Bergen Ind tel.
Eddy, Lucius (Caroline) 5 ch farm hand T H&L R11 East Pembroke Pem 44.
Egeretson, William farm hand T H&L R11 East Pembroke Pem 33.
Edgerton, C. E. (Mary) 1 ch wks in Rochester O H&L Clinton St Bergen Ind tel.
Edds, Alvin J. farm hand bds R19 Elba Elb 35 B tel.
Edgerton, Mrs. Elizabeth A. 6 ch ret bds R17 Elba Elb 41 B tel.
Edgerton, John C. 1 ch farmer T R17 Elba Elb 51.
Edgerton, Philo 5 ch ret farmer O 3h 4c R17 Elba Elb 51.
Edgerton, Sarah R. bds R17 Elba Elb 51.
Edgerton, Walter H. (Helen) 1 ch farmer T 112a 5h 5c R17 Elba Elb 50 B tel.
Edwards, Austin M. (Ruth S.) 1 ch farmer O 308a 10h 3c R17 Elba Elb 48 B tel.
Edwards, Charles farm hand T H&L R3 Batavia Beth 7.
Edzold, Chas. 2 ch foreman Niagara Gypsum Co T H&L RD Oakfield Oak 46.
Edzold, Harold stationary engineer bds RD Oakfield Oak 46.
Edzold, Howard bds RD Oakfield Oak 46.
Eggers, George (Bertha) 2 ch farmer T 95a 4h 2c R15 Oakfield Ala 65 B tel.
Eggers, Martin ret bds R15 Oakfield Ala 65 B tel.
Egglof, G. P. (Flora) day laborer O H&L E Main St Corfu.
Egloff, Alexander (Mary) 1 ch farmer O 123½a 6h 10c R14 Darien Center Bat 64-65 Ind tel.
Egloff, Edward H. farmer R14 Darien Center Bat 64-65 Ind tel.
Egloff, George (Flora) 2 ch carpenter O H&L E Main St Corfu Ind tel.
Ehaney, Hollis J. farm hand bds R1 Batavia Bat 11.
Ehaney, Wm. J. (Harriett J.) 2 ch employee Ward Plow Co O 4a 1h 1c R1 Batavia Bat 11.
Ehmann, Herman (Mary) florist T H&L Main St Corfu B tel.
Ehmann, Wilhelm 1 ch florist O H&L W Main St Corfu B tel.
Ehmann, William (Naomi) florist O H&L W Main St Corfu B tel.
Ehrenreich, George (Emma) 8 ch T 80a 3h 1c R31 Bergen Brg 13.
Ehrhardt, Henry farm hand bds R1 Batavia Oak 40 B tel.
Eichelberger, G. J. (Maud) 4 ch farmer O 235a 7h 24c R18 Alexander Alex 39.
Eichen, Max (Jennie) farmer O 100a 3h 5c R18 Alexander Alex 51 B tel.
Eichenberger, Jacob (Christenia) 4 ch farmer O 100a 5h 18c R16 Darien Dar 54 Ind tel.
Eichler, Henry 4 ch farmer O 90a 4h 4c R15 Oakfield Oak 49 B tel.
Eick, Carrie T 132a R1 Batavia Bat 52.
Eick, Fred W. (Anna) 1 ch farming O 108a 5h 4c R3 Batavia Sta 73 B tel.
Eiseworth, Geo. farm hand bds R1 Batavia Bat 11 B tel.
Eldred, Arthur E. R4 Batavia.
Eldred, Chas. (Carrie) 2 ch farmer O 66a 2h 4c R4 Batavia Bat 61 B tel.
Eldred, James farmer O 25a Pembroke Pem 63.
Elefeld, William (Mary M.) farmer O 110a R6 Corfu Pem 72.
Ellingham, Chas. (Elizabeth) 4 ch farmer O 45a 2h 2c R19 Elba Byr 2.
Elliott, Cora M. teacher bds E Main St Pavilion Ind tel.
Elliott, Edward (Ada) farmer O 89a 3h 5c R11 East Pembroke Pem 53 B tel.
Elliott, Frank H. (Grace) 2 ch farmer T 200a 5h 16c R6 Corfu Pem 74 Ind tel.
Elliott, Gretchen N. telephone operator bds E Main St Pavilion Ind tel.
Elliott, John J. (Ida F.) 2 ch caretaker Oataka Cemetery O H&L E Main St Pavilion Ind tel.
Elliott, Susan E. telephone operator bds E Main St Pavilion Ind tel.
Ellis, Ernest farmer O 128a 3h 20c R12 Darien Center Dar 36.
Ellis, Geo. R. farm hand bds R17 Elba Oak 25.
Ellis, Glen F. (Mary A.) 1 ch farmer T 130a 9h 1c R15 Oakfield Oak 28 B tel.
Ellis, Joseph (Carrie) 3 ch farm hand O H&L R15 Oakfield Oak 11.
Ellis, Robert F. farmer O 3h 20c R12 Darien Center Dar 36.
Ellison, Martha 1 ch O 10a 1h R37 LeRoy LeRy 18.
Elmore, A. S. E. laborer T H&L R27 South Byron Brg 48.
Elmore, B. A. farmer O 120a 3h 10c R31 Bergen Brg 12 Ind tel.
Elmore, Effie T H&L Lake St Bergen Brg 25.
Elmore, Fannie M. bds O 120a 3h 10c R31 Bergen Brg 12 Ind tel.
Elmore, Lulu T H&L Lake St Bergen Brg 25.
Elmore, Nellie J. bds O 120a 3h 10c R31 Bergen Brg 12 Ind tel.
Elmore, O. D. E. (Mary) 2 ch laborer T H&L R27 South Byron Brg 48.
Elmore, Walter G. E. laborer bds R27 South Byron Brg 48.

Elmore, Wm. S. farmer O 120a 3h 10c R31 Bergen Brg 12 Ind tel.

Embry, Mrs. Mary L. housekeeper R22 Linden Beth 40 B tel.

Embt, William (Nellie) 4 ch farmer O 118a 4h 10c R22 Linden Beth 70.

Emerson, Carl day laborer T 1a R11 East Pembroke Pem 49.

Emerson, Helen manager T 160a "Butler Farm" 11h 10c R35 LeRoy LeRy 51 Ind tel.

Emerson, W. M. (Lillian) 3 ch electrician O H&L Gibson St Bergen Ind tel.

Emmons, Bert (Mary) farm hand R20 Alexander Alex 62.

Empie, Helen E. T R26 Stafford Sta 93.

Empie, Jacob (Almira) 2 ch farming T ¼a R26 Stafford Sta 93.

Engle, John (Jennie) 1 ch farmer O 23a 3h 3c R17 Elba Elb 47.

Engle, Joseph farm hand bds West Ave Elba B tel.

Epke, Fred H. (Una) farmer & swine breeder T 130a 24h 3c Box 83 South Byron Byr 83 Ind tel.

Eppers, William C. (Maria) 2 ch farmer & dairy O 102½a (Products & Dairy Farm) 4h 21c R10 Darien Center Dar Ind tel.

Erckert, Harry A. (Elizabeth) 2 ch florist O 20a 2h 1c R1 Batavia Bat 38 B tel.

Ernest, Frank hotel T East Pembroke Pem 51.

Ernest, Geo. farm hand R8 Corfu Pem 85.

Ernest, Harry J. hotel clerk bds Byron St Byron B & Ind tels.

Ernest, John (Anna) 5 ch farmer O 144a 4h 15c R8 Corfu Pem 85.

Ernst, Mrs. Belle 3 ch T H&L R23 Byron Byr 52.

Ernst, Chas. J. (Caroline) 2 ch highway employee T H&L South St South Byron Byr.

Ernst, Chris highway employee O H&L Pauline St Byron Ind tel.

Ernst, Fred P. 1 ch farmer T 80a 5h 2c R27 South Byron Sta 10 Ind tel.

Ernst, Fred W. (Hattie) 2 ch farmer T 197a 7h 2c R25 Byron Byr 60.

Ernst, John (Sophia) 2 ch farmer T 142a 6h 3c R25 Byron Byr 17 Ind tel.

Ernst, John F., Jr. farmer T 142a 6h 3c R25 Byron Byr 17.

Ernst, Mrs. Lena housekeeper bds Pauline St Byron Ind tel.

A New York Wheat Field in Harvest Time.

Ernst, Morris W. farm hand bds R25 Byron Byr 65 Ind tel.
Erwin, Wm. F. (Anna) farming O 50a 3h 7c R33 Bergen Brg 49 Ind tel.
Eschenbacker, Helen bds Chapel St Elba.
ESCHENBACKER, WM. (Clara M.) 2 ch farmer O 52a 2h 3c R19 Elba Elb 21.
Esperson, Carl (Nellie L.) 1 ch carpenter & contractor T H&L South Byron Byr B & Ind tels.
Ess, Mrs. Adam 2 ch O H&L Main St Elba B tel.
Ess, I. B. (Ida) 1 ch farmer O 220a 11h 34c R1 Batavia Bat 42 B tel.
Ess, Wm. N. (Amelia E.) 2 ch meat market O H&L Main St Elba B tel.
Estes, Myron T. (Hattie) 2 ch farmer O 7a 2h 1c Rochester St Bergen Brg 20 Ind tel.
Etter, Christian (Minnie) 1 ch farm hand O H&L R24 East Bethany Beth 19.
Etzold, Herman (Isabelle) 3 ch farmer O 165a 11h 41c Corfu Pem 73 Ind tel.
Etzold, W. J. farmer O 114a 11h 41c R11 Corfu Pem 73.
Euler, Mrs. Chas. 3 ch O 125a 4h 1c R25 Byron Byr 20 Ind tel.
Euler, Edward (Carrie L.) 1 ch farming O 125a 4h 1c R25 Byron Byr 20 Ind tel.
EVAN, LAWRENCE R23 Byron Byr 8.
Evans, W. L. (Fannie J.) 4 ch farmer O 102a 5h 17c R31 Bergen Brg 34 Ind tel.
Evens, Fred laborer O H&L Stafford Sta 61.
EVERETT, WILLBERT farmer T 59a R14 Darien Center Dar 17.
Ewarts, Ida H. nurse O H&L Dewey Ave Pavilion Ind tel.
Ewel, Ellen C. O H&L 1h R25 Byron Byr 58.
Ewell, Foster C. (Fannie S.) 1 ch farming O 148½a 6h 5c R26 Stafford Sta 88 Ind tel.
Ewell, Helen ret O H&L E Main St Pavilion Ind tel.
Faber, Samuel gypsum miner bds R15 Oakfield Oak 38.
Fagan, Arch (Ellen B.) 3 ch farmer T 300a Fiske Farm 8h 4c S Holley St Byron Ind tel.
Fagan, Chas. E. (Dora) 3 ch farmer T 300a 8h 4c S Holley St Byron Ind tel.
Fagan, Frank G. farm hand 1h bds R34 Pavilion Pav 50 Ind tel.
Fagan, Mary E. Red Cross trained nurse bds R34 Pavilion Pav 50 Ind tel.
Fagan, Maurice farm hand bds R32 Pavilion Pav 58 Ind tel.
Fagan, Thomas (Caroline M.) 7 ch farmer T 112a 4h 7c R34 Pavilion Pav 50 Ind tel.
Fagan, Thomas M. farm hand bds R34 Pavilion Pav 50 Ind tel.
Fagan, Wm. F. (Mary E.) 3 ch farmer T 250a 8h 9c R34 Pavilion Pav 45 Ind tel.
Failey, Elmer (Clara) 1 ch farm hand T H&L 1h R31 Bergen Brg 15.
Failey, Thos. 2 ch sheep shearer O 4a 1h R27 South Byron Byr 94.
Fairbanks, Chas. L. (Ella M.) 3 ch manager Ewart & Lake Produce Co O H&L W Main St Pavilion B & Ind tels.
Fairbanks, Frank D. high school principal bds Chapel St Elba B tel.
Falker, Adam, Jr. (Ira) 2 ch farmer O 77a 5h 14c Pembroke Pem 64.
Falker, Adam farmer O 6h Pembroke Pem 64.
Falker, Mrs. Ella 8 ch farmer O 50a 1h 1c Pembroke Pem 64.
FALKER, HENRY farmer Pembroke Pem 64.
Falker, Olanzo (Emma) 1 ch farmer O 77a 5h 14c Pembroke Pem 64.
Fancher, Mrs. Albert (wid Albert) O 57a 1c R22 Linden Beth 70.
Fanning, Frank (Isabell) ret merchant O 1½a Pembroke Pem 67.
Fargo, Geo. Alexander Alex 63.
Fargo, John M. farmer O 73a 1h 1c R32 Pavilion LeRy 83 Ind tel.
Farley, Mrs. E. M. 1 ch O 6a 1h 1c R35 LeRoy LeRy 44 Ind tel.
Farley, Margaret L. housekeeper bds R37 LeRoy LeRy 40 Ind tel.
Farley, Mildred E. teacher bds R35 LeRoy LeRy 44 Ind tel.
FARMER, A. EDWARD (Lulu L.) 1 ch farmer T 80a 5h 1c R1 Batavia Oak 43.
Farnham, Jas. M. (Sally) 3 ch farming O 38a 3h 5c R27 South Byron Brg 47.
Farnham, Louise ret bds R17 Elba Elb 48 B tel.
FARNHAM, WM. (Augusta) 4 ch farmer O 45a 4h 3c H T S pigs R28 LeRoy Pav 19.
Farnsworth, Albert (Marjorie) 3 ch hardware merchant O H&L Main St Elba B tel.
Farnsworth, Geo. 2 ch road work bds Basom Ala 81 Ind tel.
FARNSWORTH, WM. E. (Mildred G.) 1 ch farmer & dairyman T 123a 6h 20c R15 Oakfield Oak 50 B tel.
Farrant, Earl P. (Anna E.) 2 ch farmer & sheep breeder T 54a 3h 2c R27 South Byron Byr 56-57 Ind tel.

Farrant, Peter W. (Mary) 1 ch ret farmer O H&L S Holley St Byron.
Farrant, Sidney (Hempira) 1 ch bds S Holley St Byron.
Farrington, Mrs Harriett farming O 10a H&L R23 Byron Byr 46-48 Ind tel.
Faville, Ralph (Nettie) 3 ch farmer O 62a 2h 3c R31 Bergen Brg 33 Ind tel.
Fawdrey, Mrs. Anna O H&L E Main St Corfu Ind tel.
Fawdrey, Loletia clerk bds E Main St Corfu B tel.
Fay, Maxwell (Harriett D.) 5 ch farm hand T 50a 1h 1c R23 Byron Byr 3 & 4 Ind tel.
Feasted, Helen bds R13 Oakfield Oak 31 B tel.
Feathers, Mrs. Esther L. O H&L Buffalo St Bergen.
Fechter, Joseph L. (Anna) farmer O 30a 3h 1c R4 Batavia Bat 37 B tel.
Fedescko, Dmytro gypsum miner bds R15 Oakfield Oak 17.
Felt, Geo. H. (Rose A.) 3 ch farmer T 29a 2h 1c R32 Pavilion Pav 80 Ind tel.
Fenner, Roselle (Maggie) 1 ch laborer O H&L Jackson St East Pembroke.
Fenzel, Jos. G. (Mary E.) 1 ch hotel keeper O South Byron Hotel South Byron Byr B & Ind tels.
Fergerson, Jas. W. (M. Deeta) 2 ch railroad employee O H&L Holley St Byron Ind tel.
Ferguson, Mrs. Carrie farmer O 43a 2h 1c R19 Elba Elb 35 B tel.
Ferguson, Harold W. (Florence) farmer O 102a 3h 1c R25 Byron Byr 12 Ind tel.
Ferguson, Orrin O. (Irene) 2 ch farmer T 160a 5h 3c R25 Byron Byr 20 Ind tel.
Ferrin, Francis W Main St Corfu.
Ferris, Charles W. (Charlott) 4 ch farmer & mason O 52a 4h 4c R7 Basom Ala 54.
Ferris, John (Jennie) ret O H&L N Lake St Pavilion.
Fetterman, Geo. A. farm hand bds R28 LeRoy Pav 31 Ind tel.
Fidelson, Sam (Ida) 3 ch junk dealer O 5a 1h 1c R31 Bergen Brg 16 Ind tel.
Fidinger, Chas. H. (Ella A.) 4 ch farmer O 100a 3h 6c R13 Oakfield Oak 14 B tel.
Field, Arthur J. (Fannie) 3 ch farm hand T H&L R15 Oakfield Oak 20 B tel.
Field, Judson (Eliza J.) 2 ch farmer O 18a 3h 1c R15 Oakfield Oak 20 B tel.
Field, Mrs. Lillian T H&L E Main St Corfu.
Field, Mrs. Rose 2 ch O 9a 1h R15 Oakfield Oak 20.
Fields, Elum (Carrie) 2 ch emp at U S Gypsum Co T H&L R15 Oakfield Oak 49.
Fields, Floyd farm hand bds R15 Oakfield Oak 49.
Filkins, Marion farmer O 140a R5 Basom Ala 28.
Finch, Clarence flagman O 30a 2h 4c R4 Batavia Bat 70.
Finch, Mrs. Fred R13 Oakfield.
Finch, Geo. painter & paperhanger T H&L East Pembroke Pem 92.
Finch, Orin (Anna) farmer O East Pembroke Pem 92 B tel.
Fincher, Alexander (Margaret) 3 ch farmer T 93a 4h 3c R7 Basom Ala 71 B tel.
Fincher, Charles C. (Cora E.) 4 ch farmer O 95a 5h 7c R8 Corfu Pem 85 B & Ind tels.
Fincher, C. R. (Florence) 1 ch plumber & tinsmith T H&L East Ave East Pembroke.
Fink, Fred ret farmer O 250a R37 Middleport Ala 4.
Fink, Paul (Josephine) 3 ch farm hand T H&L R32 Pavilion Pav 70.
Fink, W. A. (Ilda M.) 5 ch farmer T 230a 9h 13c R37 Middleport Ala 4 Ind tel.
Finkle, Wilbur O. (Mary E.) 5 ch saw mill hand T H&L R1 Batavia Bat 7.
Finley, Alexander (Anna) farmer O 41a R11 East Pembroke Pem 49 Ind tel.
Firby, John farm hand bds R1 Batavia Bat 3 B tel.
Fischer, Chas. (Maud) 1 ch hotel proprietor O H&L 2h W Main St Pavilion B tel.
Fish, Earl (Louise) farmer O 127a R29 Morganville Sta 29 Ind tel.
Fish, Horan M. farmer & poultryman O 85a 5h 11c R1 Batavia Bat 11.
Fishel, Harry G. (Laura) 2 ch farmer O 115a 2h 7c R11 East Pembroke Pem 85 Ind tel.
Fisher, Andrew (Agnes) 3 ch day laborer & farmer O 30a 1h 2c R35 LeRoy LeRy 43.
Fisher, Charles 2 ch farmer O 43a 3h 5c 2 hogs R4 Batavia Bat 70.
Fisher, Chas. J. (Betsey) 2 ch farmer O 31a 3h 3c R15 Oakfield Oak 23.
Fisher, C. A. farmer O 250a 6h 13c R8 Corfu Pem 62 Ind tel.
Fisher, C. G. (Macy) 1 ch farmer O 113a (Meadow Brook) Alexander Alex 49 B tel.

FISHER, EVA M. Bergen.
FISHER, E. L. 1 ch druggist O H&L drug store Lake St Bergen Ind tel.
Fisher, Frank B. farm hand bds R15 Oakfield Oak 23.
FISHER, FRANK W. (Bertha C.) farmer & wool buyer T 225a 10h 5c R13 Oakfield Oak 8 B tel.
FISHER, JOHN P. (Dorothy) farmer T 100a 5h 3c R27 South Byron Byr 62 Ind tel.
Fisher, Leo H. farm hand R8 Corfu Pem 62 Ind tel.
FISHER, MARTIN (Anna) 1 ch farmer O 100a 3h 8c R16 Darien Dar 64 Ind tel.
Fisher, Mary 5 ch bds R13 Oakfield Oak 8 B tel.
FISHER, ROY R. (Sarah H.) 3 ch farmer O 148a "Springbrook Farm" 8h 15c R17 Elba Bat 10 B tel.
Fisher, R. G. (Anna) 1 ch garage O H&L Lake St Bergen Brg 25 Ind tel.
Fisk, Ethen farm hand R20 Alexander Alex 26.
Fisk, Wallace farmer T H&L Morganville Sta 51.
Fiske, Chas. D. (Laura J.) 4 ch ret farmer O H&L East St South Byron.
Fiske, John S. (Helen B.) ret farmer O H&L S Holley St Byron Ind tel.
Fiske, Mrs. Linda ret bds R17 Elba Elb 50 B tel.
Fiske, Merton O. auto repairing bds East St South Byron.
Fiske, Pliny B. (Jane) ret farmer O H&L S Holley St Byron.
Fissler, Chris (Alice) 4 ch farmer O 9a 1h 5c Corfu Pem 73.
FISSLER, HENRY J. (Augusta) 2 ch farming O 90a 4h 4c R25 Byron Byr Ind tel.
FISSLER, LEEVI Corfu Pem 73.
Fissler, Wm. P. farm hand bds R25 Byron Byr Ind tel.
Fist, Stevan ret farmer T H&L Alexander Alex 49.
Fitzsimmons, John (Clara) 6 ch farm hand T H&L 1h R28 LeRoy Pav 25.
Fix, Jacob (Eva) farmer O 50a 2h 10c R10 Darien Center Dar 33.
Fix, Lawrence farmer 1h R10 Darien Center Dar 33.
FIX, M. J. (Magdalene) 5 ch farmer O 22a 2h 10c R10 Darien Center Dar 33.
FIXLEY, THEO. Basom.
Flaherty, Frank (Ellen) 5 ch section foreman O H&L South St South Byron Ind tel.
Flaherty, Leo J. section foreman bds South St South Byron Ind tel.
Flaherty, Michael J. (Julia) 2 ch postmaster O H&L Railroad Ave Corfu B tel.
Fleming, Arnold (Florence L.) foreman Genesee County Home Farm 285a 10h 24c R22 Linden Beth 71 B tel.
Fleming, Elias (Maud) 2 ch farmer T 100a 5h 10c East Bethany Beth 36 B tel.
FLEMING, GEORGE A. (Anna M.) 4 ch keeper Genesee County Home 285a 10h 24c R22 Linden Beth 71 B tel.
Fleming, Scott A. farmer bds East Bethany Beth 36 B tel.
Flint, Leon F. (Ethel) farmer R4 Akron Pem 4 B tel.
FLINT, MILO M. (Harriett) farmer O 190a 6h 7c R4 Akron Pem 4 B tel.
Flint, Myron (T. Belle) 2 ch farmer O 107a 5h 10c R2 Wyoming Pav 78.
Flood, Luther (Grace) farm hand T H&L R22 Linden Beth 40.
Flood, Roy, farmer & dairyman R4 Batavia Bat 71 B tel.
Fodge, James W. (Mary) 3 ch farming T 137½a 7h 26c R31 Bergen Brg 31 Ind tel.
Fodge, Michael (Mary) farming O 112a 5h 2c R31 Bergen Brg 31.
Fogal, Chas. (Etta) 3 ch blacksmith T H&L R7 Basom Ala 59.
Fogal, Mrs. Susan Indian Falls Pem 20.
Foley, Mrs. O H&L Indian Falls Pem 20.
Foley, Thomas E. (Lucy V.) telegraph operator T H&L W Main St Pavilion.
Folger, Alonzo W. (Alma) 2 ch farmer T 120a R20 Alexander Alex 15 B tel.
Folger, Clarence P. (Alice G.) 2 ch farmer T 120a 6h 11c R20 Alexander Alex 15 B tel.
Folk, Casper (Mary) farmer O 90a 11h 14c R22 Linden Beth 41 B tel.
Folk, Frank C. (Sarah) 1 ch farmer O 89a 5h 8c R3 Batavia Beth 9 B tel.
FOLK, JOHN (Kattie) 2 ch farmer T 160a 5h 6c R20 Alexander Alex 63 B tel.
Folk, Julia R22 Linden Beth 41 B tel.
Folk, Michael farmer T 90a R22 Linden Beth 41 B tel.
Folland, William (Edna) farmer O 156a 6h 4c R27 South Byron Sta 8 Ind tel.
FOLLETT, EDGAR A. farming O 50a 3h R27 South Byron Byr 94.
Follett, Edward (Catherine) laborer O 9a R3 Batavia Bat 26 B tel.
Fonda, Jerry (Jennie) 2 ch farmer O 100a 5h 5c R24 East Bethany Beth 11½ B tel.
Forbes, Wm. 3 ch laborer T 2½a R31 Bergen Brg 4.

Ford, Chas. farm hand bds R21 Elba Elb 33 B tel.
Ford, Charles (Mary) laborer O R24 East Bethany Beth 17.
Ford, Clinton (Adeline) 1 ch farming T 106a 7h 10c West Bergen Brg 45 Ind tel.
Ford, Duane H. farm hand bds R21 Elba Elb 33 B tel.
Ford, Egbert farm hand R22 Linden Beth 52.
Ford, Fred E. 4 ch farmer O 100a Ford Homestead 5h 4c R21 Elba Elb 33 B tel.
Ford, F. Earnest farm hand bds R21 Elba Elb 33 B tel.
Ford, Jas. (Elizabeth) caretaker Village Park T H&L Clinton St Bergen Brg.
Ford, John (Thurza) farmer O 120a 6h 3c 2 hogs 1 auto R22 Linden Beth 52 B tel.
Ford, Mrs. Julia 4 ch bds Main St Elba B tel.
Ford, Mauby F. (Mary) 4 ch farmer O 120a 9h 10c R21 Elba Elb 33 B tel.
Ford, W. J. (Bertha) 2 ch farmer O 24a 1c Pembroke Pem 66.
Fordham, H. F. (Sarah) 2 ch farmer O 120a 5h 15c R33 Bergen Brg 59 Ind tel.
Foreman, Thos. ret farmer O H&L R25 Byron Byr 24-20.
Forsyth, Anson (Florence) farmer T 75a 5h 7c R17 Elba Bat 10 B tel.
Forsyth, Arthur T. (Fannie M.) 4 ch farmer O 84a 4h 4c R25 Byron Byr 25-27.
Forsyth, Celia T R17 Elba Bat 10 B tel.
Forsyth, Ethel L. bds R25 Byron Byr 25-27.
Forsyth, James (Carrie) 2 ch farmer O 144a 10h 12c R17 Elba Bat 10 B tel.
Forsyth, Stella T R17 Elba Bat 10 B tel.
Forward, Charles G. (Savina) farmer O 145a 6h 12c R8 Corfu Pem 55 Ind tel.
Forward, Glenn E. (Lida) 2 ch farmer T 145a 6h 12c R8 Corfu Pem 55 Ind tel.
Forward, Harry D. farm hand bds R1 Batavia Bat 53 B tel.
Forward, Mrs. Walter 1 ch farmer O 153a 5h 7c R1 Batavia Bat 53 B tel.
Foss, Gus (Lydia) 1 ch farmer O 50a 3h 6c Alabama Ala 28.
Foss, J. A. (Mae) clergyman Morganville Sta 51 Ind tel.
Foster, Chas. field man Pavilion Natural Gas Co bds N Lake St Pavilion B & Ind tels.
Foster, F. G. (Florence) 6 ch farmer T 125a 5h 27c Darien Center Dar 39.
Foster, H. L. (Elizabeth) 4 ch farmer O 79a 4h 14c R3 Batavia Bat 28 B tel.
Foster, William I. (Libbie) 1 ch farmer O 60a 6h 3c R24 East Bethany Beth 12.
Fotch, Geo. W. (Emily S.) laborer O 3a 1h R2 Batavia Bat 17 Ind tel.
Fotch, Mrs. Mina T 35a 1h 1c R2 Batavia Bat 18 Ind tel.
Found, Chas. J. (Grace M.) 2 ch farmer T 50a 3h 4c R1 Linwood Pav 39 Ind tel.
Found, Jennie bds R32 Pavilion Pav 11 B tel.
Fowler, John (Tryphosa) farmer O 44a 2h 4c R4 Batavia Bat 30.
Fowles, Henry carpenter bds R13 Oakfield Oak 31.
Fowles, Wm. A. (Euginia A.) farmer T 70a 3h 2c R17 Elba Elb 41.
Fox, Mrs. Caroline bds R19 Elba Elb 35 B tel.
Fox, Chas. (Minnie) farmer O 70a 4h 3c R17 Elba Oak 24.
Fox, Claude (Florence) 2 ch farmer T 134a 6h 6c R1 Batavia Bat 52.
Fox, Frank 1 ch carpenter & mason O H&L 1h R22 Linden Beth 70.
Fox, Louis (Olympia) 3 ch quarryman T H&L R30 LeRoy LeRy 66.
Frakara, Mary 9 ch bds R30 LeRoy LeRy 66 B tel.
Francis, Albert H. (Lucy E.) 1 ch farmer O 10a 1h R1 Crittenden Pem 69-70.
Francis, Corroll C. T 102½a R29 Morganville Sta 30 Ind tel.
Francis, John (Mary) 1 ch farmer O 93a 9h 4c R27 South Byron Sta 8.
Francis, Wilbur (Libbey) farmer T 2h Darien Center Dar 67.
Frank, Fred (Bertha) farmer O 130a 6h 4c R31 Bergen Brg 14 Ind tel.
Fraser, A. B. (Nellie) 2 ch marine engineer O 9a 1h R12 Darien Center Dar 79 Ind tel.
Freeman, Edwin C. (Cora) blacksmith O H&L East Pembroke Pem 51 Ind tel.
Freeman, Mrs. Emma O ¾a R20 Alexander Alex 22.

EVERYTHING IN HARDWARE FRANK R. YOUNG 104 Main St., Batavia, N. Y.
COMPLETE LINE OF STERLING STOVES AND RANGES CARRIED IN STOCK. Bell Phone, Batavia 676

Freeman, Margaret bds East St South Byron Ind tel.
Freeman, Michael J. (Anna) 5 ch farmer & produce dealer O 88a 5h 3c East St South Byron Ind tel.
FREER, G. R. 1 ch farmer O 60a 4h 5c R31 Bergen Brg 13 Ind tel.
Freer, Mariette 3 ch ret bds R32 Pavilion Pav 9.
Freer, M. (Janey) 3 ch farmer O 60a R31 Bergen Brg 13 Ind tel.
Freiheit, Henry (Eva) 1 ch farmer O 12a 2h 1c R30 LeRoy LeRy 94 Ind tel.
Freiheit, William (Melvina) day laborer bds R30 LeRoy LeRy 94.
French, Geo station agent O H&L East Pembroke Pem 51.
Frens, Frank W. (Mary) 2 ch laborer T H&L School St East Pembroke.
Frens, Henry (Amelia) O H&L R17 Elba Elb 40.
FRIDAY, MARTIN (Margaret) 11 ch gypsum miner T H&L R15 Oakfield Oak 17.
Frieday, John (Belle) 7 ch farmer T H&L 3h 1c R3 East Bethany Beth 39 B tel.
Frieheit, Christian 1 ch gardener O H&L R33 Bergen Brg 21.
FRIGHEIT, CHAS. (Susie E.) day laborer O 2a H&L 1h 2c R37 LeRoy LeRy 40.
Frigheit, Lewis (Lucy) 2 ch market gardener O 24a 2h 4c R37 LeRoy LeRy 56 B tel.
FRIGHEIT, LOUIS E. (Irene) 2 ch market gardener T 24a 2h 4c R37 LeRoy LeRy 56 B tel.
FRINK, FRED C. (Caroline M.) 2 ch farmer O 196a 5h 29c R4 Batavia Bat 67 B tel.
Frisbee, Albert farmer 2h Pembroke Pem 67.
FRITSCH, PETER G. (Emma C.) farmer O 27½a T 57a 2h 10c R10 Darien Center Dar 26 Ind tel.
FRITTS, JOE (Mercy E.) 4 ch farmer O 134a 5h 11c R14 Darien Center Dar 63 Ind tel.
Fritz, Mrs. Herman ret farmer O H&L Alexander Alex 63.
Friz, Wm. farm hand bds R15 Oakfield Oak 9.
Frolicker, Fred (Mertie) 2 ch farmer O 67a 3h 4c R24 East Bethany Pav 69.
Fromm, John C. 6 ch ret bds Main St Elba B tel.
FROMM, LEWIS R19 Elba.
FROSDICK, MRS. W. Drake St Oakfield.
Fudge, John F. bookkeeper bds Bergen Brg 7.
Fuest, Henry (Magdalene) ret farmer O H&L Linden Beth 66.
Fuhrman, Fred (Etta) 4 ch farmer O 17a 2h 2c R6 Corfu Pem 15.
Fuhrman, William (Eva) 1 ch farmer O 56a 3h 4c R6 Corfu Pem 10 B tel.
FUHRMANN, JACOB (Minnie) 6 ch farmer O 81a 4h 4c 41 sheep R5 Basom Ala 23 B tel.
Fuller, Cort D., Sr. (Ida) 2 ch employee U S Gypsum Co bds R13 Oakfield Oak 18.
FULLER, CORT D., JR. (Mabel) employee U S Gypsum Co T H&L 1h R13 Oakfield Oak 18.
Fuller, Frank E. farmer & carpenter O 45a R20 Alexander Alex 26.
FULLER, JOHN A. (Minerva) farmer O 50a 4h 12c R8 Corfu Pem 56 Ind tel.
Fuller, Jonathan G. (Ruth M.) 1 ch farmer T 50a R8 Corfu Pem 56 Ind tel.
Fuller, L. E. farmer T 136a 6h 18c 1 auto R22 Linden Beth 60 B tel.
FULLER, ROY L. (Jennie E.) hardware & postmaster O H&L South Byron Byr B & Ind tels.
Fuller, Wert 2 ch railroad T H&L Linden Beth 67.
Fuller, Wm. M. (Priscilla) day laborer O 1a 2c R20 Alexander Alex 26.
Funke, Charles W. (Sarah J.) 1 ch farmer O 126a 5h 7c R1 Batavia Bat 42 Ind tel.
Funke, F. C. (Bess) 2 ch farmer T 70a 3h 6c R11 East Pembroke Pem 35 Ind tel.
Funke, Mabel R1 Batavia Bat 42 Ind tel.
Gabbey, F. B. (Cora N.) 2 ch farmer O 190a 7h 43c R8 Corfu Pem 58 & 57 Ind tel.
GABBEY, JAMES C. (Ella) farmer O 200a (Pine Grove Dairy) 8h 25c Pembroke Pem 12 Ind tel.
Gabbey, J. M. (Mattie M.) 2 ch doctor & farmer O 150a 8h 12c Indian Falls Pem 20 B & Ind tels.
Gabbey, Robert ret farmer O H&L Pembroke Pem 61.
GABBEY, ROBT. S. (Mary H.) farmer O 190a 7h 43c R8 Corfu Pem 58-57 Ind tel.
GABBEY, THOMAS (Igea) 1 ch farmer O 90a 6h 7c R6 Corfu Pem 14 Ind tel.
Gabbey, William J. (Anna A.) 3 ch farmer 8h 25c Pembroke Pem 12 Ind tel.
Gafner, John (Kate) boarding house O H&L 1c Darien Center Dar 41.
GAGE, CHAS. L. (Catherine) 4 ch farmer T 100a 4h 6c R1 Linwood Pav 39 Ind tel.

GAGE, CHAS. W. (Mary A.) 1 ch farmer O 95a 5h 7c R32 Pavilion Pav 17 B tel.

Gage, Curtiss laborer T H&L Gibson St Bergen Ind tel.

Gage, F. E. farm hand O 16a R28 LeRoy Pav 23.

Gage, Ira J. (Emma J.) 2 ch farmer O 130a 8h 7c R28 LeRoy Pav 28 Ind tel.

Gage, Mary A. 7 ch ret bds R32 Pavilion Pav 17 B tel.

GAGE, ROY G. (Morjorie H.) farmer T 130a 2h 1c R28 LeRoy Pav 28.

Gage, Walter I. (Hattie B.) farmer T 95a R32 Pavilion Pav 17 B tel.

Gage, W. H. (Anastasia) 1 ch farmer O 103a 4h 7c R28 LeRoy Pav 28 Ind tel.

GAHR, ADAM (Bertha) 1 ch farm hand R20 Alexander Alex 65.

Gaines, Bert farming T 130a 2h R25 Byron Byr 19.

Gaines, Carrie O. O 130a 2h R25 Byron Byr 19.

Gale, Ernest (Azealy M.) 1 ch gypsum miner O 8a R13 Oakfield Ala 25 B tel.

Gall, Bert H. (Amy M.) 2 ch general store O H&L 2h South St South Byron Byr B & Ind tels.

GALL, WILLIAM E. (Jessie L.) 3 ch farmer O 100a 8h 3c R27 South Byron LeRy 3 B & Ind tels.

Galliford, Thomas (Lorene) 7 ch farmer T 125a 4h 15c R3 Batavia Beth 48 B tel.

Galliher, Fred (Frances) 3 ch farmer O 1h R14 Darien Center Dar 21 B tel.

Galloway, Earl 1 ch farmer & poultry breeder bds R1 Batavia Bat 3 B tel.

Galloway, Francis A. farm hand bds R1 Batavia Bat 4.

Galloway, Geo. F. (Mary) 1 ch farm hand bds R1 Batavia Bat 3 B tel.

Galloway, John (Sarah A.) 3 ch farmer O 35a 2h 3c R1 Batavia Bat 4.

Galloway, John W. (Nettie G.) 1 ch farmer O 20a 3c R11 East Pembroke Pem 39.

Galloway, Mary H. bds R1 Batavia Bat 4.

Galloway, Robert (Sarah M.) 1 ch farmer O 215a 7h 6c R1 Batavia Bat 3 B tel.

Galloway, Wm. (Emma H.) 1 ch farmer O 295a 10h 10c R1 Batavia Bat 3 B tel.

Gallup, Albert F. (Ethel) 1 ch farmer O 75a 3h 6c R24 East Bethany Beth 42.

Galpin, Donald T. (Julia C.) farmer O 40a 2h 2c R6 Corfu Pem 66.

Why Growing Apples in Genesee County Pays.

Galvin, John farm hand Corfu Pem 73 Ind tel.
Gaman, Charles farm hand T H&L R13 Oakfield Ala 15
Gamin, Chas. (Julia M.) 5 ch state road empolyee T H&L R1 Batavia Bat 11.
Ganiard, O. C. 1 ch farmer O 81a 5h 5c R33 Bergen Brg 59 Ind tel.
Gann, Earl (Alice) 1 ch farm hand T H&L 1h R15 Oakfield Ala 60.
Gann, Ernest G. (Edith M.) farmer T 20a 2h 2c R15 Oakfield Oak 22 B tel.
Gann, Mrs. Henry O 7a H&L R19 Elba Elb 12.
Gann, William (Mary) 1 ch farmer O 95a 6h 8c R1 Batavia Bat 2 B tel.
Gannan, John (Anna) section foreman O H&L E Main St Corfu.
Gapp, Emma O Rochester St Bergen Brg 20.
Gard, Mrs. Mary A. Alexander Alex 63.
Gardener, Rev. preacher Indian Falls Pem 20.
Gardener, Martha teacher bds R28 LeRoy Pav 31 Ind tel.
Gardener, Mary 3 ch ret bds R28 LeRoy Pav 31 Ind tel.
Gardiner, Mrs. Martha M. 3 ch bds Main St Elba B tel.
GARDNER, FRED G. (Alice) 5 ch farmer O 178a "Locust Level" 5h 3c R20 Alexander Alex 22 B tel.
Gardner, Jacob (Elizabeth) farmer O 45a 2h 3c R22 Linden Beth 60.
GARIGEN, FRANK N. (Anna) 2 ch farmer O 66a Oak Lawn 3h 12c R10 Darien Center Dar 25 Ind tel.
Garigen, Fred farmer O 40a 1h R14 Darien Center Dar 47 Ind tel.
GARIGEN, GEO. (Helen) 1 ch farmer O 73a 2h 2c R14 Darien Center Dar 47 Ind tel.
GARIGEN, JOHN P. (Anna M.) 3 ch farmer O 160a (Stone Wall Stock Farm) 8h 26c R14 Darien Center Dar 43 Ind tel.
Garnham, Henry (Josephine) 2 ch farmer O ½a Pembroke Pem 62.
Garnish, Anthony H. (Mary) 2 ch farmer T 170a H&L 9h 2c R21 Elba Elb 27.
GARRETT, E. J. farmer O 60a 1c R6 Corfu Pem 66.
GARRETT, GEO. T. (Myrtle M.) 2 ch farmer O 40a (Hickory Hill) 3h 2c R20 Alexander Alex 15 B tel.
Garrod, Cecil W. U S Gypsum Co bds R15 Oakfield Oak 22 B tel.
GARROD, HENRY (Emma) 5 ch U S Gypsum Co T H&L 1h R15 Oakfield Oak 22 B tel.
Garrod, Henry W. U S Gypsum Co bds R15 Oakfield Oak 22 B tel.
Garrod, Wilford J. Niagara Gypsum Co bds R15 Oakfield Oak 22 B tel.
Garry, Frank (Lydia) 3 ch farmer T 10a 4h R27 South Byron Byr 68 Ind tel.
Gartley, Chas. student bds R23 Byron Byr 51 Ind tel.
Gartley, Clarence E. (Mary) 1 ch thresherman T H&L R23 Byron Byr 52.
Gartley, Hugh (Louise) 6 ch deputy sheriff O H&L 1h R23 Byron Byr 51 Ind tel.
Gartley, Walter H. (Flora L.) 1 ch thresherman O H&L 1h R23 Byron Byr 52 Ind tel.
Garwood, Frank farmer O 30a 2h 3c R1 Batavia Bat 52.
Garwood, William (Sarah Jane) 2 ch farmer O 108a 5h 10c 35 sheep 12 hogs 1 auto R4 Batavia Bat 58 Ind tel.
Gates, J. E. milk route O 14a 3h Indian Falls Pem 18.
Gateson, Geo. (Nellie M.) 1 ch farm hand O H&L 1h R19 Elba Elb 38.
Gaugel, Edwin (Margaret S.) 4 ch miller O H&L S Lake St Pavilion.
GAUGEL, FRANK V. (Josephine) 2 ch miller T 5a 1c R26 Stafford Sta 93 B tel. See adv.
GAUGEL, JAY (Grace) 2 ch field man Pavilion Natural Gas Co O H&L N Lake St Pavilion.
Gaugel, Rosa R26 Stafford Sta 93 B tel.
Gaushaw, Geo. (Lizzie) 1 ch laborer T H&L R1 Batavia Bat 8.
Gaushaw, Mrs. John 3 ch O H&L Mechanic St Elba.
Gaushaw, Wm. (Sophia) 5 ch farm hand O H&L R1 Batavia Bat 8 B tel.
Gay, David G. (Luella A.) 1 ch painter & paperhanger T H&L N Lake St Pavilion.
GAY, LEANDER (Sarah) farmer O 123a 10h 15c R22 Linden Beth 70 B tel.
Gayton, Chas. E. farmer O 10a T 50a 3h R32 Pavilion Pav 55.
Gayton, Marlin T. (Jennie) farmer O 51a 3h 5h R32 Pavilion Pav 10 Ind tel.
GEBHARDT, CHRIS. (Nellie) 4 ch farmer T 150a 5h 4c R25 Byron Byr 67 Ind tel.
Geer, Sherry (Margaret) 1 ch farmer O 40a 2h 4c R18 Alexander Alex 46.
GEISLER, GEO. (Amelia) 1 ch farmer O 80a 3h 7c R10 Darien Center Dar 30 Ind tel.
Geisler, Geo. F. farm hand bds R17 Elba Elb 6 B tel.

GEISSLER, FRED L. (Elsie O.) 8 ch farmer O 40a 3h 4c R19 Elba Elb 12.
Gemerek, Mrs. Agnes 13 ch farmer O 300a 7h 37c R12 Darien Center Dar 71 B tel.
Gemerek, Frances R12 Darien Center Dar 71 B tel.
Gemerek, Stanley farmer T 300a 7h 35c R12 Darien Center Dar 71 B tel.
Genagon, Henry (Reka J.) 6 ch farmer & swine breeder T 165a 8h 3c R23 Byron Byr 34 Ind tel.
Genagon, Isabelle bds R23 Byron Byr 32 Ind tel.
Gentch, Bernard (Ethel) farmer Alexander Alex 48.
GENTSCH, B. G. (Ethel) farmer O 122½a 5h 6c R20 Alexander Alex 15 B tel.
George, Ina L. bds R11 East Pembroke Bat 46.
GEORGE, J. P. (Veronica) 3 ch farmer O 95a 4h 21c R6 Corfu Dar 3 Ind tel.
George, Nicholas E. (Catherine) 3 ch farmer O 47a 2h 2c R35 LeRoy LeRy 12.
Gerbracht, Mrs. Kathryn 3 ch O H&L W Main St Corfu B tel.
Gerhardt, Clarence farmer bds R10 Darien Center Dar 27 Ind tel.
GERHARDT, GEO. (Veronica) 11 ch farmer O 162a 5h 28c R10 Darien Center Dar 40 Ind tel.
Gerlach, Chas. G. (Bessie M.) automobile mechanic bds E Main St Pavilion B & Ind tels.
GERMAN, JAMES F. (Elizabeth) 3 ch farmer O 187a 8h 23c R19 Elba Elb 12 B tel.
German, Leo E. farm hand bds R19 Elba Elb 12 B tel.
German, Thomas F. (Margaret) 7 ch farmer T 210a 7h 3c R33 Bergen Brg 37.
Gesse, Fred C. (Ethel) 3 ch farming O 68a 3h 6c R14 Darien Center Dar 20 Ind tel.
GETTEN, THOMAS H. (Elizabeth) farmer O 97a 3h 3c R26 Stafford Sta 63 B tel.
Gibbons, Mary R3 Batavia Beth 47 B tel.
Gibbons, Peter J. farmer O 100a 4h 5c R3 Batavia Beth 47 B tel.
Gibbs, Howard watchman bds Main St Elba B tel.
Gibbs, John (Matilda) 3 ch farmer O R37 Middleport Ala 33.
Gibbs, Mrs. J. M. O H&L Terry Ave Byron Ind tel.
Gibson, William farmer O 50a 2h 1c R8 Corfu Pem 56 Ind tel.
Giddings, E. M. (Clara) 3 ch rural mail carrier T H&L E Main St Corfu.
Giddings, Willis B. electrical engineer bds E Main St Corfu.
Giewitz, William L. (Ida T.) 1 ch grain elevator employee T H&L 1c R25 Byron Byr 50.
Gifford, Mrs. Susan M. bds Buffalo St Bergen Brg 29.
Gilbert, Clifton E. farmer O 160a 3h 2c R37 Middleport Ala 1.
Gilbert, Clyde (Lottie) 2 ch blacksmith T H&L Buffalo St Bergen Brg 29.
Gilbert, Frank A. mill hand R7 Basom Ala 59 B tel.
Gilbert, Fred W. (Sarah) 1 ch farmer T 100a 6h 4c R5 Basom Ala 49.
Gilbert, Geo. farmer O 22a 1h R4 Batavia Bat 60 Ind tel.
Gilbert, J. J. (Emma C.) 3 ch farmer O 38a 4h R37 Middleport Ala 1.
Gilbert, La Vern (Mayme) 1 ch grocery man T H&L R13 Oakfield Ala 58.
Gilbert, L. A. grocery South Alabama B tel.
Gilbert, Mrs. Martha O 5½a R5 Alabama Ala 27.
Gilbert, Newell farmer T R5 Basom Ala 29.
Gilbert, Thomas (Libbie) blacksmith O H&L Clinton St Bergen Brg B & Ind tels.
Gilbert, T. H. blacksmith O H&L Buffalo St Bergen Brg 29 Ind tel.
Gilboy, Mrs. Ella M. 3 ch T H&L W Main St Pavilion B tel.
Gilboy, Harry J. telegraph operator bds W Main St Pavilion B tel.
Gilhooley, James J. priest East Pembroke Pem 90 B tel.
GILHOOLY, FRANK H. (Margaret) 7 ch farmer O 77a 3h 6c R20 Alexander Alex 24 B tel.
Gill, Chas. A. (Harriett) 2 ch truck gardener O 11a 2h 2c R34 Pavilion Pav 44.
Gill, Frank R. truck gardener bds R34 Pavilion Pav 44.
Gill, Joseph (Florence) 7 ch farm hand T 100a 4h 8c R37 LeRoy LeRy 23 Ind tel.
Gill, Ralph G. (Blanche) farming O 76a 5h 2c R26 Stafford Sta 84 Ind tel.
Gill, Thomas J. (Mildred) farmer T 124a (Sunny Side Farm) 7h 7c R1 Batavia Bat 42.
Gillam, Chandler P. (Lillian C.) 3 ch farming & live stock buyer O 220a 2h 5c R23 Byron Byr 31 B & Ind tels.
Gillam, Chas. M. 3 ch painter & decorator bds Holley St Byron.
Gillam, Henry H. (Hannah F.) 1 ch ret O H&L Holley St Byron Ind tel.

Gillard, Jenard (Gertrude) 2 ch mail carrier T H&L 1h Stafford Sta 61 Ind tel.
Gillard, John mason O H&L 1h Stafford Sta 11 B tel.
GILLETT, ELIAS S. (Ora) 3 ch farmer O 163a 6h 28c R18 Alexander Alex 47 Ind tel.
Gillett, Florence E. teacher bds R28 LeRoy LeRy 71 Ind tel.
Gillett, Mary E. 3 ch O 2a R32 Pavilion Pav 56 Ind tel.
Gillett, Minnie E. agent & telegraph operator B R & P bds R32 Pavilion Pav 56 Ind tel.
Gillett, S. Frank (Jennie) 7 ch farmer O 56a 5h 5c R28 LeRoy LeRy 71 Ind tel.
Gillette, Clayton R. (Minnie P.) 5 ch hardware O H&L West Ave South Byron Ind tel.
Gillette, Cleveland M. farmer H&L bds West Ave South Byron Ind tel.
Gillette, Geo. W. (Mary A.) 1 ch farming O 12a H&L 1h 1c R23 Byron Byr 53 Ind tel.
Gillette, G. M. (Minnie) autos & insurance O H&L Rochester St Bergen Brg 20 Ind tel.
Gillette, Irving J. student bds West Ave South Byron Ind tel.
GILLETTE, THOMAS (Mary) ret farmer O H&L Alexander Alex 63.
Gillette, Wm. H. (Ida L.) butcher O H&L South St South Byron Byr.
Gillette, W. E. (Emma) 3 ch hardware (Gleason & Gillette) O H&L 1h Rochester St Bergen Brg 20 Ind tel.
Gilliatt, Alfred (Dora) 3 ch woodworker R4 Batavia Bat 34.
GILLMEISTER, WILLIAM (Marie) 3 ch farmer O 27a R37 Middleport Ala 33.
Gillmore, C. D. farmer O 16a 2h 1c Indian Falls Pem 24.
Ginann, John (Anna) section foreman O H&L E Main St Corfu.
Given, David W. (Minnie) 2 ch farmer O 30a 2h 3c R37 LeRoy LeRy 56 B tel.
Given, Margaret ret bds R37 LeRoy LeRy 56 B tel.
Gladdo, Martha bds R15 Oakfield Oak 49 B tel.
GLAZIER, GEO. F. (Cora) farming O 34a 3h 2c R25 Byron Byr 24 Ind tel.
Glazier, Richard J. (Kate) 1 ch farmer O 143a 6h 3c R27 South Byron Byr 63 Ind tel.
Gleason, J. S. (Emily) hardware (Gleason & Gillette) O H&L Rochester St Bergen Brg 20 Ind tel.
Gleber, Daniel (Minnie) 3 ch farming T H&L 1h R28 LeRoy LeRy 90 Ind tel.
GLEBER, FRED (Margaret) 4 ch farmer T 72a 4h 6c R28 LeRoy Pav 30 Ind tel.
Glosscock, Charles farmer T ¾a Stafford Sta 68.
Glosscock, Herbert (Louisa) 1 ch ret O ¾a Stafford Sta 68.
Glover, Clark H. clerk bds R1 Batavia Bat 44 B tel.
Glover, Edward C. (Anna R.) 1 ch farmer O 71a 3h 9c R1 Batavia Bat 44 B tel.
Gluver, Mrs. H. F. R14 Darien Dar 57.
GODFREY, EDWARD (Myrta) 2 ch farmer O 100a 9h 8c R25 Byron Brg 40 Ind tel.
Godfrey, Mrs. Lucy bds R1 Batavia Bat 11.
GOHLKE, OTTO E. (Mary) 3 ch farmer T 88a 4h 22c R18 Alexander Alex 40 B tel.
GOLANSKI, FRANK farmer bds R18 Alexander Alex 40 Ind tel.
Golanski, William (Mary) 6 ch farmer O 97½a 4h 10c R18 Alexander Alex 40 Ind tel.
GOOD, GEO. farmer O 50a 2h 2c R29 Morganville Sta 22.
Good, Ludley (Sadie) 3 ch farmer O 149a 7h 11c R20 Alexander Alex 15 B tel.
GOODENBERY, MARTIN farm hand T H&L 1h R3 Batavia Beth 5.
Goodenbury, Mabel R8 Corfu Pem 56.
GOODENBURY, PEARL hair worker R8 Corfu Pem 56.
Goodenbury, Theo. (Anna) 6 ch farmer O 33a 2h 3c R8 Corfu Pem 56.
GOODLIFF, CLARK W. farm hand bds R19 Elba Elb 22 B tel.
Goodliff, Mrs. Elizabeth 3 ch housekeeper bds S Holley St Byron.
Goodliff, John E. (Mattie A.) 1 ch farmer O 180a 8h 4c R19 Elba Elb 22 B tel..
Goodliff, John W. 1 ch ret mechanic O H&L South St South Byron.
Goodliff, Wm. (Anne) 1 ch laborer O H&L Holley St Byron Ind tel.
Goodman, Herald farm hand R20 Alexander Alex 37.
GOODMAN, HERBERT (Emma) 2 ch farmer O 26a T 40a 3h 9c R20 Alexander Alex 39 Ind tel.
GOODMAN, JAMES 5 ch farmer O 120a (Bump Hill Farm) 6h 9c R20 Alexander Alex 39.
Goodman, Loren wks in factory R20 Alexander Alex 39.
Goodrich, Mrs. Rachel bds R23 Byron Byr 31 Ind tel.

Goodwin, Edwin farm hand bds R1 Batavia Bat 11 B tel.

GORDON, JAMES (Agnes) 3 ch farmer T 174a Webber's Farm 3h 31c R10 Darien Center Dar 27 Ind tel.

Gordon, Johanna O H&L Richmond St Bergen.

Gorge, S. J. (Mary) 3 ch farmer "San Dairy Farm" O 108a 5h 35c R2 Batavia Bat 13 B tel.

GORHAM, A. C. (Alice) 2 ch farmer & general store O 25a East Pembroke Pem 51 B tel. See adv.

Gould, Geo. R. ret farmer O 6a East Pembroke Pem 51.

Gould, Mrs. Martha ret O 132a 1h 2c R1 Batavia Bat 52.

Gould, Ralph M. farmer T 132a R1 Batavia Bat 52.

Gousley, Mrs. Orpha O 1a R11 East Pembroke Pem 47.

GOWIN, FRED (Mary) farmer O 35a 1h 3c Corfu Pem 82 Ind tel.

Grady, Geo farm hand bds R17 Elba Elb 48 B tel.

Graham, Agnes C. school teacher Main St Elba B tel.

Graham, Alexander (Agnes) 5 ch ret O 6a R1 Linwood Pav 38.

Graham, Arthur (Emma) 3 ch farmer T 138a 6h 3c R27 South Byron Byr 88 Ind tel.

GRAHAM, CHAS. A. (Margaret) carpenter T H&L R1 Linwood Pav 39.

GRAHAM, CHAS. A. (Rose) 3 ch day laborer T H&L R37 LeRoy LeRy 29.

GRAHAM, CLELAND H. (Gertrude) farmer T 117a Oak Grove Farm 6h 5c R17 Elba Elb 5 B tel.

Graham, Francis school teacher bds Main St Elba B tel.

Graham, Geo. W. (Elva J.) 3 ch farmer O 3a H&L R21 Elba Elb 61.

Graham, Harold M. student bds R17 Elba Elb 4 B tel.

GRAHAM, HUGH D. laborer bds R1 Linwood Pav 38.

Graham, Mrs. Ida O H&L Richmond St Bergen.

Graham, Irving farmer T 45a 3h R17 Elba Elb 4 B tel.

GRAHAM, JAMES H. (Anna B.) 5 ch farmer O 50a 4h 5c R34 Pavilion Pav 100 Ind tel.

GRAHAM, JOHN A. (Sarah) 5 ch day laborer O 32a 2h 2c R37 LeRoy LeRy 40 Ind tel.

GRAHAM, JOHN W. (Mattie) 1 ch farmer O 60a 5h 4c R17 Elba Elb 4 B tel.

Graham, Leon A. farm hand bds R37 LeRoy LeRy 29.

Graham, Mary D. ret O 55a R37 LeRoy LeRy 34 B tel.

Graham, Robert C. (Susan A.) 2 ch ret farmer O 120a H&L 2h R17 Elba Elb 4 B tel.

GRAHAM, ROBERT J. (Eloise) barber T H&L Park Ave Pavilion Ind tel. See adv.

Graham, Sadie E. bds R37 LeRoy LeRy 40 Ind tel.

Graham, Thos. N. (Clara C.) 3 ch ret farmer O H&L Main St Elba B tel.

Graham, Walter farm hand bds R27 South Byron Byr 88 Ind tel.

GRAHAM, WM. J. (Clara H.) 1 ch day laborer T H&L 1h R34 Pavilion Pav 86 Ind tel.

Graham, Wm. T. (Anna) 7 ch wood pattern maker T H&L 1h R37 LeRoy LeRy 34.

Grainar, Geo. (Rosa) ret farmer O H&L Darien Center Dar 41.

Grannis, Herman R. farmer R5 Alabama Ala 27 Ind tel.

Grannis, Richard C. (Agnes) 2 ch farmer O 123a 3h 7c R5 Alabama Ala 27 Ind tel.

Grant, Donald farm hand R30 LeRoy LeRy 66 B tel.

Grant, Elizabeth housekeeper O H&L R25 Byron Byr 20-25.

Grant, Joseph (Emma M.) farmer T 180a 9h 6c R30 LeRoy LeRy 68 B tel.

GRANT, MARGARET E. R28 LeRoy.

GRANT, MAXWELL (Julia) 7 ch farmer O 106a 5h 8c R30 LeRoy LeRy 98.

Gratrick, George (Cora) proprietor lumber yard O H&L E Main St Corfu Ind tel.

Graves, Mrs. Charles T H&L 1h Indian Falls Pem 18.

Graves, C. E. harness and shoe repairing T building Alabama Ala 26.

GRAVES, E. R. (Harriett J.) 1 ch department store O H&L Dewey Ave Pavilion Ind tel. See adv.

Graves, Julia bds Dewey Ave Pavilion Ind tel.

Graves, Merle farmer T 117a R10 Darien Center Dar 38.

Graves, William farm hand bds R2 Wyoming Pav 78 Ind tel.

W. W. Buxton, Manufacturer of **Polar Distilled Ice and Water**
68 JACKSON ST., BATAVIA, N. Y.

Gray, Anthony (Mary) 4 ch farmer & teamster T 22a 2h 21c R11 East Pembroke Pem 56.
Gray, L. (Edith) farmer O 130a 6h 6c R5 Basom Ala 4.
Gray, Mrs. Malissa ret O H&L Alabama Ala 26.
Gray, Pembroke R. (Lucy) 1 ch machinist O H&L Main St East Pembroke.
Grease, Baptist farm hand bds Pavilion Pav 73 Ind tel.
Green, Alfred laborer bds R24 East Bethany Pav 1 Ind tel.
Green, Arrion (Minnie F.) 5 ch farmer T 110a 6h 8c R20 Alexander Alex 15 B tel.
Green, Charles (Ida A.) 2 ch farmer O 20a 2h 2c R37 Middleport Ala 33.
Green, Chas. N. (Julia C.) 3 ch farmer O 378a 15h 2c South Byron Byr 88 B & Ind tels.
Green, Delmer 2 ch farmer T 197a 9h 20c R7 Basom Ala 80 B tel.
Green, Ella organist bds Lake St Bergen Brg 25 Ind tel.
Green, Francis (Mary A.) farmer O 110a 4c R20 Alexander Alex 15 B tel.
Green, Frank R3 Batavia Bat 22.
Green, Frank V. (Mary) 2 ch T 30a R32 Pavilion Pav 16.
Green, Fred (Fidelia B.) 7 ch farmer T 50a 4h 3c R15 Oakfield Oak 9 B tel.
Green, G. J. (Jeanette) 6 ch farmer O 101a 4h 10c R31 Bergen Brg 12 Ind tel.
Green, Herman farm hand bds R24 East Bethany Pav 1 Ind tel.
Green, Jennie M. music teacher bds Lake St Bergen Brg 25 Ind tel.
Green, Joseph B. (Bessie A.) 1 ch station agent W S R R O H&L R7 Basom Ala 69 B tel.
Green, Julius (Arabell) farmer R7 Basom Ala 80.
Green, L. B. (Mattie) 1 ch farmer O 85a (Oak Land Farm) 4h 8c R18 Alexander Alex 9 Ind tel.
Green, Myron E. (Ida) 4 ch farmer T H&L 1h 1c Indian Falls Pem 18.
Green, Ralph K. (Catherine L.) 1 ch investments & securities T Bergen St Bergen Brg 25 Ind tel.
Green, Raymond E. farmer 9h 20c R7 Basom Ala 80 B tel.
Green, S. K. (Phoebe) 3 ch ret O H&L Lake St Bergen Brg 25 Ind tel.
Green, Wilbur farmer R37 Middleport Ala 33.
Green, William E. (Alice L.) 5 ch farmer blacksmith & bee keeper O 25a 2h 2c H T S honey R24 East Bethany Pav 1 Ind tel.
Green, William J. laborer bds R24 East Bethany Pav 1 Ind tel.
Greenaker, Geo. W. (Margaret E.) 2 ch farmer O 90a 7h 7c R31 Bergen Brg 8 Ind tel.
Greene, Arthur H. (Inez) farmer O 60a 3h 1c R13 Oakfield Ala 61 B tel.
Greene, Charles (Mary) farmer O 4a 3h 2c R3 Batavia Bat 21.
Greene, Frank farmer T 75a 3h 20c R3 Batavia Bat 21 B tel.
Greene, Geo. (Charlott) 1 ch farmer O 75a 3h 20c R3 Batavia Bat 21 B tel.
Greene, Henry (Calista) farmer O 14a 2h 1c R3 Batavia Bat 22 B tel.
Greene, J. O. farmer O 20a 1h R18 Alexander Alex 41 Ind tel.
Greengrass, Abiah S. (Ella L.) 2 ch ret O H&L 1h R17 Elba Elb 4.
Greenman, Geo. (Ida) 3 ch railroad employee T H&L R10 Darien Center Dar 9.
Greiner, Henry (Minnie) 1 ch farmer O 221a 4h 28c R16 Darien Dar 63 Ind tel.
Gretyler, Frederick day laborer T H&L 1h R28 LeRoy Pav 22.
Grey, Howard C. (Myrta A.) 5 ch farmer O 232a 9h 6c R13 Oakfield Oak 18.
Grice, E. M. (Ellen) 6 ch farmer O 50a 2h 5c R11 East Pembroke Pem 53 B tel.
Griffin, Emil stove mill employee T H&L Chapel St Elba.
Griffin, Frank A. (Estella E.) 2 ch farmer O 80a 3h 8c R11 East Pembroke Pem 93 Ind tel.
Griffin, Hewitt C. (Clara J.) telegraph operator T H&L R32 Pavilion Pav 11.
Griffin, Owina bds Chapel St Elba.
Griffith, Elsworth F. (Minnie) 3 ch farmer O 50a 3h 2c R34 Pavilion Pav 88 Ind tel.
Griffith, Evelyn M. telephone operator bds R34 Pavilion Pav 88 Ind tel.
Griffith, Mabel bds R34 Pavilion Pav 88 Ind tel.
Griffiths, Edwin Bergen.
Griffiths, Thomas Bergen.
Grimm, Chris. (Earnestine) 4 ch farmer O 100a 5h 4c R13 Oakfield Oak 5.
Grinnell, Earl (Gertrude A.) 5 ch farm hand T H&L R13 Oakfield Oak 4.
Grinnell, Glenn (Marjorie) 1 ch farmer O 260a 8h 10c R3 Batavia Bat 26 B tel.

GRISWOLD, A. D. (Mina) 3 ch farmer O 13a 2h 1c Darien Dar 48 Ind tel.

GRISWOLD, EDWARD (Hattie) 2 ch farmer O 77a 3h 12c R14 Darien Center Dar 19 Ind tel.

Griswold, Mrs. Frances F. 2 ch bds R27 South Byron LeRy 8 Ind tel.

Griswold, Frank C. (Regina) 1 ch farmer O 87a 3h 6c R10 Darien Center Dar 25 Ind tel.

GRISWOLD, FRANK M. (Emily C.) carpenter & justice of peace O 1a H&L 1h R37 LeRoy LeRy 18 Ind tel.

Griswold, Grace C. O 25a R27 South Byron LeRy 8 Ind tel.

GRISWOLD, MINA A. R16 Darien.

GRISWOLD, OMER (Christinia) O 2a 1h Darien Dar 48.

Griswold, Paul W. farmer O 75a 8h 5c R27 South Byron LeRy 8 Ind tel.

GRISWOLD, ZENO (Hannah) farmer O 28a 2h 2c R8 Corfu Dar 13 Ind tel.

Groff, John (Mary) 1 ch farmer T H&L R33 Bergen Brg 59 Ind tel.

Groff, John A. (Mary) farmer O 50a (Woodside Farm) 2h 7c R14 Darien Center Dar 42 Ind tel.

Groshans, Jacob (Elizabeth) ret bookbinder O H&L Darien Center Dar 41 Ind tel.

Grow, Geo. C. (Mertia) 7 ch farmer O 170a 9h 15c R26 Stafford Sta 69 Ind tel.

Growney, Barney 1 ch ret R37 LeRoy LeRy 40 Ind tel.

GRUNER, E. W. (Emma) 1 ch farmer T 75a 4h 10c R26 Stafford Sta 61.

Guack, Geo. W. (Sarah) machinist T H&L R30 LeRoy LeRy 66.

Guard, John R. (Gertrude A.) 3 ch farmer T 20a 1h R11 East Pembroke Pem 51 Ind tel.

GUBB, JAMES (Ida) 2 ch farmer O 200a 12h 6c R17 Elba Bat 10 B tel.

Guenther, Conrad (Hattie) 2 ch farming T 115a 5h 3c R25 Byron Byr 10 Ind tel.

Guenther, Francis bds R25 Byron Byr 10 Ind tel.

Gugino, Antonnio (Antonna) 2 ch farmer O 40a 2h 1c R28 LeRoy Pav 24 B tel.

Gurge, Chas. R. (Laura A.) 1 ch farmer O 17a R11 East Pembroke Bat 46.

Haas, John (Pauline) 4 ch farmer O 70a 3h 12c R10 Darien Center Dar 37 & 38.

Haas, Mark (Minnie) 4 ch farmer T 100a 6h 6c R24 East Bethany Beth 19 Home tel.

HABGOOD, WM. H. (Alice) farmer T 230a 8h 14c R35 LeRoy LeRy 49 Ind tel.

HABICHT, GEO. C. (Mary A.) 3 ch civil engineer O 1a R16 Darien Dar 57 Ind tel.

HABICUST, CHAS. J. (Fannie L.) 3 ch emp at U S Gypsum Co O H&L R15 Oakfield Oak 21 B tel.

Habicust, Florence R7 Basom Ala 71 B tel.

Feed and Care Make Chickens Grow.

HACKER, HENRY A. (Louise) 8 ch farmer O 205a 8h 25c R18 Alexander Alex 59 B tel.

Hackett, Chas. farm hand bds R19 Elba Elb 38 B tel.

Hackett, Frank (Hazel A.) 3 ch farmer T 160a 9h 16c R19 Elba Elb 38 B tel.

Hackett, Wm. H. (Nellie) 2 ch farmer O 36a 2h 1c Pavilion Pav 86 Ind tel.

Hackett, Wm. J. (Jane E.) 2 ch farmer T 223a H&L 12h 36c Main St Elba B tel.

Hackley, Geo. farmer O 148a 8h 15c R17 Elba Bat 10 B tel.

Hadstad, Albert (Carrie A.) 1 ch ret farmer T H&L E Main St Byron.

HAGEN, ERNEST farmer T 100a 7h 5c R27 South Byron Sta 21 Ind tel.

HAGEN, LEWIS (Clara) 3 ch farmer O 100a 7h 5c R27 South Byron Sta 21 Ind tel.

Hagen, Wm. (Mary) 6 ch farmer O 148a 8h 20c R1 Batavia Bat 6.

Hahn, Arthur factory worker R18 Alexander Alex 59 B tel.

Hahn, Henry C. farmer O 196a Phelps Farm 5h 22c R18 Alexander Alex 59 B tel.

Hahn, Peter (Lena) ret farmer O 3a 1h 1c Alexander Alex 63½.

Hahn, Wm. (Helen) farmer T 96a 4h 4c R13 Oakfield Oak 32 B tel.

Haight, George A. farmer R4 Batavia Bat 30½.

Haight, Jacob (Fannie) farmer O 80½a 4h 6c R4 Batavia Bat 30½.

Hair, Alice farmer O 100a 3h R6 Corfu Pem 72.

Hair, Jennie farmer O 100a 3h R6 Corfu Pem 72.

Hair, John farmer R6 Corfu Pem 72.

HAKES, ARTHUR (Rebecca) 2 ch gardener T 10a 2h 3c R19 Elba Elb 11.

Hakker, Joe farmer O 10a 1h R20 Alexander Alex 15.

Hale, Alexander (Janette E.) 5 ch gypsum miner O 10a 1h 1c R15 Oakfield Oak 23 B tel.

Hale, Allen (Nellie) 1 ch farmer T 115a 4h 1c R7 Basom Ala 72.

Hale, Bert E. farm hand bds R15 Oakfield Oak 30 B tel.

Hale, Burt (Phoebe) 3 ch mill hand O H&L R13 Oakfield Ala 61.

HALE, CHAS. farm hand bds R15 Oakfield Oak 9.

Hale, Chas. R. (Carrie) 3 ch teamster Niagara Gypsum Co O H&L 1h R5 Basom Ala 24.

Hale, Clarence farm hand bds R15 Oakfield Oak 28 B tel.

Hale, Earl farm hand bds R13 Oakfield Oak 8 B tel.

Hale, Enoch farm hand 1h bds R13 Oakfield Oak 32 B tel.

Hale, Ephraim farmer O 55a 2h 3c R24 East Bethany Beth 11½.

Hale, Eva R7 Basom Ala 70.

Hale, Frank H. (Carrie R.) 2 ch farmer O 72a 3h 2c R13 Oakfield Oak 14 B tel.

Hale, Garfield farm hand bds R13 Oakfield Oak 18.

Hale, Geo. (Anna) farmer O 260a 2h R7 Basom Ala 70.

Hale, Geo. (Nina) 2 ch farmer O 52a 3h 4c R13 Oakfield Oak 18.

Hale, Geo. M. (Augusta S.) 3 ch farmer T 150a 6h 2c R15 Oakfield Oak 9 B tel.

Hale, Harry (Rosetta) 1 ch wks at gypsum mill O ¾a 2h R11 East Pembroke Pem 39-40.

Hale, Jay (Emma) farmer O 121a hotel building Alabama Ala 26-27.

Hale, John H. (Olive E.) 2 ch farmer T 110a 4h 1c R13 Oakfield Oak 6.

HALE, JOHN W. (Mary J.) farmer O 28a 2h R11 East Pembroke Pem 37 B tel.

Hale, Mrs. Mary J. 7 ch O H&L R13 Oakfield Oak 13.

Hale, N. T 102a R7 Batavia Ala 69.

Hale, Robert 2 ch farmer O 100a 2h 1c R13 Oakfield Oak 6.

Hale, R. A. farmer O 120a 5h 1c R1 Batavia Bat 7.

Hale, Thomas (Margaret) 7 ch ret farmer O 5a H&L 1h R13 Oakfield Oak 14.

Hale, Wm. 4 ch farm hand O H&L 1h R13 Oakfield Oak 13.

Hale, Wm. H. (Helen) farmer O 63a 5h 4c R15 Oakfield Oak 12 B tel.

HALE, WM. O. (Phoebe O.) 10 ch farmer O 184a 10h 4c R13 Oakfield Oak 8 B tel.

Haley, Mrs. Catherine 2 ch O H&L LeRoy St Bergen Brg.

Haley, Mrs. Fannie 1 ch dressmaker O H&L Rochester St Bergen Brg 20 Ind tel.

Haley, Harold clerk bds South St South Byron.

Haley, Joseph (Belle) 3 ch switchman T H&L South St South Byron.

Haley, Mary seamstress LeRoy St Bergen Brg.

Haley, Timothy 4 ch ret railroad employee bds South Byron.

Halfinger, Amos (Stena) 6 ch farmer T H&L R23 Byron Byr 47.

Hall, Mrs. Amy ret O H&L Stafford Sta 61.
Hall, Charles L. (Emma) 6 ch farmer O 1½a R11 East Pembroke Pem 44 Ind tel.
Hall, Earl farm hand R11 East Pembroke Pem 44 Ind tel.
Hall, Mrs. Francis 3 ch R23 Byron Byr 44.
Hall, Frank A. (Lula) 1 ch farmer O 110a 5h 14c R37 LeRoy LeRy 15.
Hall, Frank F. (Vianna M.) 3 ch poultryman & farmer O 47½a 2h 2c R35 LeRoy LeRy 42 Ind tel.
Hall, Harold farm hand bds Mechanic St Elba B tel.
Hall, Jay (Julia) 2 ch farm hand T H&L R13 Oakfield Oak 35 B tel.
Hall John W. 1 ch manufacturer of louse powder O 4a Pembroke Pem 63 B tel.
Hall, Katie A. bds R35 LeRoy LeRy 76 Ind tel.
Hall, Louis D. (Nettie) 1 ch farmer O 1a R11 East Pembroke Pem 34.
Hall, Martin A. (Blanche L.) 2 ch farm hand T H&L 2h Mechanic St Elba B tel.
Hall, Milo B. (Mabel M.) 2 ch farm hand T H&L 1h R17 Elba Elb 44.
Hall, Nellie M. bds R7 Basom Ala 52.
Hallack, Bert A. (Ruth) farming T 54a 5h 4c R26 Stafford Sta 94 Ind tel.
Hallack, Frank 2 ch farmer O 45a R26 Stafford Sta 94 Ind tel.
Haller, Edith bds R17 Elba Elb 48 B tel.
Haller, Frank J. (Mary C.) 7 ch farm hand O H&L 1h 1c R17 Elba Elb 48 B tel.
Haller, Lillian bds R17 Elba Elb 48 B tel.
Haller, Ruth student bds R17 Elba Elb 48 B tel.
Halstead, Mrs. Blanche housekeeper R24 East Bethany Beth 31.
Halstead, Mrs. Luticia O H&L Chapel St Elba B tel.
Halstead, Theodore C. (Hattie) ret farmer O 45a 1h 2c R17 Elba Elb 4 B tel.
Ham, Delbert (Blanch) farmer O 136a 9h 22c R7 Basom Ala 54 B tel.
Hamill, Hugh farmer O 95a 2h 7c Corfu Dar 8.
Hamilton, A. L. (Ella B.) 3 ch implements & fertilizer O H&L store 1h East Pembroke Pem 51 B & Ind tels. See adv.
Hamilton, Chas. E. R35 Pavilion.
Hamilton, C. W. (Fannie) 3 ch farmer O 89a 2h 7c R14 Darien Center Alex 4 B tel.
Hamilton, Earl R. (Ina) 3 ch farmer O 120a 6h 22c R11 East Pembroke Pem 53-55 B tel.
Hamilton, Eugene L. (Fannie) 1 ch farmer O 67a 3h R3 Batavia Bat 24 B tel.
Hamilton, Fred H. farmer O 100a 1h 1c R24 East Bethany Beth 11½ B tel.
Hamilton, William R. (Etta E.) 4 ch farmer O 160a 6h 20c R8 Corfu Pem 87 Ind tel.
Hammer, Augustus D. (Eliza) 1 ch farmer O 72½a 4h 10c R3 Batavia Bat 22 B tel.
Hammer, Elmer C. (Katherine) 5 ch farm hand T 225a R37 LeRoy LeRy 56.
Hammond, Nelson J. (May) 1 ch farmer O 56a 4h 4c R31 Stafford LeRy 81 Ind tel.
Hamner, Fred section hand Allegany St Corfu B tel.
Hanaford, Rev. Phoebe A. (widow) ret R5 Basom Ala 10.
Hancock, Mrs. Nellie (wid John W.) 2 ch O 60a 1h 1c R24 East Bethany Beth 12.
Hanford, L. H. harness maker O H&L E Main St Corfu.
Hanford, M. L. proprietor harness shop O H&L E Main St Corfu.
Hanks, Lowell M. (Helen) mail carrier T H&L 2h Darien Dar 48.
Hanrette, Catherine bds R35 LeRoy LeRy 77 B tel.
Hanrette, Dennis (Catherine) 6 ch farmer bds R35 LeRoy LeRy 77 B tel.
Hanrette, Hugh farmer O 133⅓a 12h 5c R35 LeRoy LeRy 77 B tel.
Hanrette, James manager T 417a 6h 20c 3 mules R35 LeRoy LeRy 86 B tel.
Hanrette, Mary A. bds R35 LeRoy LeRy 86 B tel.
Hanrette, Peter F. farmer O 133⅓a 12h 5c R35 LeRoy LeRy 77 B tel.
Hansen, Peter (Lillian) 2 ch farmer T 200a 7h 30c R2 Batavia Sta 45.
Happ, Henry A. (Nina M.) 2 ch farmer O 85a 5h 8c R10 Darien Center Dar 38 Ind tel.
Happ, Lewis (Libby) 2 ch farmer O 84a R12 Darien Center Dar 68.
Hara, James ret farmer O ¾a H&L R5 Basom Ala 24.
Hardenbrook, Claude L. farm hand bds R25 Byron Byr 13 Ind tel.
Harding, Mrs. East Pembroke Pem 51.

Harding, Edward (Mae) 3 ch farmer O 40a 5h 7c R22 Linden Beth 40 B tel.
Harding, Ernest G. (Carrie) 1 ch farmer T 140a Rolling Meadows 11h 5c 46 sheep R26 Stafford Sta 80 Ind tel.
Harding, Henry (Margaret) 5 ch quarryman O 1a H&L 1h 1c R37 LeRoy LeRy 56.
Harding, Herbert (Etta) 1 ch farmer O 140a Rolling Meadows 11h 5c 46 sheep R26 Stafford Sta 80 Ind tel.
Harding, Mrs. Julia T H&L R22 Linden Beth 41.
Harford, Mrs. Adelle M. hotel O hotel 1h cor Rochester & Lake Sts Bergen Brg 25.
HARKNESS, C. R. R17 Elba.
HARKNESS, DANIEL R. 5 ch ret farmer O 175a 1h R17 Elba Elb 7 B tel.
HARKNESS, GEO. (Meta) 3 ch farmer O 12a 1h 1c R19 Elba Elb 11.
Harkness, Mina L. bds R17 Elba Elb 7 B tel.
Harkness, Westel E. (Josephine C.) postmaster O H&L Main St Elba B tel.
Harloff, Bert C. (Annabel) farmer T 100a 5h R1 Batavia Bat 11 B tel.
Harloff, Chas. (Lena) 3 ch farmer O 103a 1h 6c R1 Batavia Bat 11 B tel.
HARLOFF, CHRIS. (Myrta) 3 ch farmer O 72a 4h 5c R20 Alexander Alex 24 B tel.
Harloff, Henry (Mary) 2 ch farmer O 17a 3h 1c R7 Basom Ala 59.
HARLOFF, LEON H. (Eleanor) 1 ch farmer T 60a 4h 5c R1 Batavia Pem 38 B tel.
Harloff, Roy farm hand bds R1 Batavia Bat 11 B tel.
HARLOFF, WILLIAM H. (Carrie) 1 ch farmer O 150a 6h 21c R1 Batavia Bat 52 B tel.
Harmer, Carl H. farmer T 97½a 5h 4c R2 Batavia Bat 16.
Harmer, Frank (Bertha) 1 ch farm hand T H&L R15 Oakfield Oak 17.
HARMON, A. W. (Laura) 1 ch farmer O 178a 7h 8c R10 Darien Center Dar 29.
Harmon, C. Hattie T R17 Elba Bat 10 B tel.
Harmon, E. F. (Dora) 2 ch hotel & bar O 12a R11 East Pembroke Pem 37 B tel.
Harmon, John farmer T R17 Elba Bat 10 B tel.
Harmon, John S. (Sarah) 4 ch farmer T R17 Elba Bat 10 B tel.
Harmon, Nellie T R17 Elba Bat 10 B tel.
Harmon, Nora T R17 Elba Bat 10 B tel.
Harper, Charles carpenter O H&L 1h R22 Linden Beth 70.
Harper, Ewert L. (Ada) 2 ch carpenter R22 Linden Beth 70.
Harper, Mrs. Hattie farmer O 100a 2h 15c Darien Dar 47 Ind tel.
HARPER, NELSON (Mary) farmer & agent for Hinman milking machines O 143a (Highland Farm) 6h 40c R14 Darien Center Dar 23 Ind tel. See adv.
Harrigan, Charles farmer T 130a 5h 11c R10 Darien Center Dar 32 Ind tel.
HARRIGAN, MRS. HANNAH farmer T 130a 5h 11c R10 Darien Center Dar 32 Ind tel.
Harrigan, James farmer T 130a 5h 11c R10 Darien Center Dar 32 Ind tel.
Harrigan, Thos. 2 ch carpenter T H&L 1h 1c R4 Batavia Bat 50.
Harrington, Mr. (Kate) ret policeman O ½a Darien Center Dar 67.
HARRINGTON, ANDREW B. (Adell) insurance & real estate O 4H&L 1h Alexander Alex 49.
Harrington, Daniel (Flora) 2 ch day laborer T H&L Alexander Alex 63.
Harrington, Eugene W. (Clara L.) publisher O H&L Alexander Alex 49 B tel.
Harrington, Mrs. Louise 1 ch O H&L Rochester St Bergen Brg 20.
Harrington, Richard (Estell) 1 ch farmer O 400a (Riddle Meadow Stock Farm) 8h 50c Alexander Alex 49.
Harris, Mrs. Amelia 2 ch bds Chapel St Elba B tel.
Harris, Calvin J. (Catherine E.) farmer O 180a 7h 15c R3 Batavia Beth 49 B tel.
Harris, Daniel ret farmer O 180a 7h 15c R3 Batavia Beth 49 B tel.
Harris, Frank (Kate) 3 ch farmer O 155a 14h 4c R2 Batavia Bat 13 B tel.
Harris, Frank M. (Mabel E.) 1 ch farmer T 102a 5h 10c R30 LeRoy LeRy 66 Ind tel.
Harris, Mrs. L. 1ch O H&L Main St Elba B tel.
Harris, Mrs. Mary farmer O 15a 1h R10 Darien Center Dar 8 Ind tel.
Harris Nettie T H&L R31 Bergen Brg 1.
HARRIS, PHOEBE A. manager of farm O 160a 3h 4c R28 LeRoy LeRy 92 Ind tel.
Harris, Ray J. farmer bds R28 LeRoy LeRy 97 Ind tel.
Harris, Wesley 2 ch ret farmer O H&L Main St Elba B tel.
Harris, Wm. (Mary) 4 ch ret O 140a 1h 4c R28 LeRoy LeRy 97 Ind tel.
Harris, Wm. H. (Jenette) 2 ch farmer O 252a 16h 30c R28 LeRoy LeRy 97 Ind tel.
Harrison, Thos. farm hand bds R7 Basom Ala 118 B tel.

Hart, Chas. (Augusta M.) 4 ch farmer O 117a 4h 5c R19 Elba Elb 14.

Hart, Elizabeth R18 Alexander Alex 51 B tel.

HART, FRANK J. (Anna) 4 ch farmer O 163a 6h 8c R3 Churchville LeRy 27 Ind tel.

Hart, George (Nina) 2 ch bds R35 LeRoy LeRy 87 B tel.

Hart, Henry G. farmer O 81a (Walnut Hill) 3h 8c R18 Alexander Alex 51 B tel.

Hart, John (Anna) 8 ch section boss D L & W T H&L R32 Pavilion Pav 14.

Hart, Joseph farmer O 16a R35 LeRoy LeRy 87 B tel.

Hart, Thomas farmer O 16a 1h R35 LeRoy LeRy 87 B tel.

Hartle, Michael farmer bds R13 Oakfield Ala 66 B tel.

HARTMAN, ADAM (Margaret) 3 ch farmer T R20 Alexander Alex 69 B tel.

Hartman, H. G. (Clara) 1 ch farm manager Riddle Meadows Farm R20 Alexander Alex 63 B tel.

HARTMAN, WALTER (Maria) 2 ch farmer O ½a 1h R3 Batavia Bat 28.

Hartrick, Frank (Stella) farmer R16 Darien Dar 54.

HARTRICK, MRS. LOUISE 10 ch farmer O 172a 5h 21c R16 Darien Dar 54 Ind tel.

Hartrick, Raymond (Mary) 1 ch farmer T 50a 2h 3c R12 Darien Center Dar 66.

Hartrick, Steven farm hand R16 Darien Dar 54 Ind tel.

Hartrick, William (Jennie) 3 ch farmer O 82a 3h 11c R18 Alexander Alex 47 Ind tel.

Hartsock, Ernest H. farm hand bds R13 Oakfield Oak 8 B tel.

Hartwig, Harry (Elnora) 2 ch farm hand O H&L R11 East Pembroke Pem 37.

Harvey, Edith R15 Oakfield Ala 65 B tel.

Harvey, Geo. (Maud A.) farmer T 196a 3h 4c R15 Oakfield Ala 65 B tel.

Harvey, Henry 2 ch ret O 196a 4h 3c R15 Oakfield Ala 65.

Harvey, William farm hand bds R28 LeRoy Pav 28 Ind tel.

Haskell, De Forest (Clara) 1 ch farmer O 130a 8h 3c R8 Corfu Pem 25 B tel.

HASKELL, ELMER (Martha) 3 ch farmer & dairyman O 160a 5h 32c Corfu Pem 73.

Haskell, Geo. 4 ch farmer O 101a 4h 3c R2 Batavia Elb 53.

Haskell, T. (Mary) 1 ch milk route O H&L East Pembroke Pem 51.

Haskell, Viona bds R2 Batavia Elb 53.

Hatch, Mrs. Alice 2 ch O H&L School St East Pembroke.

Hatch, Daisey clerical work bds School St East Pembroke.

Hatch, George carpenter bds School St East Pembroke.

Hatch, James W. 6 ch carpenter bds R7 Basom Ala 73.

HATCH, LEWELLYN W. (L. Pearl) 2 ch farmer T 74a 3h 2c R7 Basom Ala 73.

Hatch, Lloyd wks at Genesee Valley Milling Co O H&L R33 Bergen Brg 25.

HATLING, HENRY J. (Anna) 5 ch farmer O 11¾a 1h Corfu Dar 7.

Hausen, Axel farm hand bds R1 Batavia Bat 3 B tel.

Hauver, Phill (Edna) plumber T H&L RD Attica Alex 54.

HAWKER, ANDREW (Ella) 2 ch farmer O 170a 8h 2c R18 Alexander Alex 36.

Hawker, Fred. (Margaret) 5 ch farmer T 191a 7h 17c Morganville Sta 50 Ind tel.

Hawkins, Ira (Mary) farmer O 107a 5h 13c R18 Alexander Alex 59 B tel.

Hawkins, Jesse farmer O 300a Alexander Alex 48 B tel.

HAWKINS, J. A. farming O 256a (Hawkins Homestead) 10h 26c Alexander Alex 48 B tel.

HAWKINS, SARAH bds R18 Alexander Alex 59 B tel.

Hawks, Stella manager O 130a Prescott Hawks Estate 1h R24 East Bethany Pav 2 Ind tel.

Hay, Ervin (Fannie) 1 ch laborer O H&L Church St Bergen.

Hay, Geo. (Ella) 3 ch watchman O H&L Church St Bergen Ind tel.

Hayden, E. R. (Florence) 2 ch farmer O 196a 5h 16c R14 Darien Center Pem 98 Ind tel.

HAYDEN, GEO. W. (Rose) 1 ch farmer O 80a (Hayden Farm) 2h 3c R14 Darien Center Alex 4.

Hayes, James C. (Catherine) 2 ch day laborer O H&L R35 LeRoy LeRy 42.

W. C. DAWSON, BATAVIA, N. Y.
Lehigh Valley Coal, Manure, Top Soil & Filling

Hayward, C. B. (Jennie) 9 ch farm hand T H&L R37 LeRoy LeRy 34.
Hayward, Geo. farm hand bds R15 Oakfield Oak 22 B tel.
Hayward, Raymond F. day laborer bds R37 LeRoy LeRy 34.
Hayward, Stella R. bds R37 LeRoy LeRy 34.
Hazelton, Alice E. dietitian bds N Lake St Pavilion.
Hazelton, Fred P. farming & fruit growing O 100a 6h 7c R28 LeRoy Pav 26 Ind tel.
Hazelton, Mabel G. nurse bds N Lake St Pavilion.
Hazelton, Ruth O 100a 6h 7c R28 LeRoy Pav 26 Ind tel.
Hazelton, S. A. (Harriett C.) 4 ch ret O H&L N Lake St Pavilion.
Heal, Mrs. John ret O H&L Stafford Sta 61.
Healy, Mrs. Jennie R. 2 ch day laborer T H&L W Main St Pavilion.
Heath, Clark E. (Florence A.) 1 ch market gardener O 15¾a 1h 1c R21 Elba Elb 59.
Heath, E. N. (Nora A.) 2 ch lawyer O H&L Lake St Bergen Brg 25 Ind tel.
Heath, Ruth J. bds R21 Elba Elb 59.
Hebbard, Catherine L. O 120a Marlew Heights 1h 6c R37 LeRoy LeRy 30 Ind tel.
Hebbard, William A. (Alice) 5 ch farmer O 91a 5h 9c R7 Basom Ala 75.
Hebding, Louis (Mary) farmer O 75a 3h 5c R10 Darien Center Dar 33 Ind tel.
Hebding, O. P. (Ella) 1 ch farming T 75a 3h 14c R10 Darien Center Dar 33 Ind tel.
Hebell, Henry (Lena) 1 ch farmer O 40a 2h 2c R22 Linden Beth 52.
Heckroth, Geo. farm hand bds R15 Oakfield Oak 49 B tel.
Heddon, Arthur J. student bds R35 LeRoy LeRy 76 Ind tel.
Heddon, B. F. (Harriet) farmer O 47a Fair View 2h 9c R3 Batavia Bat 21 B tel.
Heddon, Hobart L. student bds R35 LeRoy LeRy 76 Ind tel.
Heddon, Roy A. (May) 1 ch farmer T 130a 6h 10c R35 LeRoy LeRy 76 Ind tel.
Heddon, Thomas J. (Caroline) 3 ch O 133½a 1h 1c R35 LeRoy LeRy 76 Ind tel.
Heddon, W. F. Stafford.
Heeter, Edmund F. (Orpha) 1 ch gas well driller T H&L N Lake St Pavilion.
Heffer, Helen A. chief operator Bell Telephone bds R28 LeRoy Pav 21.
Heffer, Louis I. (Henrietta M.) 4 ch farmer O 49½a 2h 3c R28 LeRoy Pav 21.
Heinemann, Henry D. (Caroline) foreman LeRoy Lime & Crushed Stone Co T H&L R30 LeRoy LeRy 66.
Heins, Chas. J. (Maud) farmer T 143a 4h 13c R30 LeRoy LeRy 96 Ind tel.
Heist, Ernest (Julia) 4 ch farmer T 80a 3h 8c R10 Darien Center Dar 7.
Heman, John (Olive) 1 ch farmer O 24a 2h 3c R28 LeRoy LeRy 92 Ind tel.
Heman, Robert (Emma S.) 3 ch farmer O 60a 5h 8c R35 LeRoy LeRy 76 Ind tel.
Hemlien, Peter (Clara) 2 ch farmer O 32a 2h 4c R12 Darien Center Dar 36.
Hemming, George W. (Martha) 1 ch farmer T 46a 1h 2c 3 hogs R4 Batavia Bat 70.
Hendershot, Chas. (Josephine) 3 ch truck gardener O 10a 1h 1c R26 Stafford Sta 64 Ind tel.
Henderson, John (Mary J.) 2 ch miller bds Lake St Bergen Brg 25.
Hendrick, A. C. (Julia) dentist O H&L Holley St Byron B tel.
Hendricks, D. J. (Julia) 1 ch railroad man O H&L Rochester St Bergen Brg 20 Ind tel.
Henessey, Amy L. O Maple Shade R2 Batavia Bat 13 B tel.
Hennesy, James J. 5 ch farmer O 62a 4h 17c R10 Darien Center Dar 40 Ind tel.
Hennig, Clayton farmer T 91a 4h 8c Alexander Alex 59.
Hennig, Norman farmer T 91a 4h 8c Alexander Alex 59 B tel.
Henning, Geo. (Luella) 3 ch farm hand O 10a H&L 1h R25 Byron Byr 7.
Henry, George farmer bds R37 LeRoy LeRy 12.
Henry, Martha Jané bds R37 LeRoy LeRy 12.
Henry, Robert 2 ch farmer T R5 Basom Ala 7.
Henry, Wm. (Rachel A.) 2 ch day laborer Genesee Pure Food Co O 12a R37 LeRoy LeRy 12.
Hensel, Fred (Lulu) 5 ch U S Gypsum Co T H&L R13 Oakfield Oak 35.
Hensel, Mrs. Fredinka 4 ch bds R13 Oakfield Oak 35 B tel.
Hensel, J. Herman (Lizzie M.) 2 ch farmer & poultryman O 109a 6h 7c R2 Batavia Elb 53 B tel.
Hentz, Chas. farmer O 43a 3h 2c R15 Oakfield Oak 27.
Hentz, Mary bds R15 Oakfield Oak 27.

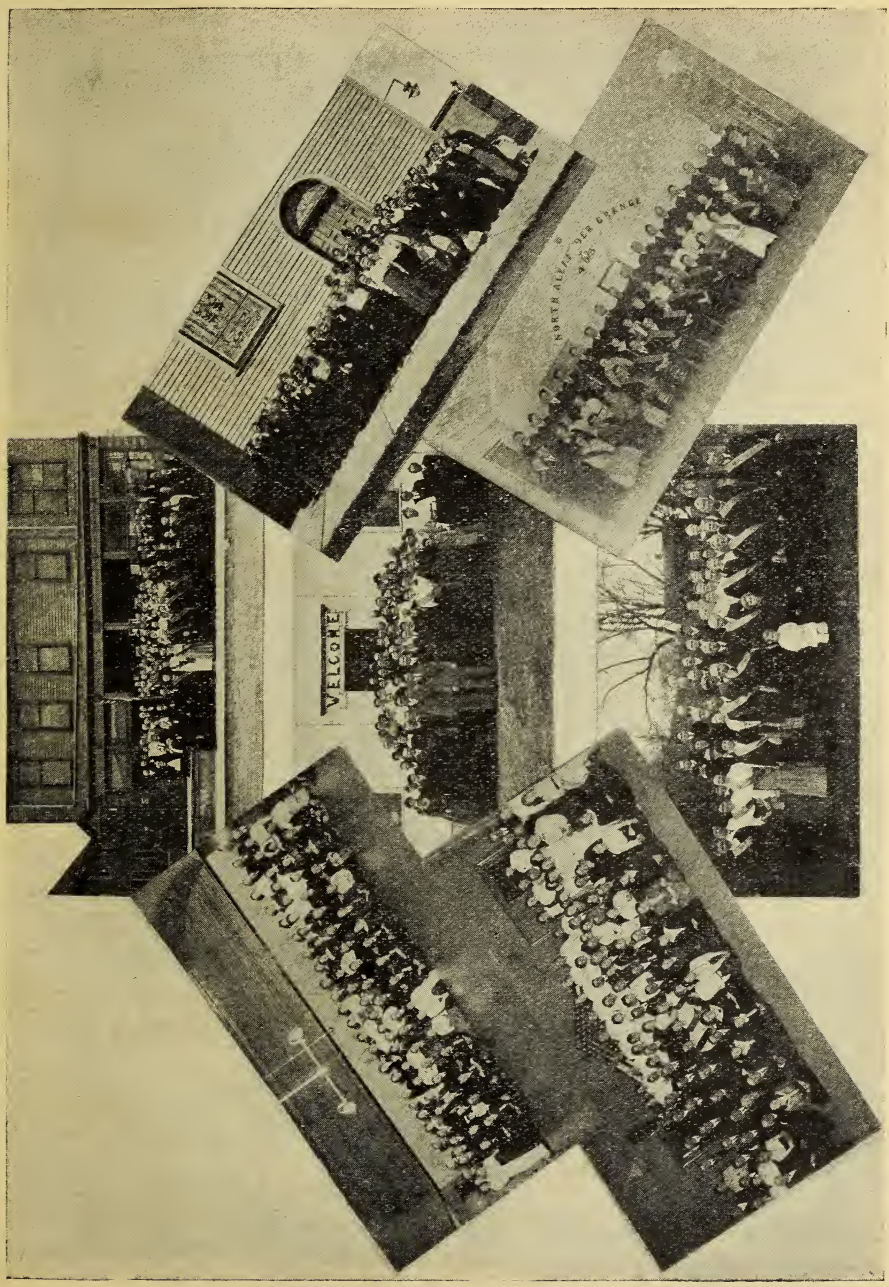

Top Left—Corfu Grange.
Bottom Left—Oakfield Grange.

Top—Byron Grange.
Center—Bethany Grange.
Bottom—Oatka Grange.

Top Right—East Pembroke Grange.
Bottom Right—North Alexander Grange.

Hentz, Rachel O 12a R15 Oakfield Oak 27.

HERGETT, HENRY L. (Annie) 1 ch farmer & engineer O 126a (Hartshorn Farm) 9h 8c R10 Darien Center Dar 29 Ind tel.

Herington, E. (Susan) 1 ch farmer O 80a 4h 4c R11 East Pembroke Pem 90.

Herington, W. W. (Alto) 2 ch farm hand O H&L R11 East Pembroke Pem 90.

Herman, Birde Darien Center Dar 67.

HERMAN, JULIUS J. (Nora A.) 2 ch farmer O 81½a 6h 14c R10 Darien Center Dar 27.

Herrick, Mrs. Elizabeth J. 1 ch farmer O 60a 3h 4c R31 Bergen Brg 15 Ind tel.

Herrington, Fredrick A. (Mary) real estate O H&L E Main St Corfu.

Hershpool, Henry barber T H&L East Pembroke Pem 51.

Hesbon, Lewis (Allie) 4 ch railroader O H&L R11 East Pembroke Bat 62.

Hessenthaler, John W. (Olive E.) 4 ch farmer O 32a 2h 1c R25 Byron Byr 66 B tel.

Hewes, Andrew A. (Alice) 3 ch farmer T 80a 4h 3c R35 LeRoy LeRy 51.

Hewes, Dayton (Cora) 4 ch farmer O 60a 4h 2c R33 Bergen Brg 32 Ind tel.

Hewes, Geo. R. (Vine) farming O 85a 6h 3c R33 Bergen Brg 55 Ind tel.

Hewes, Harold S. (Grace) farmer O 50a R33 Bergen Brg 32.

HEWES, HOLDEN H. farmer O 150a 8h 5c R35 LeRoy LeRy 47 Ind tel.

Hewes, Mary J. 3 ch bds R35 LeRoy LeRy 47 Ind tel.

HEWES, O. M. (Elizabeth) 2 ch farmer O 218a 8h 20c R31 Bergen Brg 12 Ind tel.

Hewey, Cleland (Yolanda) station agent T H&L R10 Darien Center Dar 32.

Hewgood, Edward F. (Bertha M.) farmer T 40a 2h 1c R1 Batavia Bat 11 B tel.

Hewick, Fred R. farmer T 60a R31 Bergen Brg 15.

Hewitt, Wells (May) 1 ch laborer O 3a 1h R32 Pavilion Pav 80 Ind tel.

Hewitt, William P. (Cora M.) 1 ch teamster T H&L 2h 2c R2 Wyoming Pav 78 Ind tel.

Hewson, Harry M. (Jennie) 5 ch farmer T 130a 4h 10c R24 East Bethany Beth 11½ B tel.

HEYWOOD, ALBERT (Leona) 2 ch farming O 100a 4h 4c H T S eggs R26 Stafford Sta 75 Ind tel.

Heywood, Ann 11 ch farming O 94a 1h 2c R26 Stafford Sta 79 Ind tel.

Heywood, Claude farm hand bds R19 Elba Elb 38.

Heywood, Floyd farm hand bds R1 Batavia Bat 8 B tel.

Heywood, Glen R. farm hand bds R1 Batavia Bat 8 B tel.

HEYWOOD, JOHN (Mary) farmer O 100a 6h 5c R26 Stafford Sta 71 Ind tel.

Heywood, Richard (Freida H.) 5 ch farmer O 80a 4h 6c R1 Batavia Bat 8 B tel.

Heywood, Wm. (Lottie) 2 ch farm hand O H&L 1h R19 Elba Elb 38.

HEYWOOD, WILLIAM (Marion) 2 ch farmer O 78a 10h 8c R26 Stafford Sta 71 B tel.

Hick, Geo. (Emma) 10 ch farm hand O H&L R19 Elba Elb 11 B tel.

HICKCOX, IRVING E. (Florence) 2 ch farmer & dealer in feed & farm machinery O 140a 7h 11c R14 Darien Center Alex 43 Ind tel.

Hickcox, Mary clerk R14 Darien Alex 3 Ind tel.

HICKOX, J. M. general store O 5a 1h R14 Darien Center Alex 3 Ind tel.

Hicks, Clark farm hand bds R21 Elba Elb 54 B tel.

Hiedenreich, Jacob (Minnie) 6 ch farm hand R20 Alexander Alex 33 B tel.

Hieronymus, John (Sophie) 4 ch farmer O 7a 1h 1c R10 Darien Center Dar 33.

HIERONYMUS, JOHN, JR. (Daisy) farm hand R14 Darien Center Alex 44½.

Higgins, Mrs. A. L. bds 1h R15 Oakfield Oak 12 B tel.

Higgins, Cecil E. (Phoebe) 3 ch farmer O 74a 5h 5c Pembroke Pem 64.

Higgins, Chas. A. (Etta M.) 3 ch laborer O H&L R32 Pavilion Pav 17.

HIGGINS, DENNIS (Charlotte) 7 ch farmer O 120a 6h 4c R8 Corfu Dar 9 Ind tel.

HIGGINS, E. BURNETT farmer T 76a R10 Darien Center Dar 29 Ind tel.

Higgins, Herman W. 1 ch farmer O 50a 2h 1c R15 Oakfield Oak 12 B tel.

Higgins, Howard A. (Elsie J.) farmer T 125a 5h 11c R32 Pavilion Pav 58 Ind tel.

HIGGINS, H. L. HERGETT R10 Darien Center.

Higgins, Mabel T. bds R32 Pavilion Pav 17.

Higgins, Mary C. 2 ch O 50a R32 Pavilion Pav 17 Ind tel.

Higgins, Robert S. (Jessie) 3 ch farmer O 76a 6h 6c R10 Darien Center Dar 29 Ind tel.

HIGLEY, HOMER D. (Aureta) 1 ch farmer O 15a 3h 2c R2 Batavia Bat 16 B tel.

Higley, Irving W. farmer bds R2 Batavia Elb 53 B tel.

Higley, John O. 1 ch farmer T 15a 3h 2c R2 Batavia Bat 16 B tel.

Higley, Leicester farm hand bds R2 Batavia Elb 53 B tel.

Higley, Levi C. (Lulu L.) 3 ch farmer O 70a 5h 4c R2 Batavia Elb 53 B tel.

Higley, M. Louisa 3 ch farmer O 74a 4h 5c R2 Batavia Elb 53 B tel.

Hilborn, L. G. (Margaret) 2 ch carpenter & builder O H&L Railroad Ave Corfu.

Hilborn, Roy manufacturer Railroad Ave Corfu.

HILKEN, ARTHUR (Cora) 4 ch farmer O 160a 3h 19c R10 Darien Center Dar 32 Ind tel.

Hill, Bertha farmer O 60a R31 Bergen Brg 16.

Hill, Elizabeth O 75a 4h 3c R26 Stafford Sta 69.

Hill, Harrison R. chauffeur bds Main St Elba B tel.

Hill, Harry (Grace) supt Bordan's milk plant T H&L R10 Darien Center Dar 6.

Hill, Hosea (Emorette) 3 ch farmer O 3h 3c R11 East Pembroke Bat 4 B tel.

Hill, James farmer O 75a 4h 3c R26 Stafford Sta 69.

Hill, James day laborer bds R37 LeRoy LeRy 32.

Hill, Oliver farm hand bds R11 East Pembroke Bat 4 B tel.

HILL, ROLLA H. (Pearl) 1 ch farmer O 89a 3h 3c R22 Linden Beth 70.

Hill, Walter farm hand bds R34 Pavilion Pav 97 Ind tel.

Hill, William P. (Lydia) 3 ch farmer O 70a 3h 5c R22 Linden Beth 70 B tel.

Hill, William (Mary) 6 ch farming O 50a 3h 6c R26 Stafford Sta 94 Ind tel.

Hill, W. C. (Loretta) farmer O 35a 3h 2c R6 Batavia Bat 69 Ind tel.

Hill, W. W. (Euphemia) farmer T 60a 2h 4c R31 Bergen Brg 16 Ind tel.

Hillabush, David (Emma) 5 ch farmer T 3a H&L 2c R21 Elba Byr 40.

Hillabush, Lillian bds South Byron Ind tel.

Hillman, Mrs. Sarah R24 East Bethany Beth 24 B tel.

Hillman, William farmer O 60a 8h 3c R24 East Bethany Beth 24 B tel.

Hills, Byron E. (Emma) farmer O 113a (Hills Field Farm) 4h 18c R10 Darien Center Dar 7 Ind tel.

Hills, Roy E. (Grace) 2 ch farmer T 113a (Hills Field Farm) R10 Darien Center Dar 7.

Hines, Bert 3 ch railroad employee O H&L East St South Byron.

Hint, Cabot W. farm hand T H&L R7 Basom Ala 53 B tel.

Hint, C. farmer O 150a Indian Falls Pem 24.

Hint, Geo. farmer T 132a R6 Corfu Pem 72 B tel.

HINT, MRS. GRACE R7 Basom.

HINT, HENRY C. farmer T 132a 4h 30c R6 Corfu Pem 72 B tel.

Hint, John A. (Oma) 1 ch farmer O 150a 6h 8c R7 Basom Ala 53 B tel.

Hint, Wm. O 150a R7 Akron Ala 102.

HIPKISS, WILLIAM (Lydia) 2 ch farmer O 175a 8h 32c R12 Darien Center Dar 36.

Hipp, Mrs. Carrie ret O L Stafford Sta 61.

Hipp, Harry 1 ch cooper O Gibson St Bergen Ind tel.

Hirsch, Ernest (Sarah) 2 ch farmer O 108a 8h 4c R20 Alexander Alex 19 B tel.

Hirsch, Geo. W. (Jessie) 1 ch farming R20 Alexander Alex 20 B tel.

Hiscock, Dean B. (Delia S.) farmer T 88a 5h 3c R25 Byron Byr 55 Ind tel.

Hiscock, Mae bds Lake St Bergen Brg 25 Ind tel.

Hitchcock, Dora R7 Basom Ala 71 B tel.

Hitchcock, Glen (Blanche) 1 ch farmer R7 Basom Ala 71

Hitchcock, Liger farmer R7 Basom Ala 71.

HITCHCOCK, M. S. (Ottlie) farmer O 100a 1h 10c R14 Darien Center Dar 18.

HITCHCOCK, SCOTT (Ledia) 4 ch farmer O 50a 3h 2c R7 Basom Ala 71 B tel.

Hitzelburg, Mrs. Anna 4 ch ret O 20a H&L R21 Elba Elb 26.

Hitzelburg, Frank J. (Mary J.) carpenter O H&L Terry Ave Byron Ind tel.

HOAG, GEO. A. (Margaret) 2 ch farming T 103a 5h 4c Stafford Sta 67.

Hoagland, Floyd (Gertrude) prop garage T H&L E Main St Corfu Ind tel.

Hoak, Henry (Hattie) 3 ch laborer O H&L Gibson St Bergen.
Hoar, Geo. W. (Emma) employed in canning factory T H&L Buffalo St Bergen Brg 29 Ind tel.
Hobick, John (Julia) 5 ch farmer O 90a 2h 2c R11 East Pembroke Pem 55.
Hodge, D. W. (Ida) general store O Darien Center Dar 40-41 Ind tel.
Hodgens, Jennett O H&L R5 Basom Ala 51.
Hodges, Charlie O. farmer & resort keeper O 125a "Kaloka Farm" 6h 1c R2 Batavia Sta 42 Ind tel.
Hodges, Fred D. (Anna) 4 ch farmer O 73a 5h 4c R34 Pavilion Pav 52 Ind tel.
Hodgins, Ward (Floy) 6 ch farmer O 60a T 100a 6h 5c R5 Basom Ala 49 Ind tel.
Hoelling, Anna M. bds R17 Elba Oak 26.
Hoffman, Geo. (Olive) 2 ch farming & decorating O 20a 2h 1c R26 Stafford Sta 83.
Hoffman, Howard V. carpenter bds R37 LeRoy LeRy 55 Ind tel.
Hoffman, Mrs. Mary S. 1 ch O 10a R31 Bergen Brg 19 Ind tel.
Hoffman, William (Margaret) 4 ch farmer T 245a 8h 12c R29 Morganville Sta 18 Ind tel.
Hofmann, Chas. M. (Margaret) 2 ch farmer O 104a 8h 8c R21 Elba Elb 33 B tel.
Hofmann, Clarence farm hand bds R27 South Byron Byr 62 Ind tel.
Hofmann, Earnest H. (Irma L.) 1 ch farmer T 120a 6h 2c R27 South Byron Byr 71 Ind tel.
Hofmann, Mrs. Elizabeth 7 ch bds R21 Elba Elb 33 B tel.
Hofmann, Elizabeth bds R27 South Byron Byr 62 Ind tel.
Hofmann, Henry (Mary) 2 ch teamster O H&L 1c Mechanic St Elba.
Hofmann, Howard (Mabel) clerk T H&L Mechanic St Elba.
Hofmann, John (Kate) 7 ch farmer O 115a 7h 3c R27 South Byron Byr 62 Ind tel.
Hofmann, John, Jr. farm hand bds R27 Byron 62 Ind tel.
Hogan, Rev. James A. priest W Main St Corfu B tel.
Hogan, Mary A. housekeeper W Main St Corfu B tel.
Hohn, Geo. farm hand R25 Byron Byr 16 Ind tel.
Holden, John J. (Maria) 4 ch farmer O 100a 5h 22c R10 Darien Center Dar 33 Ind tel.
Holden, Joseph (Margaret) 1 ch farmer T 101a 2h 1c R28 LeRoy Pav 16.
Holdridge, A. G. (Mary) 3 ch farmer O 114a 1h 5c R31 Bergen Brg 33 Ind tel.
Holihan, Mrs. Anna O 20a R6 Corfu Pem 66.
Holihan, Ellen R8 Corfu Pem 56 Ind tel.
Holihan, John (Joanna) 5 ch farmer O 88a 4h 8c R8 Corfu Pem 56 Ind tel.
Holihan, Mary school teacher R8 Corfu Pem 56.
Holihan, Thomas farmer R6 Corfu Pem 66.
Hollenbeck, Ben 3 ch thresher 2h R13 Oakfield Ala 58 B tel.
Hollenbeck, Benjamin (Ida) 4 ch farmer T 220a 8h 8c R26 Stafford Sta 63 Ind tel.
Hollister, Corrie (Matilda) 1 ch farmer O 40a 2h 3c R4 Batavia Bat 33.
Hollister, Etta bds Chapel St Elba B tel.
Holly, Merritt (Catherine) 3 ch farmer O 70½a 5h 4c R24 East Bethany Beth 13 B tel.
Holmes, Adah Morganville Sta 55 Ind tel.
Holmes, E. M. farmer O 170a R12 Darien Center Dar 66 Ind tel.
Holtz, Charles (Mary) 2 ch farmer O 76a 4h 2c R1 Crittenden Pem 69.
Holwanski, Isadore (Stella) 5 ch farmer O 50a 2h 7c R12 Darien Center Dar 79.
Homer, Howard (Nellie) farmer T 50a 4h 4c R7 Basom Ala 54.
Hommond, William L. (Nina M.) 1 ch day laborer T H&L Dewey Ave Pavilion.
Hood, Grant florist O 65a 1h 28c R3 Batavia Bat 21 B tel.
Hood, Ida. J. O 65a 1h 2c R3 Batavia Bat 21 B tel.
Hood, Jessie R. O 65a 1h 2c R3 Batavia Bat 21 B tel.
Hopkins, Anna E. bds R30 LeRoy LeRy 96 Ind tel.
Hopkins, C. E. T 47a Fair View 2h 9c R3 Batavia Bat 21 B tel.
Hopkins, Mrs. Ora P. 1 ch ret O H&L R33 Bergen Brg 61 Ind tel.
Hopkins, T. P. ret farmer O H&L Indian Falls Pem 18.
Horgan, John (Bridget) 1 ch farming O 32a 2h 6c R26 Stafford Sta 89 Ind tel.
Horgan, J. P. (Margaret) 4 ch farmer & dairyman O 73a 5h 18c H T S milk R28 LeRoy LeRy 71 B tel.
Horgan, Leo farming T 32a 2h 6c R26 Stafford Sta 89 Ind tel.

Horni, Earl (Kate) 1 ch farmer T 192a R12 Darien Center Dar 36 Ind tel.

Horni, Henry C. (Christine) 5 ch farmer O 190a 3h 34c R12 Darien Center Dar 36.

Horni, Ray farmer T 192a R12 Darien Center Dar 36 Ind tel.

HORNING, FRANK (Isabell) 1 ch real estate O H&L E Main St Corfu B tel. See adv.

HORNING, JOHN C. (Dora L.) 2 ch farmer O 60a 2h 9c R6 Corfu Pem 72.

Horning, J. L. (Georgianna) ret O H&L E Main St Corfu B tel.

Horton, Mrs. Henry R8 Corfu Pem 33.

Horton, Henry B. (Louise) 1 ch farmer O 104a 3h 7c R10 Darien Center Dar 38 Ind tel.

Hoschulz, Elsie W. bds R23 Byron Byr 3 Ind tel.

HOSMER, ALICE RD Elba.

Hosmer, Geo. (Erma) 5 ch farm hand T H&L R1 Batavia Bat 42 B tel.

Hosmer, Herbert (Emily) farmer T 106a 7h 19c R2 Batavia Bat 16 B tel.

Hosmer, S. A. (Edith) 2 ch farming O 115a 7h 15c Lake St Bergen Brg 25 Ind tel.

Hosmer, Walker W. (Malinda) farmer O 174a 2h 1c R21 Elba Elb 64 Ind tel.

Hotchkiss, C. F. (Hattie) 1 ch lumberman O H&L Darien Dar 47 Ind tel.

Hotchkiss, Geo. farmer R5 Basom Ala 81.

Hottois, Edward L. farming T 135a 6h 4c R25 Byron Byr 12 Ind tel.

Hottois, Geo. J. farm hand bds R25 Byron Byr 12 Ind tel.

Hottois, Mrs. Mary 1 ch farming O 135a 6h 4c R25 Byron Byr 12 Ind tel.

Hough, James telegraph operator bds Lake St Bergen Brg 19.

HOUGH, LEWIS C. (Emma) 1 ch farmer T 113a 6h 2c R27 South Byron Sta 12 Ind tel.

Hough, Mark towerman bds Lake St Bergen Brg 19.

Hough, Patrick (Bridget) 2 ch N Y C R R employee O H&L Lake St Bergen Brg 19 Ind tel.

Houseknecht, Ada L. farmer O 134a 8h 5c R29 Morganville Sta 33 Ind tel.

Houseknecht, A. (Martha) 1 ch farmer O 79a 3h 5c R8 Corfu Pem 26 Ind tel.

Houseknecht, Chas. (Eva Belle) 4 ch farmer & dairy O 89a 3h 13c R4 Batavia Bat 71 B tel.

Houseknecht, Clarence Indian Falls Pem 22 Ind tel.

Houseknecht, David (Elizabeth) 2 ch farmer O 75a 4h 22c R8 Corfu Pem 26 B tel.

Houseknecht, E. F. (Mary) 5 ch carpenter T H&L Basom Ala 83.

Houseknecht, Mrs. John O 39a R7 Basom Ala 80 B tel.

Houseknecht, Joshua R. (Mary) 2 ch farmer T 110a 9h 7c R3 Batavia Bat 22½ B tel.

Houseknecht, Phillip L. (Clara L.) 3 ch farmer O 26a 3h 3c Indian Falls Pem 22 Ind tel.

Houseknecht, R. farmer O 48a 4h 6c R8 Corfu Pem 26.

Houseknecht, Theo. farmer R8 Corfu Pem 26 B tel.

HOUSEL, C. E. (Florence) 5 ch banker O H&L Lake St Bergen Brg 25 Ind tel.

HOUSEL, W. S. banker insurance & real estate O Lake St Bergen Brg 25.

Housenger, Joe (Jennie) 6 ch farmer O 117a 6h 23c R10 Darien Center Dar 30 Ind tel.

Houston, John (Edith R.) horseman O H&L Mechanic St South Byron.

HOUSTON, ROBT. R34 Pavilion.

Hovey, E. J. (Mary) 1 ch farmer T H&L 1h R33 Bergen Brg 59 Ind tel.

Hovey, Harry (Carrie) laborer O H&L Gibson St Bergen Brg.

Hovey, Henry laborer O H&L LeRoy St Bergen Brg.

Howard, Mrs. A. E. (widow) general merchandise O 1a Linden Beth 56 B tel.

HOWARD, EDWIN S. (Minnie) 2 ch farmer T 150a 5c R28 LeRoy Pav 15 B tel.

Howard, Mrs. E. B. 2 ch O 1a Pembroke Pem 63.

Howard, E. W. (Alice) 5 ch farmer & produce dealer O 189a 4h 10c R31 Bergen Brg 16 Ind tel.

Howard, Geo. farm hand bds R25 Byron Byr 23 Ind tel.

Howard, J. M. 4 ch farmer O 150a 7h 5c R28 LeRoy Pav 15 B tel.

HOWARD, SIDNEY M. (Emily) 2 ch farmer T 132a R35 LeRoy LeRy 46 Ind tel.

Howarth, Mary A. Pembroke Pem 64-66.

EVERYTHING IN HARDWARE FRANK R. YOUNG 104 Main St., Batavia, N. Y.
COMPLETE LINE OF STERLING STOVES AND RANGES CARRIED IN STOCK. Bell Phone, Batavia 676

Howarth, William R. (Margaret E.) 1 ch farmer T 60a 3h 14c Pembroke Pem 64-66 Ind tel.

Howe, Ethan H. farmer O "Maplecroft" 4h 8c R4 Batavia Bat 50.

Howe, William laborer O H&L Stafford Sta 61 B tel.

Howell, David R. (May) 3 ch farmer O 60a 4h 4c R31 Bergen Brg 12 Ind tel.

Howell, D. W. farmer 50a 2h 4c Gibson St Bergen Brg Ind tel.

Howell, Mrs. Ella 1 ch bds R31 Bergen Brg 12.

Howell, E. J. Box 67 Bergen.

Howell, E. P. (Rachel) 1 ch towerman N Y C R R O H&L Clinton St Bergen Ind tel.

Howell, Harry B. R31 Bergen.

Howell, Mrs. L. D. 3 ch O 194a R30 LeRoy LeRy 66 Ind tel.

Howell, M. Genevieve teacher bds R30 LeRoy LeRy 66 Ind tel.

Howland, Arthur B. (Jennie) farmer O 62a 5h 3c R7 Basom Ala 54.

Howland, Dallas A. (Eleanor) 2 ch farmer O 68a 3h 3c R19 Elba Elb 9 B tel.

Howland, Daniel J. (Hattie A.) 3 ch farmer O 86a 3h 3c R19 Elba Elb 9 B tel.

Howland, Geo. D. (Grace B.) 1 ch farmer T 68a R19 Elba Elb 9 B tel.

Howland, Ira (Antonette) 2 ch ret O H&L R13 Oakfield Ala 61.

Howland, John (Carrie) ret farmer O H&L West Ave Elba B tel.

Howland, Lawrence H. (Margaret) bookkeeper T H&L Main St Elba B tel.

Howland, Lawrence H. bookkeeper bds R19 Elba Elb 9 B tel.

Howland, Nathan superintendent Genesee Cooperage Co bds R19 Elba Elb 9 B tel.

Howley, Warren W., Jr. (Emma C.) farmer O 235a 9h 80c R2 Batavia Bat 17 B tel.

Hoxie, Cary E. (Harriett) 1 ch farmer O 68a R22 Linden Beth 43.

Hoyt, Frederick M. day laborer O 2½a 1h R32 Pavilion Pav 11.

Hoyt, Geo. R. (Minnie D.) 4 ch farm hand T H&L R28 LeRoy LeRy 72.

Hoyt, Mrs. Martha O H&L Buffalo St Bergen Brg 29.

Hubbard, Clarence E. (Hattie) 2 ch farmer T 112a 4h 3c R26 Stafford Sta 63 Ind tel.

Hubbard, Cyerny P. student bds S Lake St Pavilion Ind tel.

Hubbard, S. O. (Dora B.) 4 ch hardware merchant O H&L S Lake St Pavilion Ind tel.

Huber, Mrs. H. O H&L Darien Center Dar 67.

Hubert, Wm. E. (Belle M.) 1 ch farmer O 93a 6h 6c E Main St Byron Ind tel.

Huck, A. (Theresa) farmer T 88a 3h 2c R33 Bergen Brg 37.

Hudson, Earl E. (Elizabeth) 1 ch farmer O 167a 7h 8c R2 Wyoming Pav 74 Ind tel.

Hudson, Mrs. Emeline farmer O 95a 3h 5c R18 Alexander Alex 10 Ind tel.

Hudson, G. Dean farmer T 167a 7h 8c R2 Wyoming Pav 74 Ind tel.

Hudson, James day laborer bds E Main St Pavilion Ind tel.

Hudson, Ray E. farmer T 95a R18 Alexander Alex 10 Ind tel.

Hudson, W. G. (Mary) 8 ch farmer O 50a 2h 3c H T S peas R2 Wyoming Pav 75.

Huel, Newton M. (Gertrude) farmer O 80a 3h 12c R33 Bergen Brg 59 Ind tel.

Huff, Geo. W. farm hand T H&L R17 Elba Elb 4.

Huff, William A. farm hand R14 Darien Center Dar 23.

Huftelen, Albert (Nellie) 3 ch farm hand bds R35 LeRoy LeRy 51 Ind tel.

Huggins, Mary J. O H&L East Pembroke Pem 51.

Hughes, Ellis D. farmer & student bds R18 Alexander Alex 57 B tel.

Hughes, John E. (Lillie) 1 ch farmer & laborer O 5a 1h 1c R18 Alexander Alex 57 B tel.

Hull, Mrs. Frank 1 ch T H&L Mechanic St Elba B tel.

Hull, Mrs N. M. R33 Bergen.

Hume, Annie E. bds R34 Pavilion Pav 43½.

Hume, Mrs. Ella ret farmer O H&L Alexander Alex 48.

Hume, Harry H. farm hand bds R28 LeRoy Pav 31 Ind tel.

Hume, Henry farm hand bds R28 LeRoy Pav 31 Ind tel.

Hume, James (Bridget) 9 ch farmer O 71a 5h 4c R28 LeRoy Pav 31 Ind tel.

Hume, J. H., Jr. Alexander.

Hume, Mrs. Mary ret E Main St Corfu B tel.

Hume, Robert A. (Bertha L.) 2 ch carpenter T H&L R28 LeRoy Pav 30 Ind tel.

Hume, Samuel H. (Nellie) day laborer O 2a R28 LeRoy Pav 31.

Hume, Thomas (Nancy A.) 7 ch ret T H&L R28 Pavilion Pav 43½.

Hume, W. M. (Nira) farmer O 200a E Main St Corfu B tel.

Humphrey, Charles (Ruth) 3 ch farmer O 36½a 1h 2c R10 Darien Center Dar 40.

Humphrey, Frank C. (Florence) farmer O 100a 4h 1c R10 Darien Center Dar 38 Ind tel.

Humphrey, Ray day laborer O ½a Darien Center Dar 67.

Hundredmark, Earl W. (Marion S.) 1 ch merchant O H&L Mechanic St Elba B tel.

Hundredmark, John (Livy L.) 4 ch carpenter O H&L R15 Oakfield Oak 12.

Hundredmark, Joy R. (Myrtle E.) 1 ch merchant O H&L Mechanic St Elba B tel.

Hunn, Harry L. (Rose) 1 ch farmer O 40a 3h 2c R24 East Bethany Beth 15½ B tel.

Hunn, L. Almeda bds R21 Elba Elb 26 B tel.

Hunn, M. J. (Adell) 1 ch farmer O 5a 1c R20 Alexander Alex 17.

Hunn, Oliver T. 3 ch decorator O H&L 1h 1c R21 Elba Elb 26 B tel.

Hunt, Belle E. teacher bds R26 Stafford Pav 5 B tel.

Hunt, Bertha employed Genesee Pure Food Co bds R26 Stafford Pav 5 B tel.

Hunt, Charles (Rhoda C.) farmer O 4a 2h 2c R3 Batavia Bat 23.

Hunt, E. F. (Ada) 3 ch farmer O 45a 3h 4c R4 Batavia Bat 60 Ind tel.

Hunt, Frank (Grace) farmer T 90a 3h 7c R3 Batavia Bat 21.

Hunt, Fred (Eleanor) 2 ch chauffeur T 10½a 1h R1 Batavia Bat 52.

Hunt, Geo. (Florence) 7 ch farmer T 90a 9h 9c R26 Stafford Pav 5 B tel.

Hunt, Grace C. bds R26 Stafford Pav 5 B tel.

Hunt, Harry farm hand bds R26 Stafford Pav 5 B tel.

Hunt, James 2 ch farmer O 132a 5h 8c R26 Stafford Pav 5 B tel.

Hunt, Thomas (Eliza) 5 ch farming O 12a 1h R26 Stafford Sta 93.

Hunt, Wm. H. (Carrie L.) 5 ch farm hand T H&L West Bergen Brg 41.

Hunter, Geo. (Percilla) 2 ch shoemaker O H&L S Lake St Pavilion.

Hunter, Sidney ret O H&L Richmond St Bergen Ind tel.

Huntington, Henry A. 2 ch farmer O 56a 3h 2c R3 Batavia Bat 27 B tel.

Huntley, Hugh E. (Gertrude) 1 ch farmer O 106a (Sunset View) 4h 20c R10 Darien Center Dar 26 Ind tel.

Hur, William (Anna) 3 ch farm hand R12 Darien Center Dar 69.

Hurd, D. N. (Carrie) ret farmer O 1a Alexander Alex 48.

Hurdy, Frank gypsum miner bds R15 Oakfield Oak 38.

Hurdy, Lewis gypsum miner bds R15 Oakfield Oak 38.

Hurdy, Peter (Helen) 4 ch gypsum miner T H&L R15 Oakfield Oak 38.

Hurley, Harry H. (Alice) 2 ch farm hand T H&L Byron Byr 57 Ind tel.

Hurspool, Norton C. (Mae) 4 ch cigarmaker & barber T H&L Darien Center Dar 39.

Huske, Frank (Frances) 8 ch laborer T 1a R3 Batavia Bat 26.

Hutchinson, Chas. (Mary) 2 ch farm hand T H&L R1 Batavia Bat 11.

Hutchinson, Mrs. Clara L. 2 ch ret O H&L W Main St Pavilion Ind tel.

Hutchinson, Earl C. (Anna E.) 2 ch painter & paperhanger O H&L S Lake St Pavilion Ind tel.

Hutchinson, Edwin (Maud) 2 ch carpenter O 4a R35 LeRoy LeRy 75 Ind tel.

Hutchinson, Elias B. 1 ch ret O 60a 1h R34 Pavilion Pav 89 Ind tel.

Hutchinson, Elsie E. dietician bds Hutchinson Ave Pavilion Ind tel.

Hutchinson, G. D. (Lillian) 1 ch agent O H&L Hutchinson Ave Pavilion Ind tel.

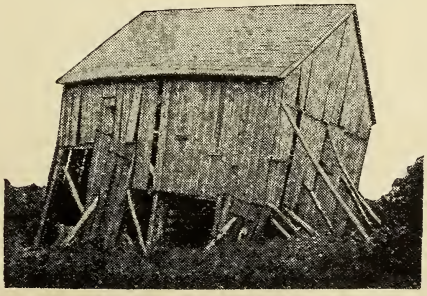

Peter Tumbledown's Barn. This is Situated in Another County.

Hutchinson, Lee farm hand bds R1 Batavia Bat 11.

HUTCHINSON, LEON L. (Olla) farmer O 30a 3h 1c R32 Pavilion Pav 55 Ind tel.

Hutchinson, W. Clifford conductor bds S Lake St Pavilion Ind tel.

Hutton, Edward R. farm hand bds R15 Oakfield Oak 39.

HUTTON, GLEN (Edna) 1 ch farm hand R18 Alexander Alex 13.

Hutton, Hugh 2 ch farmer O 110a 4h 5c R18 Alexander Alex 13.

HUTTON, JOHN (Elizabeth) 5 ch farmer O 80a 3h 4c R1 Linwood Pav 37 Ind tel.

Hutton, Mary A. bds R15 Oakfield Oak 39.

Hutton, Mrs. Mary E. 1 ch O 90a R15 Oakfield Oak 39.

Hutton, Myron (Ada) 2 ch carpenter O 1a H&L R28 LeRoy LeRy 91 Ind tel.

Hutton, Wm. A. (Emma) 5 ch farmer T 90a 7h 9c R15 Oakfield Oak 39.

Hyback, Stephen farm hand bds R4 Batavia Bat 37 B tel.

Hyde, Adelbert farm hand bds R19 Elba Elb 13.

HYDE, ALBERT (Anna J.) 2 ch farmer & trucker T 75a 3h 2c R19 Elba Elb 13.

Hyde, C. E. (Rose) farmer O 100a 5h 4c 2 hogs 1 auto R22 Linden Beth 52 B tel.

HYDE, ELMER R19 Elba.

Hyde, Marvin (Caroline) 4 ch ret O H&L S Lake St Pavilion.

Hyland, Edward ret farmer R10 Darien Center Dar 5.

Hyland, M. D. (Ellen T.) 1 ch farmer O 164½a (stock farm & dairy) 6h 40c R10 Darien Center Dar 5 Ind tel.

Ide, D. A. (Anna) 1 ch harness maker O H&L Lake St Bergen Brg 19.

Ide, Iving (Nettie) 5 ch railroad train man O H&L Buffalo St Bergen Brg 29 Ind tel.

Ingalsbe, Alma E. O 49a R5 Basom Ala 46-49.

Ingalsbe, Mrs. Alpheus O H&L R13 Oakfield Ala 69 B tel.

Ingalsbe, Eugene (Nora) produce man O H&L 1h Basom Ala 81 B tel.

Ingalsbe, Mrs. E. J. 4 ch O 125a R13 Oakfield Oak 35 B tel.

Ingalsbe, Frank (May) 2 ch hotel & bar T building Indian Falls Pem 20 B & Ind tels.

Ingalsbe, George (Emma) 2 ch farmer O H&L 2h Alabama Ala 26.

Ingalsbe, Harmon C. 1 ch farmer O 94a 4h 3c R7 Basom Ala 52.

Ingalsbe, Julius (Mary J.) proprietor billiard parlor O 1a H&L Basom Ala 81.

Ingalsbe, Junious farm hand R5 Basom Ala 82.

Ingalsbe, Mrs. L. R7 Basom Ala 71 B tel.

Ingalsbe, Marian (Jennie) 3 ch carpenter T H&L W Main St Corfu B tel.

Ingalsbe, Marion R. farmer O 95a 5h 9c R5 Basom Ala 51 B tel.

Ingalsbe, Slocum (Eliza) 3 ch farmer T 100a 9h 9c R5 Basom Ala 46-49.

INGRAHAM, H. M. (Harriette) 6 ch farmer T 53a 3h 10c R10 Darien Center Dar 28 Ind tel.

Ingram, Geo. farm hand bds R11 East Pembroke Bat 55 B tel.

Ingram, Samuel (Bertha) farmer O 35a East Main St Corfu.

Ingram, Thos. (Martha A.) 4 ch farmer O 35a 3h 1c R11 East Pembroke Bat 55 B tel.

INGRAN, S. W. (Bertha) farmer O 35a 2h 6c E Main St Corfu.

Inman, Moses laborer T H&L R31 Bergen Brg 1.

Innes, Alice M. teacher bds R4 Batavia Bat 30 B tel.

Innes, Grace M. teacher 1h 1c bds R4 Batavia Bat 30 B tel.

Innes, Louis W. engineer bds R4 Batavia Bat 30 B tel.

Innes, Mrs. Mary 3 ch farmer O 27a R4 Batavia Bat 30 B tel.

Irland, C. B. (Mettie) farmer O 67a 2h 5c Corfu Dar 7 Ind tel.

Irland, L. W. (Nellie) hotel keeper O 5a hotel buildings Corfu Dar 7 B tel.

Irving, Alfred laborer O H&L Stafford Sta 61.

Irwin, D. C. (Inez) 2 ch minister T H&L Lake St Bergen Brg 25 Ind tel.

IRWIN, MRS. D. W. 2 ch farmer O 75a 1h 3c R17 Elba Elb 45 B tel.

Irwin, Silas farm hand R7 Basom Ala 78.

Iveson, Agnes ret O H&L Stafford Sta 61.

IVISON, FRED (Augusta) 4 ch farmer O 125a 6h 10c R27 South Byron Byr 75 Ind tel.

Ivison, Harold farm hand bds R27 South Byron Byr 75 Ind tel.

Ivison, Samuel T. (Mercy A.) farming O 100a 7h 5c R33 Bergen Brg 49 Ind tel.

IVISON, WM. P. (Ellen D.) 2 ch farmer O 49a 3h 4c R27 South Byron Byr 70 Ind tel.

Jack, Alfred laborer O L Stafford Sta 61.
Jack, Mrs. Elizabeth T H&L East Pembroke Pem 92.
Jack, Tony gypsum miner bds R15 Oakfield Oak 20 B tel.
Jacks, J. Corwin (Emma L.) 2 ch farmer O 40a 3h 3c R1 Batavia Bat 11 B tel.
Jacks, J. Elizabeth school teacher bds R1 Batavia Bat 11 B tel.
Jacks, Sylvia D. school teacher bds R1 Batavia Bat 11 B tel.
Jackson, Pete farm hand bds R37 LeRoy LeRy 11 Ind tel.
Jacol, E. care F. Garwood R1 Batavia Bat 52.
Jacott, Mattie L. clerk O H&L Allegany St Corfu B tel.
Jacott, Mrs. M. 1 ch boarding house T H&L Allegany St Corfu B tel.
Jamacy, John (Mary) 4 ch gypsum miner T H&L R15 Oakfield Oak 32.
James, John (Ada) 8 ch farming T 83a 3h R3 Batavia Sta 73.
Janaszak, Stanislaw (Frances) farmer O 64a 3h 8c R27 South Byron LeRy 9.
Jane, William (Sarah E.) 1 ch farming O 6a 1h 1c R26 Stafford Sta 75 Ind tel.
Janik, Frank gypsum miner bds R15 Oakfield Oak 38.
Jasper, J. C. (Maria) 1 ch farmer O 54a 2h 5c East Pembroke Pem 92.
Jaume, Mrs. M. O 16a R12 Darien Center Dar 36.
Jeary, Anna M. R28 LeRoy.
Jeary, Elijah (Anna M.) farmer O 98a 4h 7c R28 LeRoy Pav 28 Ind tel.
Jeary, Geo. (Rosa) farmer T 128a 5h 5c R26 Stafford Sta 83 Ind tel.
Jeary, John A. farming T 166a 6h 5c 36 sheep H T S eggs R26 Stafford Sta 79 Ind tel.
Jeary, Susan 2 ch R26 Stafford Sta 79 Ind tel.
Jeffres, L. H. RD Pavilion.
Jenkins, Arthur W. farm hand bds R17 Elba Elb 47.
Jenkins, David T. (Annie E.) 5 ch farmer T 125a 5h 1c R17 Elba Elb 47.
Jenkins, Enid C. bds R17 Elba Elb 47.
Jennagon, Frank farm hand bds R19 Elba Elb 21.
Jennett, John 4 ch ret bds R28 LeRoy LeRy 90 Ind tel.
Jensen, Morris (Camilla) laborer O 4a R18 Alexander Alex 57.
Jensky, William (Lizzie) 3 ch miner T H&L R13 Oakfield Ala 61.
Jinks, Jacob (Almira) 3 ch farmer O 75a 1h 1c R30 LeRoy LeRy 67 Ind tel.
Jinks, Jacob L. (Maud) 1 ch farmer T 100a 5h 12c R30 LeRoy LeRy 66 Ind tel.
Johncox, Frank (Ida) farmer O 18a R14 Darien Center Alex 42.
Johncox, Geo. (Ida M.) farmer T 104a (Maple Lane Farm) 4h 18c R14 Darien Center Dar 18 Ind tel.
Johncox, Ralph R. farm hand R18 Alexander Alex 9 Ind tel.
Johncox, Thomas (Lillian) 2 ch wks for Batavia Rubber Co T 7a R4 Batavia Bat 63.
Johns, Bertha E Main St Corfu.
Johns, Neuton (Clara) 1 ch T H&L East Main St Corfu.
Johnson, Arthur W. farm hand bds R7 Basom Ala 72 B tel.
Johnson, Bertha O 5½a R18 Alexander Alex 55.
Johnson, Chas. 3 ch farmer O 5h 5c R23 Byron Byr 36 Ind tel.
Johnson, Chas. (Mary) farm hand T H&L R1 Batavia Bat 41 B tel.
Johnson, Deroy (Effie) farmer O 50a 3h 5c R33 Bergen Brg 37 Ind tel.
Johnson, Edith bds R17 Elba Elb 45 B tel.
Johnson, Edward (Jane) ret farmer O 1½a R31 Bergen Brg 1.
Johnson, Edward (Louise) 1 ch pattern maker H&L East Main St Corfu.
Johnson, Edward T. (Ida) mechanic O H&L R7 Basom Ala 59.
Johnson, Everett E. farmer bds R37 LeRoy LeRy 22 Ind tel.
Johnson, Frances bds R1 Batavia Bat 9 B tel.
Johnson, Frank (Nellie) farmer O 80a 3h 3c R17 Elba Elb 6.
Johnson, Frank W. (Alice) 1 ch farmer T 98a 8h 27c R35 LeRoy LeRy 79 Ind tel.
Johnson, Fred (Louise) 4 ch farming & mason O 14½a 1h 1c R33 Bergen Brg 22 Ind tel.
Johnson, Mrs. Geo. R13 Oakfield.
Johnson, Geo. B. (Lina C.) 3 ch farmer T 115a 5h 3c R1 Batavia Bat 11.
Johnson, Henry L. farmer T 3a 2h 2c R31 Stafford LeRy 81.
Johnson, Ira O 5½a R18 Alexander Alex 55.
Johnson, Irene bds R13 Oakfield Ala 15.
Johnson, Mrs. Isabelle 3 ch farmer O 80a 1h 2c R1 Batavia Bat 9 B tel.
Johnson, James L. farmer T 3a R31 Stafford LeRy 81.
Johnson, Josephine bds R7 Basom Ala 72 B tel.
Johnson, J. L. (Ruth) 1 ch farming O 90a 4h 5c R31 Bergen Brg 19 Ind tel.

JOHNSON, LEO farmer & fur buyer O 12a Corfu Pem 82 Ind tel. See adv.
JOHNSON, LE ROY B. R33 Bergen.
Johnson, Le Rue M. farm hand bds R1 Batavia Bat 11.
JOHNSON, LUELLA I. O 102a 3h 6c R37 LeRoy LeRy 17 Ind tel.
Jornson, L. W. (Flora) farmer T 157a 9h 28c R7 Basom Ala 84 B tel.
Johnson, Margaret E. 5 ch O 102a 3h 6c R37 LeRoy LeRy 17 Ind tel.
Johnson, Martha C. bds Main St Elba.
Johnson, Mrs. Mary E. 3 ch bds R11 East Pembroke Bat 46.
Johnson, Merton V. farm hand bds R13 Oakfield Oak 1.
Johnson, Myron A. (Julia E.) 3 ch wks at rubber plant O ¾a 1h Corfu Pem 82 Ind tel.
Johnson, Oral bds R13 Oakfield Oak 1.
Johnson, Porter (Mary) 4 ch farmer 97a 1h 2c R31 Bergen Brg 5 Ind tel.
Johnson, Ray farm hand bds R15 Oakfield Oak 9 B tel.
Johnson, Richard F. farm hand bds R7 Basom Ala 72 B tel.
Johnson, Richard M. (Josephine M.) 4 ch farmer O 117a 5h 6c R7 Basom Ala 72 B tel.
Johnson, Samuel (Anna) 1 ch farmer T 1h R13 Oakfield Ala 15.
Johnson, Walter 5 ch farmer O 20a 2h R13 Oakfield Oak 6 B tel.
Johnson, Wm. (Sarah) truck farming O 5a R13 Oakfield Ala 14 Ind tel.
Johnson, Wm. H. farmer T 66a 1h 5c R11 East Pembroke Bat 46.
JOHNSON, WM. H. (Gertrude E.) 4 ch farmer T 75a 3h 2c R13 Oakfield Oak 1.
JOHNSON, WM. J. (Clara) 3 ch farmer O 106a 6h 5c R37 LeRoy LeRy 22 Ind tel.
Johnson, W. Scott (Cora E.) 2 ch farmer O 98a R35 LeRoy LeRy 79 Ind tel.
Johnson, Mrs. Y. ret farmer O H&L R18 Alexander Alex 55.
JOHNSTON, ALBERT (Flossie) 1 ch farmer O 65a 4h 2c R13 Oakfield Oak 1.
Johnston, Alex (Sarah E.) 3 ch farmer O 95a 4h 7c R1 Linwood Pav 37 Ind tel.
Johnston, Alfred F. (Catherine) 4 ch farmer T 8h 5c R30 LeRoy LeRy 65 Ind tel.
Johnston, Anna Belle student bds R34 Pavilion Pav 100 Ind tel.
Johnston, Chas. H. (Belle J.) 3 ch farmer & thresher O 17a 4h 1c R34 Pavilion Pav 100 Ind tel.
Johnston, Hance (Mary) 9 ch farmer T 350a 8h 5c R30 LeRoy LeRy 65 Ind tel.
Jones, Ada B. O 4a R35 LeRoy LeRy 87.
Jones, Agnes stenographer bds Rochester St Bergen Brg 20.
Jones, Arthur G. (Carrie) 2 ch stock buyer O H&L 1h 1c R25 Byron Byr 25 Ind tel.
Jones, Mrs. David O H&L Darien Center Dar 67.
JONES, FRANK (Anna B.) 1 ch barber T H&L South Holley St Byron Ind tel.
Jones, Fred (Frances) 3 ch farmer T H&L R6 Corfu Pem 11.
JONES, FRED D. (Mary M.) 1 ch farmer O 65a 4h 11c R17 Elba Elb 48 B tel.
Jones, Mrs. F. B. O H&L Rochester St Bergen Brg 20 Ind tel.
Jones, Geo. ret farmer O H&L Alexander Alex 63.
JONES, GEO. S. (Louisa) farmer O 20a 2h 1c R20 Alexander Alex 14.
JONES, JNO. Elba.
Jones, J. (Mabel R.) farmer O 87a 4h 3c R4 Batavia Bat 60.
Jones, Lewis W. (Grace E.) 3 ch farmer T 87a 3h 3c R23 Byron Byr 50 Ind tel.
Jones, Mrs. Mary O H&L R31 Bergen Brg 1.
Jones, Morrill (Helen) 2 ch gypsum miner Indian Falls Pem 6.
Jones, Mrs. V. M. 1 ch T H&L Chapel St Elba B tel.
JONES, WM. J. (Edith H.) 1 ch farmer T 125a 5h 6c R13 Oakfield Oak 35 B tel.
Jonrowe, B. F. (Margaret C.) 3 ch live stock dealer O 2h 1c R33 Bergen Brg 24 Ind tel.
Jordan, Chas. H. (Elizabeth) 6 ch farmer T 140a 5h 5c R19 Elba Elb 18.
Joslyn, Bert (Bertha) 1 ch farmer T 105a 5h 5c R1 Batavia Pem 38-39 B tel.
Joslyn, Henry (Nellie) 1 ch Niagara Gypsum Co O H&L 1h R13 Oakfield Ala 56.
Judd, Charles R. (Maud) 2 ch farmer R10 Darien Center Dar 30.
Judd, Frank M. (Mary) 3 ch truckman T H&L Main St Corfu B tel.
JUDD, F. HOWARD (Vara W.) 2 ch farm & breeder of Holstein cattle O 250a "F. I. & F. H. Judd Farm" 12h 20c R22 Linden Beth 40 B tel.
Judd, Katherine East Main St Corfu.
Judge, Frank (Margaret) 3 ch railroader O 20a 1h 2c R11 East Pembroke Bat 62.

Judge, M. J. (Anna) 8 ch farmer O 20a 3h 1c R4 Batavia Bat 63.
Judge, Thomas (Anna) farmer O 50a 2h 2c R11 East Pembroke Pem 93.
Judge, Thomas W. (Julia) 2 ch farmer O 27a 2c R11 East Pembroke Pem 90.
Judson, Leslie M. R35 Pavilion.
Jusulitis, Thomas (Mary) 1 ch gypsum miner T H&L R15 Oakfield Oak 37.
Kacher, John ret dry goods merchant O 1c RD Attica Alex 54.
Kahler, Mrs. Lizzie bds R13 Oakfield Oak 8 B tel.
Kaine, Edward T. farm hand bds R13 Oakfield Ala 57 B tel.
Kalinosky, John miner bds R15 Oakfield Ala 64 B tel.
Kamanske, August (Anna) 2 ch road work O 2a 1h 1c R22 Linden Beth 52.
Kane, Mrs. Bridget 3 ch bds R30 LeRoy LeRy 66 Ind tel.
Kane, Peter (Bridget) ret O H&L Lake St Bergen Brg 19.
Kaneen, Lizzie ret O H&L Stafford Sta 61.
Karcher, Geo. H. (Eleanor M.) day laborer T H&L 1c R34 Pavilion Pav 43½.
Karcher, Sophia ret O H&L R34 Pavilion Pav 43½.
Karnham, Raymond J. R27 South Byron.
Kasper, John farm hand bds R15 Oakfield Ala 65 B tel.
Kauffman, Nicholas (Jane K.) farmer O 52a 2h 5c R4 Batavia Bat 31.
Kay, J. R. (Sabra) 1 ch minister T H&L McKenzie St Bergen Ind tel.
Kaydos, Ludwig (Johanna) 4 ch gypsum miner T H&L R15 Oakfield Oak 38.
Kayner, Mrs. Emily L. O H&L R13 Oakfield Ala 58.
Keale, Wm. ret O H&L Buffalo St Bergen Brg 29.
Kearn, John (Jennie) farmer O 28a 2h 2c R22 Linden Beth 46.
Kearney, Edward clerk bds Lake St Bergen Brg 19.
Kearney, George wks in ammunition plant bds Lake St Bergen Brg 19.
Kearney, P. J. (Mary) 3 ch towerman O H&L Lake St Bergen Brg 19 B tel.
Kedziora, Mickel (Josephene) 6 ch farm hand R18 Alexander Alex 46.
Keenan, Agnes M. bds LeRoy St Bergen B tel.
Keenan, Elizabeth C. bds LeRoy St Bergen B tel.
Keenan, Mrs. Mary 2 ch O H&L LeRoy St Bergen B tel.
Keibler, John (Margaret) 2 ch farmer O 80a R14 Darien Center Dar 13 Ind tel.
Keibler, John C. 1 ch farmer O 82a 4h 23c R14 Darien Center Dar 47 Ind tel
Keif, Wm. (Florence) 4 ch farmer T 180a R35 LeRoy LeRy 6 Ind tel.
Keisler, Joe F. (Clara) farmer O 25a 2h 4c R14 Darien Center Bat 65 B tel.
Keith, James farmer O 10a R5 Basom Ala 8.
Keleher, Anna R8 Corfu.
Keleher, Frank S. farmer R8 Corfu Pem 58 Ind tel.
Keleher, John L. farmer bds R8 Corfu Pem 58 Ind tel.
Keleher, J. J. (Anna) 2 ch veterinarian O H&L Railroad Ave Corfu B tel.
Keleher, J. M. (Mary) 6 ch farmer O 70a 9h 20c R8 Corfu Pem 58 Ind tel.
Keleher, Margaret R8 Corfu Pem 58.
Keleher, Mary school teacher R8 Corfu Pem 58.
Keleher, P. J. (Mary) 6 ch farmer O 40a 2h 3c R6 Corfu Pem 74 Ind tel.
Keleher, Thomas J. farm hand R8 Corfu Pem 58.
Keller, Mrs. Ada E. 1 ch farming O 128½a 2h 2c R32 Pavilion Pav 4.
Keller, Allen P. (Louisa A.) 4 ch farming & machinist O H&L 1h R27 South Byron Byr 87 Ind tel.
Keller, Rudolph (Florence) farmer T ¼a R2 Batavia Sta 72.
Keller, W. J. (Minnie) 5 ch farming O 200a 12h 18c R33 Bergen Brg 45 Ind tel.
Kelley, Mrs. Eliza 1 ch O 4h 3c R27 South Byron Sta 20 Ind tel.
Kelley, Geo. W. (Nancy) 1 ch farmer T 150a R18 Alexander Alex 38 B tel.
Kelley, John E. farmer O 4h 3c R27 South Byron Sta 20 Ind tel.
Kelley, Walter farmer T R15 Oakfield Oak 49.
Kellogg, Chas. R. (Mary E.) ret farmer O H&L South Byron Ind tel.
Kelly, Anna E. dressmaker O Gibson St Bergen Ind tel.

W. W. Buxton, Socony Gasolene and Kerosene **Oils and Greases** 68 Jackson St., BATAVIA, N. Y.

Kelly, Arthur laborer O H&L 1h East St South Byron Ind tel.
Kelly, Bert farm hand bds R21 Elba Elb 55.
KELLY, CLARK (Neva L.) 2 ch farmer & teamster O 23a 3h 1c R1 Batavia Bat 9.
Kelly, F. Elwood R F D carrier bds R37 Leroy LeRy 56 B tel.
KELLY, HUGH J. Bergen.
Kelly, Hugh K. (Ella) Sands Elevator O H&L Rochester St Bergen Brg 20.
Kelly, Jno. (Sarah) 9 ch farmer O 5a 1h 1c R31 Bergen Brg 9.
Kelly, Mrs. John W. 2 ch ret O 50a 1h 2c R37 LeRoy LeRy 56 B tel.
Kelly, John W. (Catherine) 2 ch ret bds R37 LeRoy LeRy 56 B tel.
Kelly, J. Henry (Mary) 1 ch assistant station agent N Y C T H&L Lake St Bergen Brg 19.
Kelly, Margaret 2 ch O H&L R33 Bergen Brg 22.
Kelly, Mathew M. (Anna J.) 5 ch truck farmer T 12a 2h 1c R37 LeRoy LeRy 17.
Kelly, Phylis bds R15 Oakfield Oak 49.
Kelly, Samuel 3 ch farm hand T H&L R1 Batavia Bat 41.
Kelly, Stephan ret O 23a R11 East Pembroke Bat 46.
KELSEY, C. D. (Cora) 3 ch farmer O 48a (Maple Shade Farm) 4h 10c R20 Alexander Alex 22.
KELSEY, DEFOREST (Adell) 4 ch farmer O 443a (Spring Brook Farm) 20h 60c R20 Alexander Alex 66 B tel.
Kelsey, Duwain (Polly) farmer O 4a R1 Alexander Alex 49.
Kelsey, Earl D. farmer T R20 Alexander Alex 66.
Kelsey, George W. (Carrie A.) 3 ch farmer O 150a 11h 10c R37 LeRoy LeRy 15 Ind tel.
KELSEY, JAY T. (Madge O.) 2 ch farmer T 100a 4h 3c R15 Oakfield Oak 12.
Kelsey, Lester (Mildred) 2 ch mail carrier O H&L Alexander Alex 63.
Kelsey, Mrs. Lucy (wid Theodore) O H&L R20 Alexander Beth 50.
Kelty, George laborer O 3½a R28 LeRoy LeRy 72.
Kelty, James M. carpenter O 3½a R28 LeRoy LeRy 72.
Kelty, John H. (Mary) 3 ch foreman refinery O 4a 1h 1c R28 LeRoy LeRy 72 Ind tel.
Kelty, Martin laborer O 3½a R28 LeRoy LeRy 72.
Kelty, Mary A. housework O 3½a R28 LeRoy LeRy 72.
Kemp, Harold farming T 56a 3h 2c R26 Stafford Sta 87 Ind tel.
KEMP, HERBERT B. (Rose) 2 ch farmer O 65a 2h 8c R16 Darien Dar 63 Ind tel.
KENDALL, CHARLES (Emma) 1 ch farming O 95a 5h 3c R26 Stafford Sta 92 Ind tel.
Kenna, Earl F. R F D mail carrier bds East Main St Pavilion Ind tel.
Kenna, Harold L. rig builder bds East Main St Pavilion Ind tel.
Kenna, Marjorie H. teacher bds East Main St Pavilion Ind tel.
KENNA, THOMAS (Mary J.) 6 ch teamster O H&L boarding house East Main St Pavilion Ind tel. See adv.
KENNEDY, COLBURN H. (Jessie) 2 ch farmer O 67a 5h 12c R10 Darien Center Dar 33.
Kennedy, Dennis section foreman East Pembroke Pem 90.
KENNEDY, GEO. W. (Ella) farmer O 42a 3h 3c R8 Corfu Pem 56.
Kenney, Geo. W. (Emma) 1 ch farmer O 50a T 100a 2h 5c R12 Darien Center Dar 68 Ind tel.
Kenney, Henry (Clara) 1 ch farmer O 134a 8h 5c R29 Morganville Sta 33 Ind tel.
Kenney, Timothy (Helen) 1 ch farmer O 49a 2h 5c Corfu Dar 8.
Kenney, T. F. (Joanna) ret O H&L West Bergen Brg 45.
Kenney, William farmer 79a 3h 7c R2 Batavia Bat 17.
Kenward, Charles (Clara) 3 ch farmer O 52a 4h 7c R5 Basom Ala 4.
Kenyon, Arvis L. (Rachel) 1 ch prop garage O H&L Allegany St Corfu B tel.
Kenyon, Mrs. Lizzia T H&L W Main St Corfu.
Kenyon, Lora W Main St Corfu.
Kenyon, Orson (Lila) horse dealer T H&L Allegany St Corfu B tel.
Kenyon, William farmer T 9a Indian Falls Pem 20.
KEPNER, WILLIAM H. (Nellie) 1 ch farm manager R6 Corfu Pem 14 B tel.
KEPPLE, ISAIH (Mary) 5 ch farmer O 120a 5h 9c R4 Batavia Bat 66 B tel.
Kepple, Phildren farmer bds R4 Batavia Bat 66 B tel.
Kern, Geo. (Hannah) 4 ch farmer O 140a 6h 7c R1 Batavia Bat 44 B tel.
Kern, Harold farm hand bds R1 Batavia Bat 44 B tel.
Kern, John (Edith) 3 ch farmer T 140a 7h 3c R25 Byron Byr 68 Ind tel.

Kernahan, Robert (Alice) farmer O 25a 3h Chapel St Elba B tel.
Kerr, David, Jr. (Rose) 6 ch farmer T 200a 4h R3 Batavia Beth 8.
KERR, DAVID, SR. (Margaret) farmer O 32a 2h 2c R3 Batavia Beth 9.
Kersh, Charles (Myrta) farmer O 1½a R27 South Byron Sta 21 Ind tel.
Kervin, Mike 5 ch farmer O 150a 12h 12c R33 Bergen Brg 59 Ind tel.
Ketchum, E. B. (Esther) 6 ch farmer T 220a 6h 14c R33 Bergen Brg 35 Ind tel.
Kewin, Elizabeth J. O H&L Lake St Bergen Brg 25.
Kewley, Chas. E. farm hand bds R23 Byron Byr 46.
Kiaski, Steve gypsum miner bds R15 Oakfield Oak 38.
KIDDER, EARL (Jessie) 5 ch farmer O 85a 5h 12c R18 Alexander Alex 48 Ind tel.
KIDDER, PERRY H. (Anna) 2 ch farmer O 85a (Far View Farm) 4h 10c R18 Alexander Alex 48 Ind tel.
Kiefer, Louis (Libbie) 9 ch farmer T 318a 6h 11c R1 Batavia Bat 42.
Kiehl, John A. (Dora) 5 ch farmer O 66a 4h 10c R8 Corfu Pem 56.
Kiehl, John J. farmer R8 Corfu Pem 56.
Kilian, Arthur (Clara) 1 ch farmer T 118a 3h 9c 7 hogs R4 Batavia Bat 31 B tel.
Kimball, Franc farmer O 55a 2h R22 Linden Beth 66.
Kimball, William (Emma) laborer O H&L Linden Beth 67.
KIMMICH, CHARLES (Martha) farmer O 13a 1h 1c R10 Darien Center Dar 38 Ind tel.
KINBALL, FRANC L. Linden.
Kincaid, Isabelle 1 ch bds R4 Batavia Bat 37.
King, Edward W. farm hand bds R17 Elba Elb 4.
King, Mrs. Eliza O H&L Allegany St Corfu B tel.
King, Frank livery O H&L Allegany St Corfu B tel.
King, Fred (F.) 3 ch farmer 50a 3h 4c R4 Batavia Bat 34.
King, Geo. farmer & mason T H&L Pembroke Pem 63.
King, Mrs. G. L. 1 ch O H&L Munger St Bergen Brg 21 Ind tel.
King, Henry (Helen) 1 ch farmer O 20a H&L 2h 2c R17 Elba Elb 4.
King, John (Pansy) 4 ch farmer T 22a R1 Batavia Pem 45.
King, Louis P. (Nina) 2 ch farm hand T H&L R1 Batavia Oak 41.
King, Mrs. Nellie grocer O H&L Pembroke Pem 63.
KING, OSCAR F. (Mary) ret farmer R8 Corfu Pem 62 Ind tel.
KING, SIDNEY S. R4 Batavia.
Kingdom, Thos. H. (Alice D.) 4 ch farmer O 14a 1h 1c R15 Oakfield Oak 20 B tel.
Kingdon, Chas. F. (Mary B.) 4 ch farmer O 70a 5h 10c R32 Pavilion Pav 66 Ind tel.
Kingdon, Leman student bds R32 Pavilion Pav 66 Ind tel.
Kingdon, Mrs. Lizzie ret O H&L Stafford Sta 61.
Kingdon, Mabel bds R5 Basom Ala 24 B tel.
Kingdon, Phillip (Edna) 3 ch carpenter O 2¾a East Pembroke Pem 92.
KINGDON, T. L. (Mary G.) farmer O 50a 2h 4c R34 Pavilion Pav 47 Ind tel.
KINGDON, WILLIAM G. (Sarah H.) 8 ch farmer O 68a 6h 4c R26 Stafford Sta 82 Ind tel.
Kinne, Mrs. M. L. O H&L W Main St Corfu B tel.

Power Farming in Genesee County.

KINNE, ROYAL A. (Augusta) 1 ch farmer T 60a 2h 12c W Main St Corfu Ind tel.
Kinney, Wm. J. (May E.) 7 ch farmer T 107a 5h 4c R34 Pavilion Pav 97.
Kinsella, Agnes Prospect Ave Corfu.
Kinsella, Hubert pipe fitter bds Prospect Ave Corfu.
Kinsella, L. J. newsdealer O H&L Prospect Ave Corfu.
Kinsella, Mary Prospect Ave Corfu.
Kinsey, Mrs. Sophie O 4a Darien Center Dar 67 Ind tel.
Kirch, Louis (Bertha) 2 ch farm hand 1c R20 Alexander Alex 65 B tel.
Kirchhoff, William, Jr. Pembroke Pem 63 Ind tel.
Kirchhoff, W. E. (Elsie) 4 ch florist O 17a Pembroke Pem 63 Ind tel.
Kirk, James ret R4 Batavia Bat 60 Ind tel.
Kirsch, Helen student bds R17 Elba Elb 50.
Kirsch, Nicholas (Mary) 5 ch farmer O 99a 5h 10c R17 Elba Elb 50.
KIRSCH, PETER (Mary I.) farming O 60a 3h 2c R20 East Bethany Sta 77 B tel.
Kirsch, Robert W. farm hand bds R17 Elba Elb 50.
KITTENBACHER, J. R31 Bergen.
Kittle, E. J. (Edna) 3 ch farm hand RD Attica Alex 53.
Kittle, Gideon (Tillie) 3 ch laborer T 1¼a 1c Linden Beth 59.
Kittle, William section hand Linden Beth 59.
KLEIN, JOHN (Mary) 6 ch farmer O 100a 4h 4c R4 Batavia Bat 71 B tel.
Klein, Michael (Anna M.) 2 ch farming O 75a 3h 5c R17 Elba Oak 24.
Klein, Susie G. bds R17 Elba Oak 24.
Kleinsmith, Herman (Teenie) farmer O 100a 4h 4c R4 Batavia Bat 30½.
Kleinsmith, Will (Anna) 1 ch farmer T 5a 1c 1 auto R4 Batavia Bat 30½.
Klinkroth, Joe (Francis) 7 ch farmer O 97½a 4h 16c R14 Darien Center Dar 30 Ind tel.
Klinkroth, Martin farmer R14 Darien Center Dar 30.
Klippinger, Edward P. (Mary S.) 4 ch superintendent Niagara Gypsum Co T H&L R13 Oakfield Oak 35.
KLOSEN, FRED (Hattie) 2 ch farmer T 106a 7h 4c R13 Oakfield Ala 57 B tel.
Klosen, William (Louise) ret farmer O 116a 1h R13 Oakfield Ala 23 B tel.
Klotzbach, Alvin farmer R7 Basom Ala 117 B tel.
Klotzbach, Eva R7 Basom Ala 117 B tel.
Klotzbach, Jacob farmer R7 Basom Ala 117 B tel.
KLOTZBACH, JOHN (Mary) farmer O 92a 4h 7c R7 Basom Ala 117 B tel.
Klotzbach, Martha R7 Basom Ala 117 B tel.
Klotzbach, Peter (Anna) 8 ch farmer 5h 7c R7 Basom Ala 117 B tel.
Klotzbach, Peter, Jr. (Clara) 3 ch farmer O 308a 12h 26c R8 Corfu Pem 27 Ind tel.
KLOTZBACH, SAMUEL C. (Anna L.) farmer T 147a 3h 4c R7 Basom Ala 117 B tel.
Klug, William farmer "Shore Acre Farm" T 21a 2h R1 Batavia Bat 38 B tel.
Knack, Mrs. bds R15 Oakfield Ala 64 B tel.
Knack, Harry (Genevieve) 1 ch mine foreman O H&L R13 Oakfield Ala 61 B tel.
Knapp, Anthony 2 ch blacksmith T H&L W Main St Corfu.
Knapp, Charles F. (Mary) 1 ch blacksmith & auto dealer O H&L Darien Center Dar 67 Ind tel.
Knapp, Charles M. (Olive) 2 ch farmer O 96a 5h 8c R7 Basom Ala 75 Ind tel.
Knapp, Mrs. Kate W Main St Corfu.
Kneck, John (Sophia) 4 ch boarding house O H&L R13 Oakfield Ala 58.
Kneck, Wm. A. laborer R13 Oakfield Ala 58.
KNICKERBOCKER, JAY B. (Viola) farmer & agricultural implements O 56a 2h 3c R19 Elba Elb 19-20 B tel.
Knight, Edw. H. (Eliza) 1 ch farm hand O 7a R21 Elba Elb 55.
KNOOP, BESSIE M. domestic 1h bds R7 Basom Ala 52 B tel.
Knoop, Jacob farm hand R5 Basom Ala 49.
Knubel, Fred farm hand bds R13 Oakfield Oak 35 B tel.
Koehler, Frederika 2 ch O 32a R28 LeRoy LeRy 72.
Koehler, William F. day laborer bds R28 LeRoy LeRy 72.
KOHL, ALBERT C. farmer T 106a 5h 14c Stafford Sta 63 Ind tel.
Kohl, Mrs. Mary T H&L Stafford Sta 63 Ind tel.
Kohle, John (Gertrude) 2 ch farmer T 118a 2h 2c R12 Darien Center Dar 36.
Kolczak, Andrew (Anna) 1 ch farmer O 50a 1h R4 Batavia Bat 64.
Kopp, Frank (Laura) operator O H&L Railroad Ave Corfu B tel.
KOPPE, C. FRED R22 Linden.
Koppe, William (Ruth) blacksmith O 1a 1h Linden Beth 67 B tel.

Korzenionski, Paul (Victoria) gypsum miner, T H&L R15 Oakfield Oak 38 Ind tel.

Kosiorek, Stanley (Victoria) 4 ch farmer O 35a 3h 3c R20 Alexander Alex 24.

Kowalski, Andrew (Nellie) 6 ch farmer O 113¼a 5h 8c R12 Darien Center Dar 81.

Kowalski, Anthony gypsum miner bds R15 Oakfield Oak 38.

Kowalski, August (Augusta) 4 ch farmer O 100a 4h 10c R12 Darien Center Dar 66 B tel.

Kraatz, Chas. W. (Emma) 9 ch farmer O 90a 6h 7c R5 Basom Ala 26 B tel.

Kraatz, George farmer bds R5 Basom Ala 26 B tel.

Kraatz, Gust F. (Cora) 5 ch farmer T 88a 4h 3c R5 Basom Ala 81.

Kraatz, John (Fannie) 5 ch farmer O 360a 14h 15c R37 Middleport Ala 33.

Kraatz, John H. (Lena) farmer O 55a 3h 5c R6 Corfu Pem 7.

Kraatz, Louis (Anna) 7 ch farmer O 120a 5h 7c R4 Pembroke Pem 5 B tel.

Kraft, A. J. Darien Center Dar 30.

Kramer, John farm hand bds R19 Elba Elb 9 B tel.

Krantwurst, Adam farm hand bds R30 LeRoy LeRy 98 B tel.

Krantwurst, Geo. H. (Elizabeth) 1 ch farmer O 190a R30 LeRoy LeRy 66 Ind tel.

Krantwurst, Philip M. (Elizabeth) 1 ch farmer O 28a T 190a 12h 20c R30 LeRoy LeRy 66 Ind tel.

Krasek, Joseph gypsum miner bds R15 Oakfield Oak 17.

Krauss, Andrew L. (Frances) 2 ch farmer O 33a 4h 3c R1 Attica Dar 84 Ind tel.

Krauss, Charles F. (Minnie) 7 ch farmer R6 Corfu Pem 24.

Kregal, Nicholas B. (Mary) farmer O 128a 6h 6c R37 LeRoy LeRy 21 Ind tel.

Kregar, Wm. H. (Earnestene L.) 3 ch farmer O 16a 2h 1c R13 Oakfield Oak 6.

Kreger, Chas. (Margaret) 4 ch farming O 4a H&L 1c R23 Byron Byr 48.

Kreger, Fred (Regina) 1 ch farmer T 120a 4h 2c R17 Elba Elb 42 B tel.

Kreiger, Chas. (Mena) 4 ch farmer O 50a 3h 3c R19 Elba Elb 15.

Kreiger, Edward farm hand bds R25 Byron Byr 64 Ind tel.

Kreiger, John farm hand bds R25 Byron Byr 64 Ind tel.

Kreiger, Wm. 3 ch farmer T 114a 7h 3c R25 Byron Byr 64 Ind tel.

Kreiger, Wm. farm hand bds R19 Elba Elb 15.

Kriegelstein, H. G. (Elizabeth) farmer O 4a 1h 1c R20 Alexander Alex 62 B tel.

Kriger, Edward J. (Flora) 6 ch taxidermist T H&L R18 Alexander Alex 57. See adv.

Krisher, Frank (Dora) 2 ch farmer, thresher & hay baler O 65a 4h 4c Pembroke Pem 63 Ind tel.

Krocrek, Michael gypsum miner bds R15 Oakfield Oak 38 Ind tel.

Krouse, Gene (Clara) carpenter T H&L Alexander Alex 48.

Krueger, Mrs. Harriett O H&L Darien Center Dar 41.

Krueger, Howard E. farm hand bds R17 Elba Elb 40 B tel.

Krueger, John H. farm hand bds R17 Elba Elb 40 B tel.

Krueger, Lebricht L. (Sophia M.) 7 ch farmer O 78a 5h 15c R17 Elba Elb 40 B tel.

Kruger, Fred J. (Alice) 1 ch section foreman T H&L R8 Corfu Dar 9.

Kruppe, Martin (Mary) 3 ch farm hand T H&L R3 Wyoming Beth 71.

Kruse, John C. (Sophia M.) farmer T H&L 1h 1c R23 Byron Byr 35.

Kruse, John F. Byron.

Krzyzanowski, B. (Julia) hotel keeper T Darien Center Dar 66 Ind tel.

Kubura, Mrs. Agnes 3 ch T H&L W Main St Corfu Ind tel.

Kuehner, Rev. Theo. G. minister T H &L E Main St Byron Ind tel.

Kujowski, John (Theodora) 1 ch farmer O 57a 3h 2c R3 Batavia Beth 47.

Kulik, Michael gypsum miner bds R15 Oakfield Oak 38.

Kulp, Chas. W. 4 ch farm hand O H&L Mechanic St Elba B tel.

Kunego, Domnick (Lena) 8 ch saloon keeper T H&L R30 LeRoy LeRy 65 Ind tel.

Kurger, August 1 ch farmer O 13a 2h 2c R18 Alexander Alex 39 B tel.

Kttlar, John farmer R10 Darien Center Dar 28.

Labbett, Chas. H. (Maud M.) agent B R & P T H&L W Main St Pavilion Ind tel.

Labenski, Joe (Anna) 7 ch farmer O 100a 3h 10c R12 Darien Center Dar 36.

Labenski, Victor farmer R12 Darien Center Dar 36.

Lacy, John E. (Ailaen E.) 2 ch farmer T 140a 6h 4c R32 Pavilion Pav 71 Ind tel.

Lacy, Mrs. Margaret (wid Morris) O 100a 4h 3c R24 East Bethany Beth 75 Home tel.

Lacy, Patrick M. farmer O 33a 4h 3c R24 East Bethany Beth 75 Home tel.

Ladd, Harry farm hand R4 Batavia Bat 32 B tel.

Ladd, John I., Jr. (Martha) 3 ch farmer T 100a 6h 8c R37 LeRoy LeRy 29 Ind tel.

Laesser, Emil (Mary) 5 ch farmer T 192½a 5h 3c R24 East Bethany Beth 16.

Laird, A. J. (Ida) 9 ch farmer T 277a 6h 10c R31 Bergen Brg 16 Ind tel.

Lake, Mrs. Martha O H&L Pembroke Pem 62.

Lake, Richard R. (Edna) 4 ch railroader O 4⅓a R4 Batavia Bat 63.

Lamary, Frank L. 2 ch farmer O 21a 2h R2 Batavia Bat 16.

Lamb, Emory J. (Laura) 3 ch farmer O 50a 3h 10c R10 Darien Center Dar 40 Ind tel.

Lamb, Henry C. (Ida M.) 4 ch farmer T 143a 6h 40c R14 Darien Center Dar 23 Ind tel.

Lambein, Fred W. (Emma) 2 ch farmer O 88a 4h 7c R26 Stafford Sta 71.

Lambein, Howard farmer O 88a 4h 7c R26 Stafford Sta 71.

Lamberson, Carrie housekeeper R2 Batavia Bat 16.

Lamberson, Monroe farmer O 57a 6h 3c R2 Batavia Bat 16.

Lambert, Albert (Belle) 1 ch laborer O H&L R5 Basom Ala 28.

Lamkin, Jay S. (Bessie) 1 ch farming T 70a 4h 1c R7 Basom Ala 80-84 B tel.

Lamkin, John (Louisa) farmer O 103a 4h 5c R7 Basom Ala 117 B tel.

Lance, Henry Jr. farmer R6 Pembroke Pem 12-13.

Lance, Henry G. (Ida) 6 ch farmer O 152a 5h 20c H T S potatoes R6 Pembroke Pem 12-13 Ind tel. See adv.

Lance, Lewis P. (Clara) 1 ch farmer O 96a 7h 14c R14 Darien Center Alex 4 B tel.

Lander, Charles A. (Hazel B.) farmer O 127a 4h 4c R3 Batavia Beth 47.

Lander, Phillip farmer O 127a 4h 4c R3 Batavia Beth 47.

Landers, John farm hand T H&L 1h R13 Oakfield Ala 23.

Landers, Thomas (Ella) 1 ch mill hand T H&L R7 Basom Ala 59.

Langdon, H. E. (Nora) carpenter O 16a 2h 1c R31 Bergen Brg 1 Ind tel.

Lane, Geo. F. (Jennie M.) 4 ch highway employee T H&L Church St Elba.

Lang, Jacob farm hand bds R1 Batavia Bat 39.

Lang, Mrs. Mary O 25a 2h 2c R1 Batavia Bat 39.

Langworthy, Geo. (Florence) farmer O 75a 4h 8c R12 Darien Center Dar 33.

Langworthy, Oliver (Augusta) 1 ch farmer O 75a 4h 8c R10 Darien Center Dar 33.

Lanigan, Mrs. John bds Mechanic St South Byron Ind tel.

Laphan, Chas. farming T bds Pavilion Pav 82.

Lapp, Edward J. (Alice) 6 ch farm hand 1c R16 Darien Dar 57 Ind tel.

Lapp, Harry B. (Myrta) farmer O 109a 9h 17c R20 Alexander Alex 20 B tel.

Lapp, Hibbard (Rozilia) ret farmer O 120a 2H&L 1h 1c R20 Alexander Alex 22 B tel.

Laramy, Mrs. Amanda 1 ch farmer O 100a T H&L 5h 10c R21 Elba Byr 41 Ind tel.

Laramy, Lewis P. (Celia E.) 1 ch farmer & dairyman O 88a 4h 12c R2 Batavia Elb 53 B tel.

Latham, George (Hattie) 2 ch farm hand 411a 12h 45c R3 Batavia Beth 7 B tel.

Lathrop, A. J. (May) 2 ch farmer O 134a 5h 23c R14 Darien Center Dar 41 Ind tel.

Lathrop, Edward F. (Calista) ret O H &L Morganville Sta 51 Ind tel.

Lathrop, Frank E. (Nellie) 2 ch farmer O 150a 6h 14c R24 East Bethany Beth 21 Home tel.

Lathrop, Harry E. (Mary O.) farmer O 150a 6h 14c R24 East Bethany Beth 21 Home tel.

Lathrop, James (Minnie L.) farmer O 163a 5h 33c R14 Darien Center Dar 41 Ind tel.

Lathrop, Jay A. (Mina W.) farmer O 190a "Lathrope Homestead" 3c R29 Morganville Sta 53 Ind tel.

Latko, Jacob (Bernice) gypsum miner T H&L R15 Oakfield Oak 38.

Latockoi, Peter (Mary) 5 ch quarryman T H&L R30 LeRoy LeRy 66.

Laugdon, Leon F. farm hand bds 1h R25 Byron Byr 12 Ind tel.

Laugdon, Wm. H. (Anna) 4 ch farmer O 80a 5h 5c R25 Byron Byr 12 Ind tel.

Lauglin, Van S. (Blanch) physician O H&L 1h Darien Dar 67 Ind tel.

LAURIE, RICHARD, JR. (Sarah) 2 ch car inspector D L & W & B R & P O H&L R32 Pavilion Pav 9 B tel.

Laurie, Richard, Sr. (Caroline) 4 ch farmer O 5½a R26 Stafford Pav 8.

Lawrence, Anson miller bds Railroad Ave Corfu.

Lawrence, A. W. 1 ch auctioneer O 40a 1h R28 LeRoy LeRy 71 B & Ind tels.

LAWRENCE, CHAS. R. (Emma E.) 2 ch farmer & general agent O 150a "Lawrence Homestead" 10h 10c R28 LeRoy LeRy 97 Ind tel. See adv.

Lawrence, C. J. (Mary A.) 3 ch farmer O 125a 6h 15c R6 Corfu Pem 6 Ind tel.

Lawrence, Mrs. Eliza W Main St Corfu B tel.

Lawrence, Evan E. farmer T 120a 5h 5c R25 Byron Byr 8 Ind tel.

Lawrence, Frank farm hand bds R1 Batavia Bat 3 B tel.

Lawrence, Fred F. 4 ch farmer O 160a 4h 12c R14 Darien Center Pem 100 B tel.

Lawrence, F. O 168a R4 Akron Ala 102.

Lawrence, Grace teacher bds R28 LeRoy Pav 92 Ind tel.

LAWRENCE, HAROLD M. (Gertrude) farming T 130a 4h 6c R10 Darien Center Dar 32.

Lawrence, Henry A. farmer R6 Corfu Pem 6 Ind tel.

Lawrence, Henry J. (Emma) gardener O H&L Prospect Ave Corfu.

Lawrence, Hiram farmer & agent for fertilizers O 150a 2h 18c R1 Linwood Pav 39 Ind tel.

Lawrence, James B. (Irene) auctioneer bds R28 LeRoy LeRy 71 B & Ind tels.

Lawrence, Mrs. Minnie R6 Corfu Pem 6 Ind tel.

Lawrence, Morris B. (Nancy J.) farmer O 100a 4h 25c R14 Darien Center Pem 97 Ind tel.

Lawrence, Raymond A. farmer R6 Corfu Pem 6 Ind tel.

Lawrence, Mrs. Sophia 6 ch farmer O 65a 4h 3c R25 Byron Byr 8 Ind tel.

Lawrence, Susanna C. 1 ch farmer O 95a 1h 2c R34 Pavilion Pav 46 Ind tel.

Lawrence, Walter H. student Prospect Ave Corfu.

LAWRENCE, WILLIAM (Susan) 1 ch laborer O H&L Railroad Ave Corfu B tel.

Lawrence, Wm. L. farmer O 65a 4h 3c R25 Byron Byr 8 Ind tel.

Lawson, Anna Mabel student bds R34 Pavilion Pav 100 Ind tel.

LAWSON, CHAS. S. (Fannie L.) farmer T 100a 6h 13c H T S Guernsey cattle R34 Pavilion Pav 43 Ind tel.

Lawson, David (Anna J.) 6 ch farmer O 108a 4h 9c R34 Pavilion Pav 100 Ind tel.

Lawson, Geo. tinsmith bds Main St Elba B tel.

Lawson, Jane O. 4 ch ret bds R34 Pavilion Pav 47 Ind tel.

Lawson, Joseph farmer 1h bds R34 Pavilion Pav 100 Ind tel.

Lawton, G. W. (Lena) 2 ch farmer O 45a 2h 2c R18 Alexander Alex 39.

Lawton, John (Frances) 4 ch gypsum miner T H&L R13 Oakfield Ala 22 B tel.

Lawvey, Orran E. (Josephine D.) 1 ch farmer T 150a R17 Elba Elb 50 B tel.

LAYNE, CLYDE C. (Lena) 2 ch farmer T 207a (partner) 7h 5c R30 LeRoy LeRy 93.

Leach, Mrs. Reva L. 1 ch R5 Basom Ala 10.

Leahan, Bridget O H&L Mechanic St South Byron.

Leahan, Jerry W. laborer O H&L Mechanic St South Byron.

Leary, J. E. (Grace) 2 ch plumber O H&L 1c Lake St Bergen Brg 25 Ind tel.

Leddington, Edw. G. (Sarah A.) 3 ch farmer O 28a 2h 1c R19 Elba Elb 35.

Lee, Albert F. (Bertha J.) 2 ch car inspector O 2a H&L R24 East Bethany Beth 17.

Lee, Charles A. (Katherine M.) farmer O 47a 3h 3c R28 LeRoy Pav 19.

Lee, Frank (Anna D.) farmer O 28a 2h 1c R28 LeRoy LeRy 92.

Leedom, Henry A. (Ettie) 1 ch farmer & produce dealer O 139a 7h 3c R22 Linden Beth 70 B tel.

Legg, Cashous (Carrie) farmer O 40a 4h 4c R22 Linden Beth 63.

Legg, Clarence (Rose) farmer T 90a 4h 4c R32 Pavilion Pav 14 B tel.

W. C. DAWSON Lehigh Valley Coal
Bell Phone 298J
Yard and Office, 36 Maple St., BATAVIA, N. Y. Sand and Gravel

Legg, Dewitt farmer T H&L R24 East Bethany Beth 31.
Legg, Mrs. E. T. ret O H&L Stafford Sta 61 Ind tel.
Legg, Floyd S. farm hand bds R26 Stafford Pav 8 B tel.
Legg, Geo. (Clara) 3 ch farming O 92a 5h 5c R26 Stafford Sta 83 Ind tel.
Legg, Gertrude A. 3 ch T H&L R32 Pavilion Pav 55 Ind tel.
Legg, Harry K. day laborer 1h bds R32 Pavilion Pav 55 Ind tel.
Legg, Henry (Tilly) 5 ch farming O 50a 3h 4c R26 Stafford Sta 94 Ind tel.
Legg, Henry W. (Mary) farmer O 100a 6h 10c R24 East Bethany Beth 26 Home tel.
LEGG, JAMES H. (Della) 5 ch farmer T 115a 5h 7c R26 Stafford Pav 8 B tel.
LEGG, JAY (Agnes) 1 ch farming T 118a 7h 3c R26 Stafford Sta 94 Ind tel.
Legg, John L. (Emma J.) 1 ch farmer T 130a 8h 12c Pavilion Pav 79 Ind tel.
LEGG, LEO. W. (Emma) farmer T 161a 6h 12c R7 Basom Bas 78-117 B tel.
Legg, Paul farming T R26 Stafford Sta 94 Ind tel.
Legg, Winfield S. (Lula) 2 ch farming O 4½a 1h R26 Stafford Sta 90 Ind tel.
Leggett, Anna preacher T 38a 1h R1 Batavia Bat 52 B tel.
LEHMAN, T. GEORGE (Edna) 4 ch employee U S Gypsum Co T H&L 1h R1 Batavia Oak 43.
Lemke, Herman A. (Lina) 4 ch farmer O 50a 2h 3c R17 Elba Elb 2 B tel.
Lemke, Marion bds R21 Elba Elb 55 B tel.
LEMKE, PAUL H. farm hand bds R17 Elba Elb 2 B tel.
Lemke, Wm. J. (Anna) 3 ch farmer O 60a 4h 3c R17 Elba Elb 2 B tel.
Lemke, Wm. J. (Mary H.) 5 ch railroad employee T H&L Mechanic St South Byron.
Lemke, Wm. L. (Henrietta) farmer O 17a 1h 1c R17 Elba Elb 2 B tel.
LENNON, FRANK (Belle H.) 4 ch farmer & stock raising O 154a 4h 4c R2 Wyoming Pav 75 Ind tel.
LENT, GEORGE V. N. (Jennie L.) 1 ch farmer O 21a 3h 3c R32 Pavilion Pav 11 Ind tel.
Leonard, Mrs. Lenny 1 ch O H&L W Main St Byron Ind tel.
Leone, Anthony farm hand bds R28 LeRoy Pav 15 B tel.
Leone, Chas. (Agnes) farm hand bds R28 LeRoy Pav 15 B tel.
Leone, Frank (Josephine) 2 ch farmer O 93a 8h 6c R28 LeRoy Pav 15 B tel.
Leoore, John (Wilhelmina) laborer T 1a R26 Stafford Sta 69.
Leopold, Henry farm hand R18 Alexander Alex 59.
Lesso, Albert J. (Millie) farmer T 112a 6h 7c R17 Elba Oak 26 B tel.
LESTER, GEO. W. (Ella) 4 ch farmer O 16a 2h 2c R7 Basom Ala 117 B tel.
LESTER, JAMES B. (Carrie J.) 2 ch farmer O 60a 3h 5c R6 Corfu Pem 7 Ind tel.
Lester, Mrs. Lois R6 Corfu Pem 7.
Lester, Peter (Sabra) ret farmer O 16½a Indian Falls Pem 20.
LEVINS, CHARLES H. (Jeanette) 8 ch farmer O 37a 2h 2c 2 hogs R4 Batavia Bat 31.
Lewellyn, Mrs. Catherine T H&L Lake St Bergen Brg 25.
LEWELLYN, EARL (Clara) clerk O H&L Buffalo St Bergen Brg 29.
Lewellyn, Fred (Minnie E.) 4 ch towerman O H&L Buffalo St Bergen Brg 29 Ind tel.
Lewellyn, La Verne S. clerk bds Buffalo St Bergen Brg 29.
Lewellyn, Mrs. Mary 1 ch dressmaker O H&L Buffalo St Bergen Brg 29 Ind tel.
Lewis, Mrs. O H&L Alexander Alex 48.
Lewis, Mrs. Celia A. ret O H&L S Lake St Pavilion.
Lewis, Charles F. ret farmer O 115a R20 Alexander Alex 32 Ind tel.
LEWIS, DAVID R3 Batavia.
Lewis, Emily C. student bds R35 LeRoy LeRy 81 Ind tel.
Lewis, Esther L. housework bds R35 LeRoy LeRy 81 Ind tel.
Lewis, Geo. W. 3 ch ret bds Terry Ave Byron Ind tel.
Lewis, Harry G. (Estelle A.) 1 ch carpenter & contractor O H&L Terry Ave Byron Ind tel.
LEWIS, JASPER B. (Cornelia A.) coal dealer & farm supplies O H&L Alexander Alex 59 Ind tel. See adv.
Lewis, John F. day laborer bds S Lake St Pavilion Ind tel.
Lewis, John W. (Delia) 5 ch farmer O 41a 5h 4c R35 LeRoy LeRy 81 Ind tel.
Lewis, Katie M. bds R13 Oakfield Oak 32 B tel.
Lewis, Walter F. (Lucy A.) 1 ch rig builder T H&L S Lake St Pavilion Ind tel.
Ligonia, Mary bds R30 LeRoy LeRy 66.
LILES, ADDISON J. (Louise) 3 ch farmer O 100a 8h 9c R29 Morganville Sta 33 Ind tel.

Lilley, Chas. (Sophia) street commissioner O H&L Main St Elba.

LINCOLN, CLARK M. (Nellie) 3 ch painter T ½a 1h R14 Darien Center Dar 13 Ind tel.

Lincoln, Emory P. (Cora) farmer & dairyman O 44a 3h 10c R18 Alexander Alex 40 B tel.

LINCOLN, FRED E. (Sarah) 3 ch farmer O 53a 1h 4c R14 Darien Center Dar 22.

Lincoln, Jones (Jane) 2 ch farmer O 10a 1h R4 Batavia Bat 34 B tel.

Lincoln, J. M. (Eliza) 2 ch engineer O H&L R11 East Pembroke Bat 55.

Lincoln, Merril F. 1 ch farmer & hardware O 155a 6h 25c Alexander Alex 44½ Ind tel.

LINCOLN, OTIS W. (Ina) 2 ch farmer O 310a 15h 55c R18 Alexander Alex 47 Ind tel.

Lindley, Geo. W. (Jessie) 6 ch farmer O 110a 5h 16c R14 Darien Center Dar 51 Ind tel.

Lindley, Robert (Lillian) 1 ch farm hand T H&L R5 Medina Ala 10.

LINGFIELD, EDWARD B. (Mary) 1 ch farmer T 160a 5h 7c R14 Darien Center Dar 41 Ind tel.

Link, Fred overseer of loading cars General Crushed Stone Co bds R30 LeRoy LeRy 62.

Linsey, Fred O ½a Darien Center Dar 67.

Linsey, Joe W. (Katherine) 2 ch saloon O Darien Center Dar 67 Ind tel.

Lintmer, Rachel R7 Basom Ala 54 B tel.

Lippke, Carl A. (Matilda) 5 ch farmer O 52a Cherry Hill Farm 1h 1c R18 Alexander Alex 47.

Lippman, Ernest (Ernestine) 1 ch stationary fireman O 10a 1h R35 LeRoy LeRy 52 Ind tel.

Lippold, Chris farmer O 68a R16 Darien Dar 65 Ind tel.

Lippold, Henry (Jennie) 7 ch farmer O 40a R16 Darien Dar 65 Ind tel.

Lisle, Mrs. Louise 2 ch T H&L LeRoy St Bergen.

LITTLE, JAMES R. (Sarah E.) 2 ch overseer gas wells O H&L S Lake St Pavilion.

Livingston, Mrs. Mary 2 ch ret bds S Lake St Pavilion B & Ind tels.

Lobaugh, Edward 6 ch gas driller bds N Lake St Pavilion B & Ind tels.

Lochnan, John farm hand O H&L R1 Batavia Bat 39 Ind tel.

Twelve Foot Corn in Genesee County.

Lodico, Saverio (Sarah) 7 ch farmer O 77a 3h 2c R4 Batavia Bat 60.
Logal, Mrs. Mary 1 ch O H&L E Main St Byron Ind tel.
Logal, Nicholas (Millie) 1 ch highway employee O H&L Holley St Byron.
Logan, Ada I. teacher bds R1 Linwood Pav 36 Ind tel.
Logan, Jeanette bookkeeper bds W Main St Pavilion B & Ind tels.
Logan, John (Clara M.) 1 ch farmer O 170a 6h 6c R28 LeRoy Pav 31 Ind tel.
Logan, Lotta W. teacher bds R28 LeRoy Pav 27 Ind tel.
Logan, Ronald A. student bds R1 Linwood Pav 36 Ind tel.
Logan, W. C. (Madge) 3 ch farmer O 90a 3h 14c H T S cattle R1 Linwood Pav 36 Ind tel.
Loghry, Ida 1 ch dressmaker O Rochester St Bergen Brg 20.
Lombard, Frank R. (Ettie) farmer O 7½a 1h Darien Dar 47 Ind tel.
Lombard, Mary farmer O 7½a R14 Darien Center Dar 47.
Lombardo, Frank (Louise) 7 ch farmer O 75a 5h 14c R8 Corfu Pem 56 B tel.
Long, Geo. C. (Amelia) 3 ch farmer O 100a 3h 8c R12 Darien Center Dar 66 Ind tel.
Long, Irving J. farm hand bds R37 LeRoy LeRy 23.
Long, John (Prudence) 3 ch carpenter O H&L 1c R33 Bergen Brg 57 Ind tel.
Long, Mrs. John O H&L Pembroke Pem 63.
Long, Mrs. Sarah 2 ch bds R5 Basom Ala 24 B tel.
Long, Mrs. Sarah T H&L E Main St Corfu.
Long, Mrs. Stirling farmer O 50a Pembroke Pem 62.
Long, Wm. A. (Harriett) 1 ch farmer T 176a 6h 4c R37 LeRoy LeRy 23.
Longhany, Nicholas (Christina) 3 ch quarryman T H&L R30 LeRoy LeRy 66.
Longhany, Peter P. (Lucy) 1 ch assistant machinist T H&L R30 LeRoy LeRy 66.
Longhany, Tony laborer bds R30 LeRoy LeRy 66.
Loomis, Perry A. (Sarah) 3 ch superintendent state roads T H&L Darien Center Dar 67.
Lord, Emogene 1 ch farmer O 140a 1h 4c R32 Pavilion Pav 71 Ind tel.
Loring, Chas farmer O 90a 2h 2c bds R31 Bergen Brg 15.
Losee, Frank (Minnie) farmer T 2a 1h 2c R14 Darien Center Dar 19.
Losee, Mrs. Richard bds Alexander Alex 49.
Loughry, Mrs. Ida 1 ch dressmaker O H&L Rochester St Bergen Brg 20 Ind tel.
Lounsbury, Mrs. Nora ret farmer O 128a Alexander Alex 48.
Lowe, Robert P. (Mabel C.) cooper & day laborer O H&L R32 Pavilion Pav 11.
Lowell, Mrs. Hattie (wid William) 3 ch O H&L R22 Linden Beth 70.
Lubaugh, Genna L. bds N Lake St Pavilion B & Ind tels.
Lubaugh, Russell student bds N Lake St Pavilion B & Ind tels.
Lubaugh, Wm. A. gas well driller bds N Lake St Pavilion B & Ind tels.
Lubaugs, Wm. H. 5 ch gas & oil contractor O H&L N Lake St Pavilion B & Ind tels.
Lubba, Grover (Nellie) 1 ch laborer O 4a R3 Attica Alex 55.
Luce, George farmer O 185a 5h 20c R22 Linden Beth 55 B tel.
Ludlow, Dayton laborer bds Bergen Brg.
Ludlum, Clark B. farmer O 100a 6h 4c R1 Batavia Oak 41.
Ludlum, Howard E. (Blanche A.) 2 ch farmer O 36a 3h 4c R35 LeRoy LeRy 75 B tel.
Lum, R. G. Elba.
Lumb, Rev. Hardy (Sarah) 1 ch minister T H&L E Main St Corfu.
Lumley, I. J. (Flora) farmer O 310a H&L 1h Alabama Ala 26 B tel.
Luplow, Effie R29 Morganville Sta 68.
Luplow, Louis (Louise) 1 ch farmer O 127a 5h 12c 2 hogs 1 auto R4 Batavia Bat 73 B tel.
Luplow, William farmer O 100a 5h 2c R29 Morganville Sta 68.
Lupperger, Geo. (Christina) 2 ch farmer O 46½a 3h 1c R32 Pavilion Pav 10.
Luscher, A. (Elizabeth B.) 4 ch farmer O 154a 9h 11c R37 LeRoy LeRy 21 Ind tel.
Luscher, Mary E student bds R37 LeRoy LeRy 21 Ind tel.
Luscher, Verena L. teacher bds R37 LeRoy LeRy 21 Ind tel.
Lutton, Joseph (Eliza) 2 ch farmer O 17a 2h 2c R35 LeRoy LeRy 77.
Lybak, Frank (Mary) 2 ch gypsum miner T H&L R15 Oakfield Oak 38.
Lyday, C. N. (Florence) 6 ch farmer O 65a 4h 2c R31 Bergen Brg 11.
Lyman, Elizabeth V. A. ret O 178a 10h 12c RD LeRoy Sta 66 B tel.
Lyman, Mrs. Ettie L. 2 ch O H&L 1c R35 LeRoy LeRy 77 B tel.

Lyman, Harriett E. O 107a R27 South Byron Byr 70 Ind tel.
Lyman, Leonard paperhanger & painter T H&L East Pembroke Pem 51.
Lyman, Lester farm hand bds R17 Elba Oak 51 B tel.
LYMAN, LESTER R. R35 LeRoy.
Lyman, Mrs. M. W. O H&L Munger St Bergen Brg 21 Ind tel.
Lyman, Orville D. farmer O 107a 5h 1c R27 South Byron Byr 70 Ind tel.
Lynch, Albert E. (Rowena) 1 ch field man Alden-Batavia Gas Co T H&L Hutchinson Ave Pavilion Ind tel.
Lynch, Jas. flagman O Buffalo St Bergen Brg 29.
Lynch, Jas. H. (Anna) 1 ch hotel keeper O hotel 1h 1c Byron B & Ind tels.
Lyons, Mrs. Jane (widow) O H&L Linden Beth 67.
Lyttle, Edward (Blanche E.) farmer T 108a 5h 6c R34 Pavilion Pav 47 Ind tel.
LYTTLE, JAMES A. (Alice L.) 1 ch farmer O 63a 4h 2c R1 Linwood Pav 33 Ind tel.
Lyttle, Mary bds R37 LeRoy LeRy 29 Ind tel.
Lyttle, Robert C. farmer T 110a 8h 4c R37 LeRoy LeRy 29 Ind tel.
Lyttle, Sarah 2 ch bds R37 LeRoy LeRy 29 Ind tel.
McAllister, Major mill hand bds R13 Oakfield Ala 61.
McAlpine, John ret H&L Main St East Pembroke B tel.
McAlpine, Orvis (Hattie) 1 ch farmer O H&L Main St East Pembroke B tel.
McAlpine, Zella Main St East Pembroke B tel.
MCANDREWS, WILLIAM J. (Madeline) 2 ch railroad employee T H&L R10 Darien Center Dar 26.
McAnn, Elsie 11 ch bds R37 LeRoy LeRy 21 B & Ind tels.
McAnn, Wm. (Hattie M.) 3 ch farmer O 108a 3h 2c R37 LeRoy LeRy 21 B & Ind tels.
McArthy, Walter H. (Blanch) 4 ch farmer T 84a (Green Burrow Farm) 5h 5c poultry R4 Batavia Alex 14 B tel.
MCAULEY, DAVID, JR. RD LeRoy.
McAuley, Mary farmer O 27a R2 Wyoming Pav 76.
McBratney, Bigam U S Gypsum Co bds R1 Batavia Oak 48.
McBratney, Geo. (Agnes) section hand O H&L R1 Batavia Oak 48.
McBratney, Mabel E. bds R17 Elba Oak 51.
MCBURNEY, CHARLES (Eliza) 5 ch farming T 100a 5h 3c R26 Stafford Sta 90.
McBurney, John (Margaret) 9 ch day laborer O 8a 1h 1c R37 LeRoy LeRy 17.
McCabe, John farmer O 15a 1h 1c R4 Batavia Bat 63.
McCall, Alex (Janie) 3 ch farmer O 58a 4h 4c R31 Bergen Brg 9 Ind tel.
McCall, D. H. (Margaret) carpenter bds R28 LeRoy LeRy 97 Ind tel.
MCCALL, GEORGE D. (Jennie) 3 ch stock dealer & farmer O 97a 5h 6c R28 LeRoy LeRy 72 Ind tel.
McCall, Jennie C. nurse bds R28 LeRoy LeRy 72 Ind tel.
McCalla, Mrs. Mary 5 ch O Mechanic St Elba.
McCann, Patrick farm hand bds R35 LeRoy LeRy 8 Ind tel.
McCarg, Alexander farm hand bds R25 Byron Byr 26 Ind tel.
McCarthy, Henry farm hand bds R34 Pavilion Pav 43 Ind tel.
McCarthy, M. C. (Josephine) 1 ch farmer O 14a 1h R4 Batavia Bat 34 B tel.
McCelland, Belle M. nurse bds R30 LeRoy LeRy 62.
McCelland, John (Ida) carpenter T 2a R30 LeRoy LeRy 62.
MCCELLAND, WM. (Sarah) 5 ch manager of the General Crushed Stone Co T 15a 1h R30 LeRoy LeRy 62.
McCleary, John farmer O 128a 3h 4c R1 Batavia Bat 43.
McCleary, Samuel farmer bds R1 Batavia Bat 43.
McClellan, Robert (Sarah) 3 ch farmer O 8a 1h 1c R28 LeRoy Pav 28.
McClure, Arthur E. (Emma) 4 ch farm hand T H&L R32 Pavilion Pav 9.
McClurg, Mrs. Mae 1 ch day laborer T H&L Dewey Ave Pavilion.
McClurg, Samuel (Anna) 1 ch farmer T 120a 6h 5c R1 Batavia Oak 48 B tel.
McClurg, William ret O H&L S Lake St Pavilion.
McColl, Add M. maid bds R1 Linwood Pav 35 Ind tel.
McColl, Finley J. farmer T 95a 3h 6c R28 LeRoy Pav 30 Ind tel.
MCCOLL, HUGH carpenter 1h bds R1 Linwood Pav 36 Ind tel.
MCCOLL, MARION 7 ch farming O 95a 5h R28 LeRoy Pav 30 Ind tel.
McColl, Mary B. farming O 13a R1 Linwood Pav 36 Ind tel.
MCCOLL, NEIL C. (Alice R.) 3 ch farmer O 315a 13h 6c H T S swine R1 Linwood Pav 35 Ind tel.

McColl, Wm. A. farming bds R1 Linwood Pav 35 Ind tel.
McConnell, Fred. (Mildred) 4 ch farmer O 80a 4h 8c R31 Bergen Brg 34 Ind tel.
McConnell, Geo. (Nettie) 1 ch ret farmer O H&L 1h Munger St Bergen Brg 21 Ind tel.
McConnell, Joseph 3 ch farm hand T H&L Mechanic St. Elba.
McConnell, J. D. (Louise) farmer O 161a 4h 8c R31 Bergen Brg 33 Ind tel.
McConnell, T. S. Bergen.
McCord, Chas. (Ella) 1 ch farmer O 129a 5h 2c R21 Elba Elb 52-54.
McCormick, Delia dressmaker R7 Basom Ala 59 B tel.
McCormick, Henry day laborer O 15a R35 LeRoy LeRy 46.
McCormick, James foreman O H&L R7 Basom Ala 59 B tel.
McCormick, Mrs. Mary R7 Basom Ala 59 B tel.
McCormick, Thomas (Ella) stenographer R7 Basom Ala 59 B tel.
McCormick, William (Jennie) 4 ch farmer O 107a 5h 1c R3 Batavia Beth 6 B tel.
McCowan, Helen bds R30 LeRoy LeRy 69 Ind tel.
McCowan, Susan A. teacher R30 LeRoy LeRy 69 Ind tel.
McCowan, Wm. Jr. mechanic bds R30 LeRoy LeRy 69 Ind tel.
McCowan, Wm. (Jennie) 7 ch farmer O 134a 10h 12c R30 LeRoy LeRy 69 Ind tel.
McCracken, Peter farm hand bds R1 Batavia Bat 11 B tel.
McCrillus, Geo. C. farm hand bds R15 Oakfield Oak 26 B tel.
McCrillus, Julia bds R15 Oakfield Oak 29 B tel.
McCrillus, Onnolee bds R15 Oakfield Oak 26 B tel.
McCrillus, W. Clayton (Lucy) 2 ch farmer O 122a 8h 6c R15 Oakfield Oak 26 B tel.
McCrory, Mrs. Ordelia O H&L Main St Elba B tel.
McCuen, Wm. (Mary) 2 ch farmer T 25a 3h R29 Morganville Sta 39.
McCullough, William (Rose) 2 ch farm hand 1h R3 Batavia Alex 23.
McCumber, Andrew farmer O 3a R11 East Pembroke Pem 88.
McCumber, Austin (Alwilda) farmer O 15a 1h 1c R24 East Bethany Beth 42 B tel.
McCumber, William 2 ch rig builder bds E Main St Pavilion Ind tel.
McCumber, William (Flora) 2 ch day laborer O H&L Darien Dar 56.
McDiarmid, Luther farmer R7 Basom Ala 71 B tel.
McDonald, Maria 4 ch manager O 13a truck farm 2h R37 LeRoy LeRy 32.
McDonald, Wm. farm hand bds R5 Basom Ala 10.
McDougal, Fred (Florence E.) 5 ch ret T 260a 6h 19c R34 Pavilion Pav 91.
McDougal, Guy E. (Pearl) 2 ch farm hand 1h R31 Bergen Brg 31.
McDougal, Harrison C. farmer bds R34 Pavilion Pav 91.
McDowell, Alexander day laborer 1h bds R28 LeRoy LeRy 92 Ind tel.
McDowell, Cora M. teacher bds R1 Linwood Pavilion 39 Ind tel.
McDowell, C. J. bank clerk bds R1 Linwood Pav 39.
McDowell, Elizabeth 7 ch bds R34 Pavilion Pav 99 B tel.
McDowell, Elmer G. soldier bds R1 Linwood Pav 39 Ind tel.
McDowell, James A. farmer O 50a 2h 5c R34 Pavilion Pav 99 B tel.
McDowell, Mary B. teacher bds R34 Pavilion Pav 99 B tel.
McDowell, Robert (Margaret) 12 ch contractor, builder & lumber dealer O 35a 1h 1c R1 Linwood Pav 39 Ind tel.
McDowell, R. Clarence carpenter bds R1 Linwood Pav 39 Ind tel.
McDuffee, Ervin (Mary Etta) farmer T 38a 2h 1c R4 Batavia Bat 34.
McDuffee, Ervin (Liza) 2 ch farmer T 37a 1h 1c R4 Batavia Bat 60.
McDuffee, Floyd J. (Elizabeth) farmer T 2a R14 Darien Center Dar 13.
McDuffie, Mildred C. student bds R32 Pavilion Pav 17 Ind tel.
McDuffie, T. E. (Jennie) 2 ch farmer T 140a 5h 20c R32 Pavilion Pav 17 Ind tel.
McElroy, Bridget 2 ch O 1a H&L R37 LeRoy LeRy 55½.
McElver, Edwin L. (Clara E.) automobile dealer O H&L W Main St Byron Ind tel.
McElver, James ret merchant bds E Main St Byron.
McElver, Wm. (Ada) 2 ch railroad employee O H&L Holley St Byron.
McElwain, Andrew (Libbie) 3 ch ret farmer O H&L Lake St Bergen Brg 25 Ind tel.
McElwain, John E. (Ruth E.) 1 ch farmer O 100a 6h 11c H T S pigs R34 Pavilion Pav 93 Ind tel.
McEntee, Bart (Mary) 4 ch farmer T 175a 7h 3c R13 Oakfield Ala 22 B tel.

McEntee, Eugene farm hand bds R37 LeRoy LeRy 34 B tel.
McEntee, John H. (Hazel L.) U S Gypsum Co T H&L R7 Basom Oak 69.
McEntee, Margaret R13 Oakfield Ala 22 B tel.
McEntee, Michael farmer R13 Oakfield Ala 22 B tel.
McEntee, T. L. (Bertha) 6 ch miller T H&L Alexander Alex 48.
McEwen, Daniel J. farmer bds R30 LeRoy LeRy 99 Ind tel.
McEwen, Duncan D. (Helen) 5 ch farmer O 150a 11h 24c R30 LeRoy LeRy 99 Ind tel.
McEwen, Helen C. (dau J. W.) O bds R30 LeRoy LeRy 93 B tel.
McEwen, Herbert D. farmer bds R30 LeRoy LeRy 99 Ind tel.
McEwen, J. W. (Elizabeth) 3 ch farmer O 207a 2h 5c R30 LeRoy LeRy 93 B tel.
McEwen, Peter S. farmer bds R30 LeRoy LeRy 99 Ind tel.
McEwen, Thomas T. (Estella) farmer O H&L 4h 2c E Main St Pavilion Ind tel.
McFadgen, A. farmer O 5a 1h R3 Batavia Bat 28.
McFarland, Bruce (Myrtle) 2 ch farm hand R20 Alexander Alex 66.
McGinis, Peter R. (Martha) 5 ch farmer T 124a 4h 8c R3 Churchville LeRy 25.
McGinn, Jno. F. priest T H&L Gibson St Bergen Ind tel.
McGowan, Wm. W. (Eliza) 1 ch farmer O 10a 1h R17 Elba Elb 4.
McGregor, Sophia O H&L W Main St Corfu.
McGuire, Fred M. (Arilla) 1 ch farmer O 6h 6c R15 Oakfield Oak 39 B tel.
McGuire, Jas. (Elva L.) farmer T 94a 6h 6c R15 Oakfield Oak 39 B tel.
McGuire, John B. (Emma A.) 3 ch farmer T 125a OO Ranch 5h 3c R13 Oakfield Oak 6.
McGuire, Matthew (Cecelia) 1 ch farmer O 41a 2h 2c R25 Byron Byr 11.
McGuire, Mildred W. bds R13 Oakfield Oak 6.
McGuire, Roy W. farm hand bds R13 Oakfield Oak 6.
McIlwaine, Robert (Margaret) 4 ch farmer T 126a 8h 13c R2 Batavia Bat 17.
McInerney, Gerald farm hand bds R1 Batavia Bat 9.
McIntire, M. M. (M. Ida) thresher & well driller T H&L R32 Pavilion Pav 54 Ind tel.
McJury, Alfred (Gertrude) painter O H&L W Main St Corfu.
McJury, S. J. (Mamie) 2 ch painter O H&L Pembroke Pem 63.
McJury, W. A. (Flora) 2 ch farmer O 25a 2h 2c Pembroke Pem 63.
McKenna, Patrick (Margaret) 8 ch farmer T 30a 4h 3c R30 LeRoy LeRy 63.
McKenna, Wm. farm hand bds R30 LeRoy LeRy 63.
McKenzie, Mrs. Anna 2 ch O H&L Clinton St Bergen Ind tel.
McKenzie, Geo. D. (Maude) 3 ch farmer T 105a 5h 6c R25 Byron Byr 52.
McKenzie, Kenneth clerk bds Clinton St Bergen.
McKurcher, Wm. B. (M. Ethelyn) farmer O 50a 2h 3c R13 Oakfield Oak 3.
McLean, Ethel M. teacher bds R28 LeRoy Pav 42 Ind tel.
McLean, Susie 3 ch ret bds R28 LeRoy Pav 42 Ind tel.
McLean, Wm. E. (Irene E.) 3 ch farmer & dairyman O 190a 5h 20c H T S cattle R28 LeRoy Pav 42 Ind tel.
McLernon, Dean (Grace) 1 ch farmer T 1a H&L 1h 1c R24 East Bethany Beth 17.
McLernon, Hugh (Ellen) 1 ch ret farmer O H&L 1h 1c East Bethany Beth 36 B tel.
McLernon, Thomas (Rose A.) 1 ch signal man O 1a R3 Batavia Alex 22.
McLouth, Fred (Minnie) 4 ch farmer O 77a R6 Corfu Pem 72.
McMahon, Edward (Grace) farm hand T H&L R7 Basom Ala 54.
McManus, Ella teacher East Main St Corfu.
McManus, James (Alice) 6 ch farmer T ½a R13 Oakfield Ala 14.
McManus, John farmer O ¼a R14 Darien Center Bat 65.
McManus, Mathew 1 ch farmer O 68a R14 Darien Center Bat 64.
McManus, Mathew signal man E Main St Corfu.
McManus, Robert farm hand R20 Alexander Alex 27.

EVERYTHING IN HARDWARE FRANK R. YOUNG 104 Main St., Batavia, N. Y.
COMPLETE LINE OF STERLING STOVES AND RANGES CARRIED IN STOCK. Bell Phone, Batavia 676

McManus, T. J. (Mary) 4 ch telegraph operator O E Main St Corfu B tel.
McMillan, Mrs. Frances V. 1 ch ret O H&L W Main St Pavilion.
McNall, Charles (Nora) 3 ch farming O 90a 6h 5c R11 East Pembroke Pem 27 Ind tel.
McNall, Charles E. farmer R11 East Pembroke Pem 27 Ind tel.
McPartland, Bertha R15 Oakfield Ala 65 B tel.
McPartland, Bridget bds R15 Oakfield Ala 65 B tel.
McPartland, Florence R13 Oakfield Ala 14.
McPartland, Harold R. (Almeda M.) farmer & dairyman T 125a 6h 9c R15 Oakfield Oak 22 B tel.
McPartland, Irving farm hand R13 Oakfield Ala 14.
McPartland, James farmer O 80a 5h 2c R5 Basom Ala 24 B tel.
McPartland, Mrs. Ledia (widow) 8 ch R5 Basom Ala 24 B tel.
McPartland, Peter (Jennie) 1 ch farmer O 217a 9h 8c R15 Oakfield Ala 65 B tel.
McPartland, Thomas 3 ch farmer O 52a 3h 1c R13 Oakfield Ala 14.
McPartland, Wm. 2 ch farm hand bds R15 Oakfield Oak 22 B tel.
McPartlin, Mrs. Ella 1 ch O H&L Rochester St Bergen Brg 20.
McPherson, Arthur J. farmer bds R37 LeRoy LeRy 19 B tel.
McPherson, D. J. (Emma) reporter Daily News O H&L Clinton St Bergen Brg Ind tel.
McPherson, Homer (Olena C.) 2 ch farmer O 106a 8h 4c R37 LeRoy LeRy 19 B tel.
McPherson, Irving (Minnie) 2 ch farming T 106a 6h 6c R31 Bergen Brg 3 Ind tel.
McPherson, John (Clara E.) 1 ch farmer O 40a 2h 2c R37 LeRoy LeRy 18 B tel.
McPherson, John O. 6 ch implement agent O 53a R37 LeRoy LeRy 34 Ind tel.
McPherson, Roy P. (Ethelyn H.) 1 ch farmer O 117a 11h 2c R37 LeRoy LeRy 34 Ind tel.
McQuilkin, John R34 Pavilion.
McSchane, Chas. T. farm hand bds R37 LeRoy LeRy 17 Ind tel.
McShane, Mrs. Louise O H&L Lake St Bergen Brg 25.
McTarnaghon, Thomas T 95a 1h 1c R1 Batavia Bat 2.
McVea, Hugh W. 1 ch farmer T 18a 2c RD Oakfield Oak 46.
McVea, Jennie O 25a R1 Batavia Oak 41.
McVea, Robt. (Elizabeth) 4 ch farmer O 18a 1c RD Oakfield Oak 46.
McVean, Albert F. student bds R28 LeRoy Pav 31 Ind tel.
McVean, Anna L. student bds R28 LeRoy Pav 31 Ind tel.
McVean, Arch (Emogene) 4 ch farmer O 96a 5h 11c R37 LeRoy LeRy 16 Ind tel.
McVean, Archibald N. (Florence) 1 ch farmer T 100a 2h 2c R37 LeRoy LeRy 18.
McVean, Harold G. farmer T 100a 4h 4c R37 LeRoy LeRy 40 Ind tel.
McVean, James D. (Katherine) 5 ch farmer O 148a 6h 4c R37 LeRoy LeRy 29 Ind tel.
McVean, Jerome F. farmer & thresher O 100a 9h 7c R28 LeRoy Pav 31 Ind tel.
McVean, John M. farmer & thresher O 100a 9h 7c R28 LeRoy Pav 31 Ind tel.
McVean, Myron J. (Rose) 1 ch farmer 1h bds R37 LeRoy LeRy 29 Ind tel.
McVean, Nellie H. 8 ch R28 LeRoy Pav 31 Ind tel.
McVean, Ralph M. (Nellie) farmer T 96a H&L 5h 11c R37 LeRoy LeRy 16 B tel.
McWain, Chas. A. (Lena M.) 5 ch farm hand T "Maplecroft" R4 Batavia Bat 53.
McWain, Jessie O 200a R10 Darien Center Dar 28 Ind tel.
McWain, Neil farm hand bds R25 Byron Byr 64 Ind tel.
McWethy, Elmer E. (Louise V.) 3 ch circus people O H&L R32 Pavilion Pav 56.
McWethy, John E. (Harriett) 1 ch farmer O 125a 10h 15c R32 Pavilion Pav 57 Ind tel.
McWethy, Miller E. (Myrtle M.) 2 ch farmer O 227a 10h 15c R32 Pavilion Pav 57 Ind tel.
McWethy, Raymond E. circus people bds R32 Pavilion Pav 56.
McWethy, Sidney A. 1 ch ret bds E Main St Pavilion.
MacDonal, Geo. (Ada) 4 ch farmer T 117a 3h 1c Alexander Alex 38.
MacDonald, John (Gertrude M.) mill hand T H&L R5 Basom Ala 24 B tel.
MacManon, Samuel G. farm hand bds R17 Elba Elb 47.
MacMarrow, Frank E. (Mary E.) 2 ch farmer O 17a 1h 2c R17 Elba Elb 47.
MacMurry, Gussie bds R15 Oakfield Ala 65.
MacMurry, Harry (Alice) 1 ch farmer T H&L R15 Oakfield Ala 65 Ind tel.

MacPherson, Anna E. 3 ch ret bds R37 LeRoy LeRy 31 Ind tel.

MacPherson, Helen L. nurse O 230a 1h 2c R37 LeRoy LeRy 31 Ind tel.

MacPherson, James B. (Julia) 1 ch ret O 101a 3h 2c R37 LeRoy LeRy 18 B & Ind tels.

MAAS, JOSEPH P. (Anna) 2 ch farmer O 7½a 2c R10 Darien Center Dar 8 Ind tel.

MACAULEY, ROBERT (Mabel J.) 2 ch farmer T 194a 19h 10c H T S horses R28 LeRoy Pav 32 Ind tel.

Maddock, John (Augusta) farming O 70a 4h 3c R26 Stafford Sta 94 Ind tel.

Madison, Mrs. ret farmer O H&L Alexander Alex 49.

Madison, Frank J. (Mamie) 2 ch farm hand T H&L R7 Basom Ala 72.

Madsen, Chris. butter maker bds N Lake St Pavilion B & Ind tels.

Magery, Charles O ½a Darien Center Dar 67 Ind tel.

Mahar, Jas. (Amelia) 3 ch farmer O 80a 4h 5c R33 Bergen Brg 61 Ind tel.

Maher, John (Elizabeth) 5 ch farmer O 160a 9h 10c R32 Pavilion Pav 53.

Maher, John (Mary) 4 ch farming O 100a 4h 8c West Bergen Brg 41 Ind tel.

Mahrer, Michael (Lorraine) 1 ch mill hand T H&L R13 Oakfield Ala 62 B tel.

MAIER, MRS. ADAM 2 ch farmer O 47a 1h 2c R4 Batavia Alex 12.

MAIER, CHAS. A. farm overseer bds R35 LeRoy LeRy 51 Ind tel.

MAIER, FRED (Ella J.) farmer O 19a 1h 1c R10 Darien Center Dar 43.

MAIOLE, MARIANO (Flora) 4 ch farmer T 120a 4h R20 Alexander Alex 64.

MAJORS, CLARENCE W. (Mary) 2 ch quarryman T H&L R30 LeRoy LeRy 96.

Makovec, Mat. gypsum miner bds R15 Oakfield Oak 17.

Makowski, Frank (Rose) 3 ch farmer O 68a 3h 6c R12 Darien Center Dar 68.

MAKOWSKI, JOHN (Mary) 3 ch blacksmith T H&L Darien Center Dar 66.

Maley, John (Julia) 10 ch farmer O 113a 9h 3c R27 South Byron Byr 94.

Mallison, Fred (Bella) 1 ch watchmaker O 2a 1 auto Linden Beth 66 B tel.

Mallory, Bela farmer T 102a 4h 4c R1 Batavia Bat 43 B tel.

Mallory, Charles (Nellie) 6 ch farmer O 68½a 4h 13c Pembroke Pem 63 B tel.

Mallory, Floyd farmer Pembroke Pem 63 B tel.

Mallory, Harry L. (Sarah) farmer O 50a 3h 5c R11 East Pembroke Pem 93.

Mallory, Levant 5 ch ret O 102a R1 Batavia Bat 43 B tel.

Mallory, Lillian R1 Batavia Bat 43 B tel.

Mallory, Moyron carpenter bds R1 Batavia Bat 43 B tel.

MALLORY, ORA farmer Pembroke Pem 63 B tel.

Mallory, R. G. farmer O 42a 3h R1 Batavia Pem 41.

Maltby, Carolyn E. bds R17 Elba Oak 24 B tel.

Maltby, Mrs. Emma Caroline 1 ch bds R17 Elba Oak 24 B tel.

Maltby, Robert J. farm hand bds R17 Elba Oak 24 B tel.

Hay Field Near the Genesee County Line.

MALTBY, WM. H. (Sarah F.) 5 ch farmer O 120a 6h 12c R17 Elba Oak 24 B tel.
Manchester, Mrs. Laura 4 ch ret bds R17 Elba Elb 47.
Mancuso, George (Dominica) 6 ch saloon O 3a R30 LeRoy LeRy 66 B tel.
Mancuso, Joseph engineer bds R30 LeRoy LeRy 66 B tel.
Mancuso, Katherine bds R30 LeRoy LeRy 66 B tel.
Manke, Gus (Augusta) farmer O H&L 3h Basom Ala 81.
Mann, Mrs. Diantha 2 ch O H&L S Holley St Byron Ind tel.
Mann, Earl W. (Estella) 1 ch livery O H&L 2h South Byron Byr B & Ind tels.
Mann, John (Mary) 3 ch farmer O 70a 3h 1c R34 Pavilion Pav 53 Ind tel.
Mann, Nettie A. saleslady bds North St South Byron Ind tel.
Mann, Samuel J. student Brown University bds R34 Pavilion Pav 53 Ind tel.
Mann, Mrs. Siuie 5 ch O H&L North St South Byron Ind tel.
Mann, Sophia S Holley St Byron Ind tel.
Mann, Wm. E. (Eva L.) highway employee O H&L E Main St Byron Ind tel.
Manning, Geo. clerk bds Main St Elba B tel.
Manning, L. J. (Josephine) 1 ch farming T 150a 4h 42c RD West Bergen Brg 41 B & Ind tels.
MANNIX, W. E. (Harriet) 1 ch farmer O 145a 6h 3c H T S sheep R37 LeRoy LeRy 38 Ind tel.
Mannix, W. Ray farmer O 145a 6h 3c H T S sheep R37 LeRoy LeRy 38 Ind tel.
Mansell, W. P. (Catherine) 5 ch telegraph operator O H&L E Main St Corfu Pem.
Mansfield, D. C. (Kate) mail carrier T H&L 2h Lake St Bergen Brg 25.
Mansfield, Geo. W. (Ada) 2 ch teamster O H&L 2h Lake St Bergen Brg 25 Ind tel.
Mantello, Maggie 1 ch cotton winder T bds R35 LeRoy LeRy 77.
Mapes, Edward L. (Maude E.) 4 ch farm hand T H&L 1c R2 Wyoming Pav 78.
MAPES, ELLIS (Martha) 1 ch farmer O 71a 4h 9c R10 Darien Center Dar 39 Ind tel.
Mapes, Geo. R. (Clara S.) 4 ch farmer T 80a R16 Darien Dar 57 Ind tel.
MAPLES, J. LEWIS (Nellie) 2 ch farmer T 145a 4h 6c R30 LeRoy LeRy 69.
Marble, Mrs. Clarissa O 42a R5 Basom Ala 81.
MARBLE, F. E. (Flora) 1 ch veterinarian and farmer O 22a H&L Indian Falls Pem 18 B tel.
Marble, Geo. farmer O 200a R7 Basom Ala 79.
Marble, Irwin farmer T 42a R5 Basom Ala 81.
Marble, Lee (Florine) laborer O H&L Gibson St Bergen.
Marble, L. (Nettie) 6 ch farmer T 114a 4h 6c R5 Basom Ala 81 B tel.
MARCH, FRANK W. (Anna) 1 ch farmer O 67½a 4h 4c R29 Morganville Sta 18 Ind tel.
Marcus, Edward C. (Ethel) 1 ch farmer T 88a 6h 6c R2 Batavia Sta 37 Ind tel.
Marcus, Frank C. 3 ch farmer O 88a 6h 6c R2 Batavia Sta 37 Ind tel.
Marcus, Harry student bds R17 Elba Elb 50.
MARICLE, E. (Dora D.) 3 ch farmer O 50a 2h 5c R4 Pembroke Pem 8 B tel.
Marion, Frank (Katherine) farmer O 115a 4h 9c R37 LeRoy LeRy 17 Ind tel.
MARK, CALVIN (Myrta) farmer T 35a 2h R19 Elba Elb 11 B tel.
Mark, Mrs. Sarah 2 ch O 35a R19 Elba Elb 11 B tel.
Mark, Wilson H. (Ruby M.) farmer T H&L R17 Elba Elb 50 B tel.
Markham, A. B. (Stella) 1 ch farming T 155a 6h 4c R31 Bergen Brg 3 Ind tel.
MARKHAM, RALPH R31 Bergen.
Marko, Plapteric gypsum miner bds R15 Oakfield Oak 17.
Marrow, Leon farm hand bds R21 Elba Elb 26 B tel.
Marsh, Edward 1 ch ret O 118a 1h R35 LeRoy LeRy 44 Ind tel.
Marsh, Fred (Clara) 1 ch farmer T H&L 1h 1c R23 Byron Byr 42.
Marsh, Mary bds R21 Elba Elb 34 B tel.
Marsh, Thos. (Marsena) 9 ch ret farmer O H&L Mechanic St Elba.
Marshall, Harry (Kate) 6 ch truck farmer O 63a Genesee Valley True Farm 4h 2c R27 South Byron Byr 73 B & Ind tels.
Marshall, Lewis (Mamie) 5 ch real estate T H&L E Main St Corfu B tel.
Marshall, Sybil E Main St Corfu.
Marshall, Wm. H. (Emma S.) 4 ch blacksmith & wagonmaker O H&L R15 Oakfield Oak 11.

Martin, Mrs. Agnes 2 ch T H&L East Ave East Pembroke B tel.
Martin, Charles (Ella) farmer O 57a 3h 2c R3 Batavia Bat 27 B tel.
Martin, Chas. H. farmer T 220a 12h 3c R37 LeRoy LeRy 21 Ind tel.
Martin, Mrs. Geo. O 118a R4 Akron Ala 100.
Martin, Henry ret farmer O 40a R7 Basom Ala 121 B tel.
MARTIN, JOHN farmer T 15a 2h 1c R17 Elba Elb 50.
Martin, John D. farmer T 220a 12h 3c R37 LeRoy LeRy 21 Ind tel.
MARTIN, LYMAN H. (Ruth) 2 ch farmer O 114a 7h 6c R30 LeRoy LeRy 96 Ind tel.
Martin, Mary bds R1 Batavia Bat 9.
Martin, Ronald farm hand bds R1 Batavia Ala 123 B tel.
Martin, Thomas farmer T 85a 2h R1 Batavia Bat 9 B tel.
Martin, Wallace (Agnes) farmer O 40a 1h R7 Basom Ala 75.
Martin, Mrs. Zina 3 ch O 15a R17 Elba Elb 50.
Martyn, Benjamin T. farmer bds R34 Pavilion Pav 96 Ind tel.
Martyn, Florence J. bds R34 Pavilion Pav 96 Ind tel.
Martyn, John B. (Jennie E.) 4 ch farmer O 100a 6h 6c R34 Pavilion Pav 96 Ind tel.
Martyn, Wilber B. farmer bds R34 Pavilion Pav 96 Ind tel.
Marvin, Melvin J. (Julia) 1 ch car inspector T H&L R32 Pavilion Pav 9.
Mason, Mary ret bds R24 East Bethany Pav 2 Ind tel.
Mason, William (Barbara) 2 ch farming O 66a 3h 1c R26 Stafford Sta 90.
Mason, William, Jr. farming T 66a 3h 1c R26 Stafford Sta 90.
MASTIN, E. J. (Mabel) 1 ch farmer O 126a 3h 15c R14 Darien Center Alex 1 B tel.
MASTIN, HERBERT A. farmer T 150a 9h 7c R34 Pavilion Pav 95 Ind tel.
Mastin, Wm. M. (Hattie) 8 ch farmer O 26a 2h 2c R32 Pavilion LeRy 84.
Mathers, Mrs. Sophia 1 ch bds Terry Ave Byron Ind tel.
MATHEWS, GEO. B. (Leilla) 4 ch farmer O 160a 2h 2c R5 Basom Ala 7.
Mathews, Geo. H. farmer R5 Basom Ala 7.
Mathews, Geo. L. farmer T 20a 2h R5 Basom Ala 7.
Matla, Jozef (Rose) 3 ch gypsum miner T H&L R15 Oakfield Oak 38.
MATTERS, GEO. H. (Helen) 3 ch farm manager (Brainard Hurst) R18 Alexander Alex 59 B tel.
Matthews, F. W. (Mary) 1 ch farmer O 110a 6h 8c R35 LeRoy LeRy 79 Ind tel.
Matthews, Herbert (Ida) 1 ch farming T Stafford Sta 67.
Mattice, Abraham L. farm hand bds R23 Byron Byr 36 Ind tel.
Mattice, Elizabeth 5 ch ret bds R35 LeRoy LeRy 79 Ind tel.
MATTICE, ROBERT R. (Julia) 1 ch farmer T 112a 5h 13c R35 LeRoy LeRy 79 Ind tel.
Mattuccilli, Gaetuno gypsum miner H&L bds R15 Oakfield Oak 17.
MAUD, HENRY R3 Batavia.
Maulton, A. H. postmaster O H&L Alexander Alex 48 B tel.
Maulton, Mager ret farmer O H&L Alexander Alex 48.
Maxson, Chas. highway employee bds Church St Elba B tel.
Maxwell, Avis teacher bds R13 Oakfield Ala 14.
MAXWELL, DAVID A. (F. Belle) 2 ch farmer O 83a 5h 6c R13 Oakfield Ala 14.
Maxwell, Lottie teacher bds R13 Oakfield Ala 14.
May, Mrs. Louise farmer O 112a 2h 4c R12 Darien Center Dar 81.
MAYBACK, CHARLES W. (Rose) 4 ch farmer O 131a 4h 15c R4 Batavia Alex 7 Ind tel.
Mayback, Wm. H. (Emma E.) 1 ch harness maker O H&L S Holley St Byron Ind tel.
MAYER, JOHN (Elizabeth) 2 ch hotel keeper O 21a 2h R1 Batavia Bat 38 B tel.
Mayhew, A. C. (Barbara) 1 ch garage O H&L East Pembroke Pem 92.
Mayhew, Delancy (Fannie) 4 ch farmer O 10a East Pembroke Pem 92 B tel.
Mayne, Chas. (Helen) 1 ch teaming O H&L Morganville Sta 51.
MAYNE, GEO. W. (Clara) 2 ch farmer T 156a 7h 8c R26 Stafford Sta 71 Ind tel.
Mayne, John section foreman O H&L Allegany St Corfu.
MAYNE, JOHN W. (Jebie) blacksmith O 7a 1h 1c Morganville Sta 51. See adv.
MAYNE, JOSEPH I. R3 Batavia.
MAYNE, J. JAY (Harriett) 1 ch farmer T 118a 7h 9c R35 LeRoy LeRy 44 Ind tel.

MAYNE, ROY W. (Lottie) farmer T 150a "Mayne Homestead" 9h 8c R24 East Bethany Beth 12.
Mayne, Thomas A. (Jane) laborer on highway O 150a "Mayne Homestead" 3h R24 East Bethany Beth 12 B tel.
MAYNE, WILLIAM (Mary) farmer O 37a 3h 1c Morganville Sta 55 Ind tel.
Mead, Charles M. (Mina B.) ret lumber dealer O 1½a 1h Corfu Pem 82 Ind tel.
Meehan, Andrew (Margaret) 3 ch foreman O 17a 1h R35 LeRoy LeRy 87.
Meehan, Loretta M. nurse bds R35 LeRoy LeRy 87.
Meier, Anna R4 Batavia Bat 60.
Meier, Chris 1 ch farmer part owner 17a 2h 1c R4 Batavia Bat 60.
MEIER, FRANK A. (Dora) 1 ch farmer T 80a 7h 11c R2 Batavia Sta 72 B tel.
MEINGHAUS, CARL T. (Fredericka) 6 ch farmer O 170a 3h 16c R10 Darien Center Dar 40.
Meirs, Mrs. Sarah 3 ch T H&L Morganville Sta 51.
Meiser, August (Arline) 4 ch day laborer T H&L R8 Corfu Pem 14.
Meiser, Charles J. farmer Indian Falls Pem 20.
MEISER, GEO. E. (Estella) 1 ch farm hand Indian Falls Pem 18 Ind tel.
Meiser, Harold (Adella) farm hand Indian Falls Pem 18.
Meiser, Lloyd L. (Lois) farmer 1h R8 Corfu Pem 27.
Meiser, Mattie Indian Falls Pem 20.
MEISNER, GEO. F. (Alice) 3 ch wks for Glor Bros Attica O 1a H&L R18 Alexander Alex 55.
MEISNER, HAROLD farmer bds R18 Alexander Alex 55.
Mempstead, Eva bds Byron Byr.
Menter, Harriett A. bds R37 LeRoy LeRy 55½.
Mentzien, Charles (Jennie) blacksmith & auto repair shop O H&L Alexander Alex 49 B tel.
Menzie, Martha J. telephone operator bds Lake St Bergen Brg 24.
Menzie, Monroe 1 ch carpenter O H&L R33 Bergen Brg 24.
MEPSTED, EDGAR J. (Amelia) 7 ch farm hand O H&L 1h R23 Byron Byr 7.
Mercer, Mrs. Elizabeth 4 ch O 92a R1 Batavia Bat 9 B tel.
Mercer, John A. (Ruth C.) 1 ch farmer T 92a 3h 8c R1 Batavia Bat 9 B tel.
MERCH, FREEMAN Basom.
Merch, F. C. T 212a R7 Batavia Ala 69.
Merhl, Ora A. (Mabel M.) 2 ch U S Gypsum Co O H&L R7 Basom Oak 69 B tel.
Mering, S. J. (Lillian) 4 ch bookkeeper T H&L Lake St Bergen Brg 19 Ind tel.
Merkel, Albert (Edna) 5 ch carpenter O H&L R7 Basom Ala 59 B tel.
Merkel, George (Mary) farmer O 10c 1 auto R22 Linden Beth 55 B tel.
Merkel, Leon (Laura) 2 ch farmer T 116a 2h R22 Linden Beth 55.
Merkle, Leslie (Cora O.) mechanic T H&L R13 Oakfield Ala 58.
Merle, Wm. (Wilhelmina) 1 ch farmer T 145a 7h 19c R4 Batavia Bat 30 B tel.
MERRILL, ABNER J. (Mary L.) 4 ch farmer O 106a 6h 4c R25 Byron Byr 18 Ind tel.
Merrill, Ellen S. bds R25 Byron Byr 18 Ind tel.
Merrill, Geo. M. (Louise C.) 2 ch teamster T H&L Mechanic St Elba.
Merrill, Henry S. (Ida M.) 5 ch teamster T H&L Mechanic St Elba.
Merrill, Jay R. (Elizabeth) ret farmer O H&L S Holley St Byron Ind tel.
Merrill, Lester H. farm hand bds R25 Byron Byr 18 Ind tel.
Merrill, Otto C. (Minnie) 1 ch farmer O 113a 5h 8c R25 Byron Byr 20.
Merrill, S. Irene bds R25 Byron Byr 18 Ind tel.
Merriman, Eugene R. (Myrta M.) 1 ch farming T 200a H&L 8h 3c Byron Byr 57 Ind tel.
Merriman, Mrs. Ida J. 6 ch farmer O 197a 1h R25 Byron Byr 65 Ind tel.
Merriman, Sheldon J. (Beatrice V.) 3 ch ret farmer O H&L R19 Elba Elb 21 Ind tel.
Merritt, Jay Clark (Minnie) farmer T 120a 3h R20 Alexander Alex 22 B tel.
Metcalfe, James (Mary) farmer O 60a 4h 3c R11 East Pembroke Pem 30 Ind tel.
Metzler, Daniel R. (Louise) 1 ch farmer T 120a 5h 3c R29 Morganville Sta 58 Ind tel.
Metzler, Geo. (Amelia) 4 ch farming T 3h 1c R26 Stafford Sta 90.
METZLER, WILLIAM (Elizabeth) 2 ch farmer T 315a 10h 20c R35 LeRoy Sta 58 B & Ind tels.
Meyers, Albert farm hand R4 Batavia Bat 32 B tel.
Meyers, A. Ray (Florence) 1 ch farmer T 53a 4h R31 Bergen Brg 31 Ind tel.
MEYERS, CHARLES (Anna) 6 ch farmer O 600a 15h 40c R16 Darien Dar 54 Ind tel.
Meyers, Charles, Jr. farmer bds R16 Darien Dar 54 Ind tel.
Meyers, Edward J. farmer bds R16 Darien Dar 54 Ind tel.

Meyers, Floyd V. farm hand bds R1 Batavia Bat 41 B tel.
Meyers, Grace bds R1 Batavia Bat 41 B tel.
Meyers, John G. (Blanche) 5 ch farmer O 160a 8h 16c Corfu Pem 4 B tel.
Meyers, John S. (L. Gertrude) 2 ch farmer & dairyman T 200a 6h 15c R1 Batavia Bat 41 B tel.
Micheals, Julia Linden Beth 68 B tel.
Micheals, Mrs. Sophia (widow) T H&L Linden Beth 68 B tel.
Michel, Andrew (Christie) 1 ch farmer T 78a 2h R1 Linwood Pav 40 Ind tel.
Michel, Frank L. (Carrie) 5 ch farmer O 60a 4h 6c R30 LeRoy LeRy 98 B tel.
Michel, Joe J. (Eliza) 1 ch farmer O 100a 3h 9c R10 Darien Center Dar 38 Ind tel.
Michoclek, John (Nellie) 2 ch gypsum miner T H&L R15 Oakfield Oak 38.
Mikatavyk, John (Mary) 2 ch gypsum miner T H&L R15 Oakfield Oak 34.
Mikey, Frank (Mary) 3 ch gypsum miner T H&L R15 Oakfield Oak 38.
Mileham, Alva G. (Carrie E.) 4 ch farmer O 182a 7h 13c R8 Corfu Pem 33 Ind tel.
Mileham, A. farmer O 230a R16 Darien Dar 61.
Miller, Albert (Roxey) 4 ch farmer O 196a 9h 13c R19 Elba Elb 30 B tel.
Miller, Arthur H. (Frances) 2 ch farm foreman O 300a Frink Farm Darien Center Dar 39 Ind tel.
Miller, Carl 5 ch farmer O 60a 3h 5c R4 Batavia Bat 30½ B tel.
Miller, Charles ret farmer R4 Batavia Bat 66.
Miller, Charles (Rickey) 1 ch farmer O 80a 4h 3c R29 Morganville Sta 26.
Miller, Charles (Hattie) farm laborer R12 Darien Center Dar 79.
Miller, Chas. P. farmer O 130a H&L South St South Byron B & Ind tels.
Miller, Chas. W. (Emily J.) 3 ch farmer T 140a 8h 4c R15 Oakfield Oak 30 B tel.
Miller, David (Barbara M.) 4 ch farmer O 103a 6h 11c R31 Bergen Brg 16.
Miller, Earnest farm hand bds R19 Elba Elb 30 B tel.
Miller, Edward produce dealer O H&L McKenzie St Bergen Brg Ind tel.
Miller, Eugene (Emma) 1 ch miller & produce dealer O H&L School St East Pembroke B tel.
Miller, E. H. (Mary) 1 ch produce dealer O 1a 3h East Pembroke Pem 90 B tel.
Miller, Florence bookkeeper bds S Holley St Byron Ind tel.
Miller, Francis T. (Julia) 5 ch produce buyer O H&L S Holley St Byron Ind tel.
Miller, Frank A. (Bertha) 2 ch carpenter T ½a R11 East Pembroke Pem 51 Ind tel.
Miller, Fred (Christina) 1 ch farmer O 17a 1h 2c R28 LeRoy LeRy 72 Ind tel.
Miller, Fred (Mary) farmer O H&L Main St East Pembroke B tel.
Miller, F. R. (Julia) farmer O 75a 3h 4c R31 Bergen Brg 13 Ind tel.
Miller, Geo. (Jessie) 1 ch produce dealer O H&L South St South Byron B & Ind tels.
Miller, Henry (Julia) 2 ch painter & paperhanger T H&L R37 LeRoy LeRy 55½.
Miller, H. C. (Carrie L.) 5 ch produce dealer O H&L McKenzie St Bergen Ind tel.
Miller, Jacob (Agnes) 8 ch quarryman T H&L 1c R30 LeRoy LeRy 65.
Miller, Jas. D. (Harriett B.) 3 ch farmer O H&L S Holley St Byron Ind tel.
Miller, John farmer O 4h 9c R1 Batavia Bat 41 B tel.
Miller, John H. (Etta R.) 1 ch R F D mail carrier O H&L E Main St Pavilion Ind tel.
Miller, Joseph H. (Martha) 2 ch farmer O 112a 7h 16c R2 Batavia Sta 72 B tel.
Miller, J. A. farmer T 31a 2h 2c R4 Batavia Bat 34.
Miller, J. B. doctor O H&L Alexander Alex 48 B tel.
Miller, Lena R4 Batavia Bat 34.
Miller, Lincoln C. (Emma L.) 1 ch farmer O 43a 2h 5c R17 Elba Elb 40.
Miller, Lloyd farm hand bds R19 Elba Elb 30 B tel.
Miller, Mrs. Lydia 3 ch O H&L South St South Byron B & Ind tels.
Miller, L. J. (Cora) 2 ch machinist O H&L Rochester St Bergen Brg 20 Ind tel.

W. W. Buxton, LOCAL AGENT FOR **STANDARD OIL CO.** BATAVIA, N. Y.

MILLER, MARION M. (Helen C.) produce dealer O H&L S Holley St Byron B & Ind tels.
Miller, Michael farmer O 183a 5h 5c R7 Basom Ala 118 B tel.
Miller, Morgan E. carpenter bds E Main St Pavilion Ind tel.
Miller, O. J. machinist O H&L Rochester St Bergen Brg 20 Ind tel.
Miller, Philo (Elizabeth) 2 ch farmer T 135a 7h 16c R7 Basom Ala 118 B tel.
Miller, Russell (Pearl) 1 ch farmer T 58a 2h 6c R4 Batavia Bat 66.
MILLER, R. T. (Minnie L.) farmer O 128a 6h 4c R20 Alexander Alex 65 B tel.
Milligan, David J. (Martha M.) 6 ch ret O H&L S Lake St Pavilion Ind tel.
Milligan, Hazel student bds S Lake St Pavilion Ind tel.
Milligan, Lucile bds S Lake St Pavilion Ind tel.
MILLIGAN, WM. M. (S. Louise) 1 ch farmer O 86a 6h 13c H T S cattle R32 Pavilion Pav 13 B tel.
Millis, Chas. V. (Mary E.) 2 ch farmer O 23a 2h 1c R19 Elba Elb 28.
Millis, Edgar L. (Nellie M.) 3 ch grain elevator employee T H&L Mechanic St Elba.
Mills, Agnes M. waitress R32 Pavilion Pav 14 B tel.
MILLS, DANIEL H. (Nettie F.) 1 ch teamster T H&L R30 LeRoy LeRy 66 B tel.
Mills, James 5 ch farm hand bds R19 Elba Elb 38-11.
Mills, John D. (Kate) 3 ch farmer T 80a 3h 2c R32 Pavilion Pav 14 B tel.
Mills, John H. (Edith A.) 4 ch millwright O 50a R7 Basom Ala 55.
Mills, J. Edwin (Martha M.) ret farmer O H&L 1h Terry Ave Byron Ind tel.
Mills, Mrs. Minnie R22 Linden Beth 40 B tel.
Mills, Ray G. (Florence A.) 3 ch cream gatherer T 18a H&L 3h 2c R23 Byron Byr 51 Ind tel.
Mills, Sarah bds R21 Elba Elb 54 B tel.
Mills, Thomas (Ella) farmer O 65a 3h 1 auto Linden Beth 68.
Mills, Wm. H. (Georgiana) 4 ch laborer T 1½a R31 Stafford LeRy 81.
MILROY, ORA R34 Pavilion.
Milward, Eva B. bds R37 LeRoy LeRy 15 Ind tel.
Milward, Sarah O. 3 ch bds R37 LeRoy LeRy 15 Ind tel.
MINER, CHAS. A. (Mabel) farmer T 44a 3h Pavilion Pav 78.
Miner, John A. 9 ch laborer bds Pavilion Pav 78.
Mineweaser, Jean Railroad Ave Corfu.
Mingle, A. J. (Mary) 2 ch farmer O 82½a 4h 14c R16 Darien Dar 58 Ind tel.
Mingle, Frank (Elizabeth) 8 ch farmer O 140a 4h 23c R16 Darien Dar 54 Ind tel.
MINICH, JOHN farmer O 112a 3h 4c R16 Darien Dar 63.
Minor, Elliott (Elizabeth) 2 ch farmer O 50a 4h 1c R26 Stafford Beth 20 Home tel.
Mitcham, Bert H. (Julia) farmer O 96a 7h 10c R8 Corfu Pem 26.
Mitchell, Alfred J. (Mabel) farmer T 123a 5h 4c R7 Basom Ala 118 B tel.
MITCHIE, JAMES R. (Myrtle) farm hand T H&L R32 Pavilion Pav 7.
Mix, Adelbert J. tool dressing bds R32 Pavilion Pav 58 Ind tel.
MIX, GEO. J. (Margaret) 2 ch farmer O 195a 6h 7c R32 Pavilion Pav 58 Ind tel.
MIX, GEO. W. (Kathryn A.) 5 ch field man Alden-Batavia Gas Co T H&L 1h 1c R24 East Bethany Pav 65 Ind tel.
Moffatt, Matilda 4 ch bds R34 Pavilion Pav 43 Ind tel.
Molchon, Carl farm hand bds R1 Batavia Bat 44 B tel.
Molchy, Lawrence farm hand R20 Alexander Alex 26.
Moleskie, Wm. (Agnes) 2 ch gypsum miner T H&L R15 Oakfield Oak 17.
Montanye, Edward C. (Ella) 1 ch farmer T 150a "Mayne Homestead" 9h 8c R24 East Bethany Beth 12.
MONTFORT, JOHN T. (Rose) 2 ch farmer O 50a 3h 4c R19 Elba Elb 22 B tel.
Montgomery, Fletcher (Helen) 2 ch farmer T 240a 7h 19c R24 East Bethany Beth 18 Home tel.
MONTGOMERY, HERMAN E. (Elsie) 4 ch farmer T 65a 4h 2c R31 Bergen Brg 36 Ind tel.
MONTONDO, FRED (Mary) 4 ch farmer O 36½a 5h 6c R10 Darien Center Dar 10 Ind tel.
Moodruff, M. Merlyn (Grace M.) 1 ch farmer O 205a T 175a 4h 15c R18 Alexander Alex 8 Ind tel.
Moody, Geo. (Mary) farmer O 25½a 2h R18 Alexander Alex 48.
Mook, Mrs. Ella O 101a R1 Batavia Bat 45.
Mook, Ward (Rosalia) 4 ch laborer T H&L Main St East Pembroke B tel.

Mooney, Nicholas V. (Mary) farmer O 120a 4h 5c R24 East Bethany Beth 77 Home tel.

Moore, Alice O H&L Mechanic St South Byron.

Moore, Anson farm - hand bds R37 LeRoy LeRy 21 Ind tel.

Moore, Charles farmer Indian Falls Ala 115.

Moore, Daniel engineer N Y C O H&L Mechanic St South Byron.

Moore, Edward teamster O H&L 2h Mechanic St South Byron.

Moore, Elmer C. farm hand T H&L R19 Elba Elb 12.

Moore, Fred C. (Susan) 2 ch postmaster & general store O H&L Alabama Ala 26 B & Ind tels.

Moore, G. R. (M. C.) farmer O 100a 6h 9c R8 Corfu Pem 33 Ind tel.

Moore, John (Carrie) 2 ch farmer T 118a 6h 3c R33 Bergen Brg 37 Ind tel.

Moore, Joseph farm hand bds R17 Elba Elb 46.

Moore, Mrs. Margaret 2 ch bds R19 Elba Elb 38 B tel.

Moore, Mrs. Mary E. 1 ch T H&L R19 Elba Elb 12.

Moore, Mary F. R8 Corfu Pem 33 Ind tel.

Moore, Michael laborer O H&L Mechanic St South Byron.

Moore, Minnie O H&L Mechanic St South Byron.

Moore, O. C. mail carrier O H&L Alabama Ala 26.

Moore, Mrs. Rosalie ret bds R35 LeRoy LeRy 43.

Moore, Roy farm hand bds R1 Batavia Bat 3 B tel.

Morden, G. H. (Lillian B.) 3 ch dentist O H&L Lake St Bergen Brg 25 Ind tel.

Morford, William H. (Jennie) 1 ch laborer T H&L R10 Darien Center Dar 4.

Morgan, Chas. P. (Mary A.) carpenter O H&L N Lake St Pavilion Ind tel.

Morgan, C. R. agent D L & W bds R32 Pavilion Pav 17 B tel.

Morgan, Geo. M. (Georgia) 2 ch farming T 90a 5h 3c R33 Bergen Brg 49.

Morgan, Geo. R. (Lida) 1 ch farmer O 137a 8h 8c R13 Oakfield Ala 66 B tel.

Morgan, Henry E. gear shaper Pierce-Arrow Plant bds S Lake St Pavilion Ind tel.

Morgan, John S. (Ruth E.) 3 ch farm hand R11 East Pembroke Pem 33.

Morgan, Mary E. bds N Lake St Pavilion B & Ind tels.

Morgan, Mrs. Nellie 2 ch bds S Lake St Pavilion Ind tel.

Morley, A. C. (Jesse) 1 ch farmer T 100a 5h 4c R31 Bergen Brg 9 Ind tel.

Morley, Burton (Jesse) 3 ch farm hand T H&L 1h R31 Bergen Brg 15 Ind tel.

Morley, Charles (Agnes) 2 ch farmer O 100a 5h 4c R31 Bergen Brg 9 Ind tel.

Morley, Samuel B. (Grace B.) 1 ch farmer & fruit evaporating O 15a 1h R1 Batavia Oak 51 B tel.

Thoroughbred Holsteins.

Morris, Dorothy deputy postmaster bds Main St Elba B tel.
Morris, Frank L. 1 ch superintendent contract work bds R37 LeRoy LeRy 56 B tel.
Morris, James L. 5 ch ret O 4a R37 LeRoy LeRy 56 B tel.
Morris, Jay S. principal of school bds W Main St Byron Ind tel.
Morris, Mrs. Lyna 3 ch T H&L Main St Elba B tel.
Morris, Mabel bds Main St Elba B tel.
Morris, Mary L. bds R37 LeRoy LeRy 56 B tel.
Morris, Rachel 5 ch bds R35 LeRoy LeRy 77 B tel.
Morrison, L. G. (Anna) farmer T 230a 9h 14c R37 LeRoy LeRy 31.
Morrison, M. W. (Ruth) 3 ch farmer O 300a 9h 30c H T S milk R37 LeRoy LeRy 36 Ind tel.
Morrow. Chas. (Ida E.) farmer & dairyman O 110a 3h 20c R32 Pavilion Pav 17 Ind tel.
Morrow, Thos. A. (May E.) 6 ch farm hand T 7a H&L 1c R21 Elba Elb 34.
Morse, C. Joyce farm student bds S Lake St Pavilion Ind tel.
Morse, Frank L. farm hand bds R15 Oakfield Ala 65 B tel.
Morse, Rev. G. E. (Luna P.) 2 ch minister T H&L S Lake St Pavilion Ind tel.
Morse, Henry L. 3 ch farm hand bds R32 Pavilion Pav 64 Ind tel.
Morse, L. Estelle student bds S Lake St Pavilion Ind tel.
Mortimer, John (Harriett) 2 ch farmer O 50a 2h 2c R26 Stafford Sta 69 Ind tel.
Mortimer, Mrs. Marion 5 ch O 2a R26 Stafford Sta 69 Ind tel.
Morton, Thomas (Sarena) 3 ch farmer O 25a 2h 1c R10 Darien Center Dar 39 Ind tel.
Mosely, C. F. station agent bds Buffalo St Bergen Brg 29 B & Ind tels.
Moser, Anthony (Mina) 1 ch farmer O 102a 3h 8c R10 Darien Center Dar 37.
Mosher, Harry W. (Gertrude) 3 ch operator O½a Morganville Sta 55.
Mosier, Charles P. farmer O 30a 4h 2c R37 LeRoy LeRy 16.
Mosier, Dorothy school teacher R10 Darien Center Dar 40 Ind tel.
Mosier, Mary Elizabeth 2 ch O 30a R37 LeRoy LeRy 16.
Mosier, N. L. 1 ch farmer O 68a 6h 20c R10 Darien Center Dar 40 Ind tel.
Mosley, John 7 ch driller bds R30 LeRoy LeRy 66.
Moss, Anna bds Main St Elba B tel.
Moss, Fred farm hand bds Main St Elba B tel.
Moss, Fred F. (Emma C.) 1 ch farmer T 170a 6h 3c R23 Byron Byr 2 Ind tel.
Moss, John (Minnie) 6 ch farm hand T H&L Main St Elba B tel.
Moss, Lewis farm hand bds R23 Byron Elb 23.
Moss, Orin B. farm hand bds R23 Byron Byr 2 Ind tel.
Mott, Joseph (Mary) 4 ch farmer O 86a 3h 7c 10 sheep 2 hogs R22 Linden Beth 62.
Mott, Lemuel (Sarah) 1 ch farmer O 55a 3h 2c R22 Linden Beth 70 B tel.
Mott, William (Maud) farmer O 50a 3h 1c R22 Linden Beth 70.
Motz, George (Louise) 8 ch ret O 4a R21 Elba Elb 33.
Motz, Geo. P. farm hand bds R19 Elba Elb 38 B tel.
Motz, John G. (Ida L.) 3 ch farmer O 110a 5h 4c R19 Elba Elb 38 B tel.
Motz, Louis section hand bds R21 Elba Elb 33.
Moulton, Byron ret farmer O 280a H&L 1h Alexander Alex 49.
Moulton, E. C. (Frances) 4 ch sealer of weights Genesee Co T 60a 1h R20 Alexander Alex 15 B tel.
Moulton, Mrs. Loretta bds R13 Oakfield Ala 58.
Moulton, W. E. feed mill O H&L Alexander Alex 48.
Mount, F. (Nellie) 2 ch laborer Genesee Pure Food Co T 4a R28 LeRoy LeRy 71 Ind tel.
Mower, B. W. (Ella E.) 1 ch farmer T 125a 5h 3c R17 Elba Elb 7 B tel.
Mower, Edward S. (Edith E.) 2 ch ret farmer O H&L Chapel St Elba B tel.
Moyer, John H. (Nora) 1 ch section hand O ⅛a East Pembroke Pem 51.
Moyhan, Mrs. telephone operator East Pembroke Pem 51 Ind tel.
Muhs, William (Henrietta) farmer O 10a 1h 1c R18 Alexander Alex 57.
Mukai, Fred T. (Kei) farmer T 10a R8 Corfu Pem 53.
Mulcahy, Albert farmer O 114a 3h 1c R24 East Bethany Beth 34 B tel.
Mulcahy, Arthur farmer O 114a 3h 1c R24 East Bethany Beth 34 B tel.
Mullaney, Anna O H&L School St East Pembroke.

Mullaney, Bernard S. (Lillie) 5 ch foreman O H&L School St East Pembroke Ind tel.

Mullaney, Edward (Ila) laborer T H&L Main St East Pembroke.

Mullaney, Ernie J. mechanic bds School St East Pembroke Ind tel.

Mullaney, Sarah E. School St East Pembroke.

MULLEN, ALBERT T. (Nellie E.) 3 ch farmer O 104½a 6h 7c R29 Morganville Sta 33 Ind tel.

MULLEN, ARTHUR (Fannie) 1 ch farmer T 150a 9h 14c R3 Batavia Bat 22 B tel.

MULLEN, CLARENCE A. (Florence A.) 3 ch farmer T 130a 5h 2c R27 South Byron Byr 71 Ind tel.

Mullen, Gilbert (Mary) carpenter O H&L Stafford Sta 61 Ind tel.

Mullen, John (Margaret) farmer O 53a 3h 3c R2 Batavia Sta 45.

Mullen, LaMont thresher T R26 Stafford Sta 90 Ind tel.

Mullen, LeRoy O H&L Stafford Sta 61.

Mullen, Ralph thresher T R26 Stafford Sta 90 Ind tel.

MULLEN, WILLIAM (Sarah) 2 ch thresher & carpenter O 1a 2h 2c R26 Stafford Sta 90 Ind tel.

MULLEN, WILLIAM A. (Louise E.) farmer T 170a 6h 4c R2 Batavia Bat 13 B tel.

Mullins, James D. clergyman T H&L Mechanic St South Byron Ind tel.

Mulner, Martin Darien Center.

Munce, Wm. R. (Sarah J.) 3 ch ret farmer O H&L Main St Elba B tel.

MUNGER, AMOS D. (Lucy A.) 4 ch creamery T H&L S Lake St Pavilion Ind tel.

MUNGER, BURTON (Emogene) 1 ch farming O 400a 3H&L 10h 3c R25 Byron Byr 13 B & Ind tels.

MUNGER, JAS. E. laborer O H&L Richmond St Bergen Brg.

Munger, Mrs. Nora 3 ch O 400a 3H&L 10h 3c R25 Byron Byr 13 B tel.

Munger, Willard B. (Lillian) 2 ch rural mail carrier O 20a 3h Rochester St Bergen.

Munns, Joseph (Carrie L.) 1 ch farmer O 47a 2h 4c R19 Elba Elb 12 B tel.

MUNSIE, LLOYD (Doris G.) ditching contractor bds East St South Byron. See adv.

Munsie, Mabelle M. bds R37 LeRoy LeRy 31 Ind tel.

Munt, Dean J. farmer bds R35 LeRoy LeRy 6 Ind tel.

MUNT, EDWARD H. (Florence M.) 3 ch farmer O 435a 11h 80c R35 LeRoy LeRy 8 Ind tel.

MUNT, FRANK J. (Mary) 7 ch farmer, thresher & contractor O 130a 9h 9c R35 LeRoy LeRy 6 Ind tel.

Munt, F. Percy farmer bds R35 LeRoy LeRy 6 Ind tel.

MUNT, GEO. E. (Flora) farmer O 435a 11h 80c R35 LeRoy LeRy 8 Ind tel.

Munt, Harold A. farmer bds R35 LeRoy LeRy 6 Ind tel.

Munt, Orton T. farmer bds R35 LeRoy LeRy 6 Ind tel.

Muntz, Anthony (Minnie) 2 ch florist O H&L W Main St Corfu B tel.

Muntz, Norman florist bds W Main St Corfu.

Murnan, Catherine bds R30 LeRoy LeRy 93.

MURNAN, FRANK P. farmer O 50a 3h 3c R30 LeRoy LeRy 93.

Murnan, Geo. farming O 106a 4h 10c R27 South Byron Brg 47.

Murnan, Jno. W. farming O 106a 4h 10c R27 South Byron Brg 47.

Murnan, Mary B. teacher bds R30 LeRoy LeRy 93 Ind tel.

Murnan, M. Gertrude clerk bds R30 LeRoy LeRy 93 Ind tel.

Murnan, Wm. R. (Mary) 9 ch farmer T 71a 4h 11c R30 LeRoy LeRy 93 Ind tel.

Murphy, Mrs. Catherine 5 ch ret T H &L Dewey Ave Pavilion Ind tel.

Murphy, Delia bds N Lake St Pavilion.

MURPHY, EDWARD J. (Elizabeth) 6 ch farmer O 109½a 7h 6c R8 Corfu Pem 33 B tel.

Murphy, Eliza bds N Lake St Pavilion B & Ind tels.

Murphy, J. E. foreman canning factory T Bergen Brg Ind tel.

Murphy, Katherine C. nurse bds Dewey Ave Pavilion Ind tel.

Murphy, Leala M. bds N Lake St Pavilion.

Murphy, M. J. (Elizabeth) 2 ch farming 30a 3h 2c R31 Bergen Brg 19 Ind tel.

Murphy, Olive M. bds S Lake St Pavilion Ind tel.

Murphy, Patrick 4 ch ret farmer bds Main St Elba B tel.

MURPHY, ROBERT P. (Ruby) farm hand R5 Basom Ala 50.

Murphy, Thomas (Jennie) T H&L R5 Basom Ala 27.

MURPHY, THOS. A. (Louise E.) 1 ch farmer O 38a 6h 2c R21 Elba Elb 33.

Murphy, Wm. H. (Matilda) 4 ch mason O H&L N Lake St Pavilion.
Murray, Chas. H. (Effie M.) 3 ch farmer O 146a 4h 8c R1 Linwood Pavilion 41½ Ind tel.
Murray, Eugene laborer bds R30 LeRoy LeRy 66 B tel.
Murray, Geo. H. farmer bds R1 Linwood Pavilion 41½ Ind tel.
Murray, Louis laborer bds R30 LeRoy LeRy 66 B tel.
Murrell, Roy E. farm hand bds R37 LeRoy LeRy 55 Ind tel.
Murrellen, Jos. farm hand T H&L R23 Byron Byr 7.
Murta, Leroy (Cora) 1 ch farming O 53a 3h 5c R8 Corfu Pem 33.
Musworthy, Geo (Alice) 3 ch farmer O 128a 6h 15c R14 Darien Center Dar 15 Ind tel.
Myers, Adam farm hand T 2a H&L R1 Batavia Bat 43.
Myers, Mrs. Barbara 3 ch ret O 2 9-10a R1 Batavia Bat 43.
Myers, Carl F. farmer T 212a R14 Darien Center Dar 47 Ind tel.
Myers, Chas. 1 ch farmer O 40a 2h 1c R28 LeRoy Pav 24.
Myers, D. C. (Julia) 1 ch ret farmer T H&L Lake St Bergen Brg 25 Ind tel.
Myers, Ed (Kate) farmer O 29a R4 Batavia Bat 31.
Myers. Mrs. Eva 3 ch farmer O 212a 5h 27c R14 Darien Center Dar 47 Ind tel.
Myers, Fred farmer T H&L Morganville Sta 64.
Myers, Fred S. (Elizabeth) 2 ch farmer T 110a 5h 9c R11 East Pembroke Pem 50 Ind tel.
Myers, Geo. W. laborer bds Lake St Bergen Brg 25.
Myers, Henry farmer T 2 9-10a H&L R1 Batavia Bat 43.
Myers, Jacob (Alice) 4 ch farmer O 178a 5h 22c R18 Alexander Alex 51 B tel.
Myers, John S. R1 Batavia.
Myers, Lucinda O H&L LeRoy St Bergen.
Myers, Wm. 3 ch laborer T H&L Clinton St Bergen Brg.
Myers, Wm. F. (Myrta) 3 ch farmer T 72a 3h 2c R15 Oakfield Oak 20.
Mynnieser, Mrs. Elizabeth farmer O 125a R16 Darien Dar 62.
Nachtrieb, John G. (Dorothea) 8 ch farmer O 95a (Evergreen Farm) 9h 10c Pembroke Pem 63 Ind tel.
Nachtrieb, Milton (Sarah) farmer T H&L Pembroke Pem 63.
Nadolny, T. (Mary) 6 ch farmer O 53a 5h 18c R10 Darien Center Dar 37.
Nagle, Helen M. bds R35 LeRoy LeRy 75 B tel.
Naithart, Enos 1 ch day laborer O ½a Indian Falls Pem 24.
Nanni, Angelo gypsum miner bds R15 Oakfield Oak 17.
Nanni, Nicola gypsum miner bds R15 Oakfield Oak 17.
Nase, Mrs. W. N. R3 Batavia.
Nash, Mrs. Henrietta 4 ch bds R15 Oakfield Oak 12 B tel.
Nash, Pardee farm hand bds R15 Oakfield Oak 12 B tel.
Nauman, Geo. E. (Carrie B.) 2 ch farmer T 92a 4h 3c R1 Batavia Bat 11 B tel.
Nauman, John V. farmer O 12a 1h 2c R15 Oakfield Oak 12 B tel.
Neal, A. E. doctor O 250a Alabama Ala 26 B tel.
Neal, Geo. M. (Jesse) 1 ch manager Curtice Bros & Co O H&L Rochester St Bergen Brg 20 Ind tel.
Neary, John F. (Cecilia A.) 4 ch farmer O 32a 2h 1c R10 Darien Center Dar 40 Ind tel.
Needham, Bertha bds R13 Oakfield Oak 4.
Needham, Chas. (Ellen) 5 ch farm O 35a 2h 2c R13 Oakfield Oak 4.
Needham, Chas. W. (Edith E.) 2 ch farmer O 53a 4h 3c R13 Oakfield Oak 3.
Needham, Edna bds R13 Oakfield Ala 66 B tel.
Needham, Robt. (Mary) 4 ch mill hand O H&L R5 Basom Ala 24.
Neeland, David farmer O 13½a R11 East Pembroke Pem 34.
Neeland, M. farmer T 53a R10 Darien Center Dar 25.
Neid, Mrs. Margaret 5 ch O 3a R30 LeRoy LeRy 62.
Neisher, Harold Alexander.
Nelan, Maurice, Jr. (Lora) farmer O 74a 4h 2c 40 sheep 2 hogs 1 auto R22 Linden Beth 65 B tel.
Nelan, Maurice, Sr. ret farmer 1h R22 Linden Beth 65 B tel.
Nellis, Clark 1 ch farmer O 76a 2h 6c R24 East Bethany Pav 2 Ind tel.
Nelson, Christina bds R32 Pavilion Pav 57.
Nelson, Judd (Bettie) 5 ch section hand O H&L Linden Beth 66 Ind tel.
Nelson, Niles (Hannah) 1 ch farmer O 23a 3h 3c R32 Pavilion Pav 57.
Nelson, Walter (Eda) 2 ch farmer O 87a 3h 3c R4 Batavia Bat 60 B tel.
Ness, Fred (Hazel) 3 ch farmer T 96a R20 Alexander Alex 15 B tel.

Neth, Charles J. (Anna) 6 ch farmer T 5a R3 Batavia Bat 28.

Neth, Geo. (Thursa) farmer O 4a R2 Batavia Sta 35.

NETH, MILDRED R1 Batavia.

Neth, Willis, J. (Josephine M.) 1 ch farmer O 33a 3h 1c R1 Batavia Bat 9.

NETZEN, ERNEST R. (Bertha) 2 ch farmer T 107a 6h 8c 2 hogs R4 Batavia Bat 73 B tel.

Netzen, Oscar (Mary) tailor O 107a 6h 8c 2 hogs R4 Batavia Bat 73 B tel.

Netzen, Otto (Grace) 3 ch farmer T 200a 2h 25c R22 Linden Beth 70.

Newcomb, Edward (Mary) ret farmer O 13a R27 South Byron Sta 13.

Newcomb, Mrs. Ellen 1 ch bds R35 LeRoy LeRy 79 Ind tel.

NEWCOMB, FRANK E. (Alice) 2 ch farmer O 90a 7h 10c R2 Batavia Sta 7 Ind tel.

Newcomb, Fred R. (Cora G.) 4 ch farmer T 82a 5h 2c R27 South Byron Byr 72 Ind tel.

NEWCOMB, JAMES E. (Carro L.) farmer T 96a 4h 2c South St South Byron.

Newcomb, William H. (Edith) farmer O 76a 4h 5c R2 Batavia Sta 6 Ind tel.

Newcombe, Robert (Ellen H.) 1 ch farmer T 65a 4h 1c R35 LeRoy LeRy 79.

Newkirk, Mrs. Etta R8 Corfu Pem 27 Ind tel.

Newman, L. S. (Alida) 3 ch apiarian T T H&L S Lake St Pavilion Ind tel.

Newton, Charles farmer O 168a 5h 24c R20 Alexander Alex 63 B tel.

Newton, Lemon (Myrtia) 9 ch farmer O H&L Alabama Ala 26.

Newton, Leo (Mildred) 2 ch mechanic O H&L R7 Basom Ala 69 B tel.

Newton, Loren 3 ch laborer T H&L Alabama Ala 26.

Newton, Richard C. (Sivila) 7 ch farmer O 118a 5h 3c R24 East Bethany Beth 18.

Nichol, Mrs. T. L. R13 Oakfield Ala 22 B tel.

NICHOL, WILLIAM A. farmer O 250a 9h 4c R13 Oakfield Ala 22 B tel.

Nichols, Cyrus J. (May) 3 ch farmer O 70a 5h 6c R24 East Bethany Beth 17.

Nichols, C. M. (Anna) 1 ch farmer T 120a Marlew Heights 5h 7c R37 LeRoy LeRy 30 Ind tel.

Nichols, Mrs. Olive (wid George) 1 ch O 57a 3c R24 East Bethany Beth 29 B tel.

NICHOLS, RICHARD B. (Gertrude) 4 ch farmer & thresher O 2½a 2h 1c R24 East Bethany Beth 29 B tel.

Nichols, Robert M. (Mae) 1 ch mechanic O 14a H&L R24 East Bethany Beth 29 B tel.

NICHOLS, WILLIAM E. (Grace M.) 10 ch farmer T 178a 3h 14c R16 Darien Dar 54 Ind tel.

Nickols, Mrs. Permila O ½a Darien Center Dar 67.

Niebch, Carl J. (Ellen) 1 ch farm hand 1h bds R35 LeRoy LeRy 79 Ind tel.

NIEBCH, ERNEST H. (Pearl) 2 ch farmer O 30a T 20a 2h 7c R35 LeRoy LeRy 79 Ind tel.

Niebch, George L. (Nettie M.) farmer O 35a 3h 3c 2 hogs R4 Batavia Bat 30½ B tel.

Nielson, Carl farm hand bds R21 Elba Elb 27.

Nielson, Neil J. 1 ch farmer O 30a 3h 1c R21 Elba Elb 27.

NIGHTINGALE, BENONI J. (Alice L.) garage & automobile salesman T H&L 1h Byron St Byron Ind tel.

Nightingale, Mrs. C. R. 1 ch farmer O 50a H&L 1h R25 Byron Byr 18 Ind tel.

Nightingale, Frank A. (Ella V.) carpenter O 4a H&L 1h 1c R23 Byron Byr 28 Ind tel.

Nightingale, Rebecca farmer O 140a 6h 3c R23 Byron Byr 6 Ind tel.

Nobes, Samuel (Eliza) flagman O H&L E Main St East Pembroke B tel.

Noble, Clayton (Marjorie) 1 ch farmer O 8a 1h R20 Alexander Alex 15 B tel.

Noble, Edward J. (Isabelle A.) 2 ch farmer O 129a 5h 5c R1 Linwood Pav 41 Ind tel.

NOBLE, GEO. farmer O 50a 1c R1 Linwood Pav 41 Ind tel.

Noel, Alick J. (Josephine) 2 ch farmer T 330a 7h 10c East Bethany Beth 25 B tel.

Noel, Eugene (Isabelle) 3 ch farmer T 237a 5c R4 Batavia Bat 37.

Nolan, John (Mary) blacksmith O 23a 1h 1c R22 Linden Beth 40.

W. C. DAWSON, BATAVIA, N. Y.
Lehigh Valley Coal, Manure, Top Soil & Filling

Norman, Harry H. (Grace F.) 1 ch feed and agricultural implements O H&L Main St Elba B tel.
Norman, Mildred M. student bds Main St Elba B tel.
Norris, Mrs. Frances E. C. O 198a R7 Basom Ala 120 B tel.
Norris, Frank farm hand bds R17 Elba Elb 50 B tel.
Norris, Lawrence farmer R10 Darien Center Dar 5 Ind tel.
Norris, Lester H. (May) 3 ch machinist O H&L Main St Elba B tel.
Norris, Roselle H. (Edna) 1 ch farmer & stock breeder T 198a 7h 10c R7 Basom Ala 120 B tel. See adv.
North, Edgar (Betsy) farming O 117a 2h 14c R18 Alexander Alex 41 Ind tel.
North, Frank dairyman Chapin's Farm R4 Batavia Bat 29.
North, Ralph (Clara) 2 ch farmer O 70a R18 Alexander Alex 41 Ind tel.
Norton, Allen E. (Lydia A.) 1 ch O 194a H&L 7h 9c Alabama Ala 26 B tel.
Norton, Arthur farmer T 130a 4h 2c R21 Elba Elb 32 B tel.
Norton, Arthur (Cora) 1 ch farmer O 110a 8h 4c R24 East Bethany Beth 13 B tel.
Norton, Clarence M. Byron Produce Co bds W Main St Byron Ind tel.
Norton, Daniel farmer T 130a 4h 1c R21 Elba Elb 32 B tel.
Norton, Elmer E. (Anna S.) farmer O 133a 7h 4c R19 Elba Elb 12 B tel.
Norton, Floyd W. 3 ch farmer O 100a 4h 7c R3 Batavia Beth 2.
Norton, Mrs. Frances 2 ch ret bds R21 Elba Elb 32 B tel.
Norton, Franklin Alabama Ala 26.
Norton, Gaylord L. (Ivie E.) 2 ch farmer O 200a 6h 10c R21 Elba Elb 54 B tel.
Norton, Harry C. (Cornelia K.) 5 ch Byron Produce Co O H&L 2h 1c W Main St Byron Ind tel.
Norton, Jessie N. 2 ch bds R34 Pavilion Pav 46 Ind tel.
Norton, John M. (Ellen S.) ret farmer O H&L W Main St Byron.
Norton, Lydia farmer O 350a R5 Basom Ala 50.
Norton, Mary R. ret O 75a R21 Elba Elb 54 B tel.
Norton, Medad S. (Maria J.) farmer O 215a 7h 3c R7 Basom Ala 54 B tel.
Norton, Ruth G. physical director bds W Main St Byron Ind tel.
Norton, Walter (Mary) wagon maker O H&L 1h 1c R24 East Bethany Beth 17.
Norton, W. H. (Hetty) coal dealer O H&L W Main St Corfu B tel.
Notarius, Isaiah (Anna) 5 ch farmer O 140a 5h 42c R14 Darien Center Dar 41 Ind tel.
Nott, Franklin farmer O 1½a 1h R22 Linden Beth 40.
Novick, Adam gypsum miner bds R15 Oakfield Oak 38.
Novick, Anthony gypsum miner bds R15 Oakfield Oak 17.
Novick, Anthony K. (Rose M.) 3 ch gypsum miner T H&L 1h R13 Oakfield Oak 6.
Nown, Dora R4 Batavia Bat 60.
Nown, Geo. (Rachel) 1 ch carpenter R1 Batavia Bat 57.
Nown, Joe farmer O 1½a 1h R1 Batavia Bat 57.
Nown, John (Chanty) 2 ch farmer O 36a 3h 3c R4 Batavia Bat 60.
Nown, William (Elsie) mason O 2a 1h Alexander Alex 63½.
Noyes, Philo E. (Clara J.) 2 ch Elba-Batavia Bus O H&L 2h Mechanic St Elba B tel.
Nugent, James 2 ch farmer O 150a 5h 4c R11 East Pembroke Pem 89.
Nugent, James M. (Emma) 4 ch farmer T 100a 4h 14c R10 Darien Center Dar 30 Ind tel.
Nugent, Michael J. (Ella) 1 ch engineer O H&L Church St Bergen Brg.
Nye, Ira (Frankie) ret farmer O H&L Alexander Alex 48.
Oatway, Everett H. (Una U.) 1 ch farmer T 50a 3h 1c R25 Byron Byr 60.
Oatway, Harry C. (Elizabeth) 3 ch farmer O 75a 4h 3c R25 Byron Byr 60.
Oatway, Jas. C. (Minnie) general store O H&L 2h Holley St Byron B & Ind tel.
Oatway, Miss M. E. dressmaker O H&L Pauline St Byron Ind tel.
Oatway, Thos. B. (Clara C.) 1 ch clerk O H&L Holley St Byron Ind tel.
O'Brian, Daniel L. (Elizabeth) prop Central Hotel O H&L E Main St Corfu Ind tel.
O'Brien, Edmund (Mary) 5 ch farmer T 117a H&L 6h 4c South Byron Byr 80.
O'Brien, Ellen 3 ch ret bds S Lake St Pavilion Pav Ind tel.

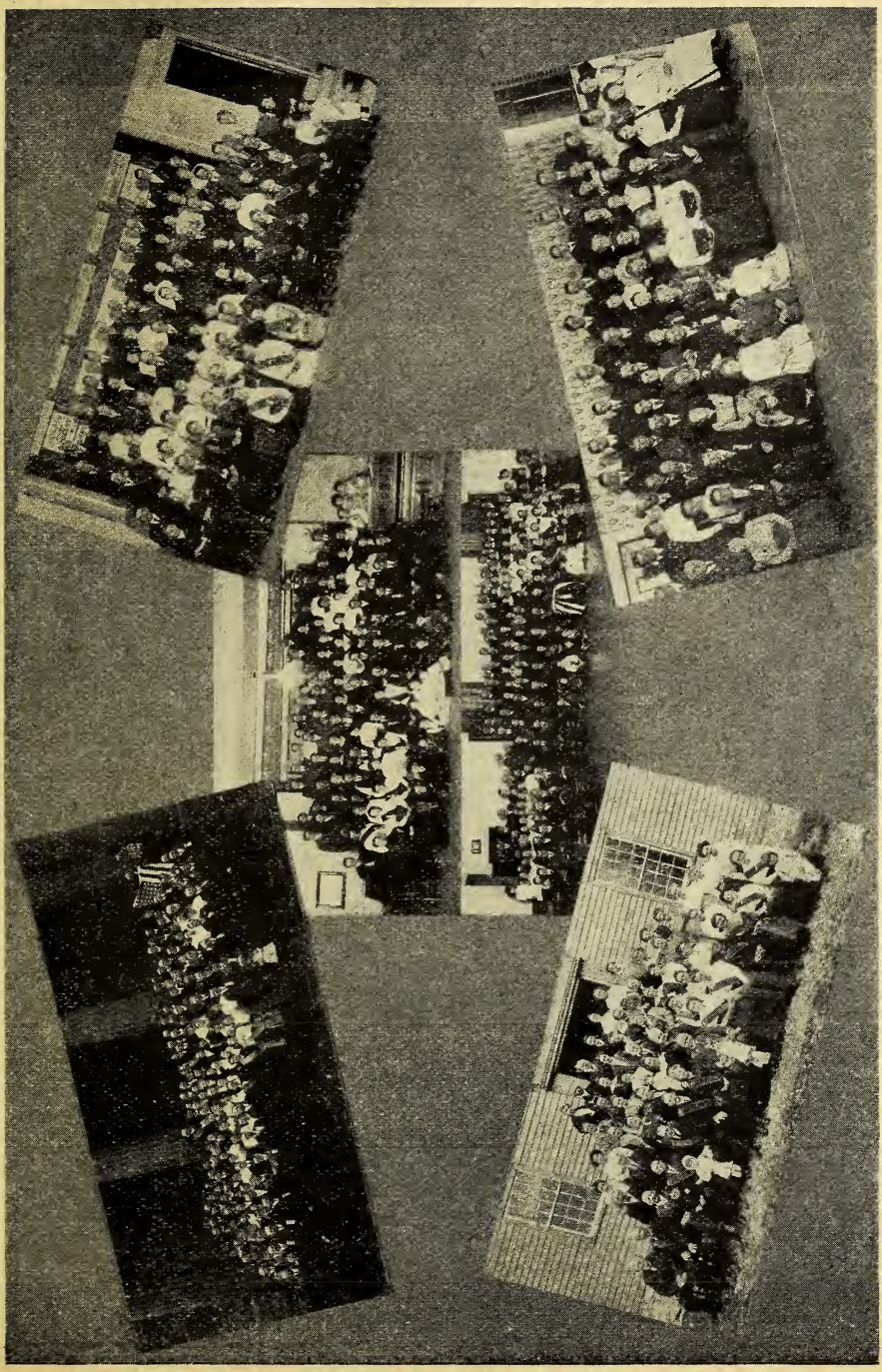

Upper Left—Stafford Grange.
Lower Left—Pavilion Grange.

Top Center—Elba Grange.
Bottom Center—Darien Grange.

Upper Right—Bergen Grange.
Lower Right—Tonawanda Valley Grange.

O'Brien, John (Jennie B.) 2 ch painter & decorator O H&L Pauline St Byron Ind tel.
O'Brien, John V. farmer T 117a 6h 4c bds South Byron Byr 80 Ind tel.
O'Brien, Thos. (Bridget) 6 ch ret farmer O 117a 6h 4c South Byron Byr 80 Ind tel.
O'Brine, Patrick G. (Minnie) 2 ch farming T 110a 4h 5c R26 Stafford Sta 75 Ind tel.
Odell, Albert farmer O 132a 4h 10c R8 Corfu Dar 14 Ind tel.
O'Dell, A. farm hand R7 Basom Ala 120.
Odell, Frank painter bds Alexander Alex 38.
Oderkirk, Anna C. T H&L R2 South Byron Sta 38 Ind tel.
Oderkirk, Caroline O 144a 6h 5c R2 South Byron Sta 38 Ind tel.
Oderkirk, Cora A. 5 ch farming T 144a 6h 5c R2 South Byron Sta 38 Ind tel.
Oderkirk, Mrs. Watts R3 South Byron B tel.
Odiorne, Ella O H&L Allegany St Corfu.
Ogeen, Frank (Carrie) 2 ch farmer O 85a 3h 6c R28 LeRoy LeRy 92 Ind tel.
O'Keefe, Hannah farmer O 110a 4h 5c 3 hogs R20 Alexaner Beth 53.
O'Keefe, Mrs. Mary 2 ch bds Byron Byr B & Ind tels.
Oleir, Louis farmer O 1½a T 40a 2h R10 Darien Center Dar 40.
Oles, Stevan farmer R4 Batavia Bat 57.
Oles, Stevan, Sr. (Mary) 3 ch farmer O 52a 3h 7c R4 Batavia Bat 57.
Olikowski, Matthew J. (Ida) 8 ch farmer O 106a 5h 7c R8 Corfu Pem 56 Ind tel.
Olmstead, Chas. W. (Rhena) 1 ch farmer T 145a 5h 10c R25 Byron Byr 16 Ind tel.
Olmstead, Mrs. Nellie 5 ch farming O 103a 5h 7c R25 Byron Byr 16 Ind tel.
Olmsted, F. C. (Lida) 1 ch farmer O 75a "Old Homestead" 6h 20c R37 LeRoy LeRy 55 Ind tel.
Olmsted, Warren H. bds R37 LeRoy LeRy 55 Ind tel.
Olson, William (May) O 60a R12 Darien Center Dar 75.
O'Neal, John laborer O 13a R30 LeRoy LeRy 96.
O'Neil, Christopher H. (Mary) farming O 48a 3h 2c R33 Bergen Brg 48 Ind tel.
O'Neil, Ed. dairyman Chapin's Farm R4 Batavia Bat 29.
O'Neil, Michael day laborer bds R35 LeRoy LeRy 42 Ind tel.
Orr, A. W. (Grace) 2 ch general store O store building Indian Falls Pem 20 B tel.
Ortner, A. F. farm hand R14 Darien Center Dar 43 Ind tel.
Ortner, Toney farmer R16 Darien Dar 85.
Osborn, Eli farmer & dairyman O 194a 7h 18c R1 Batavia Bat 11 B tel.
Osborn, Mrs. Laura B. bds R1 Batavia Bat 11 B tel.
Osborn, Mary O 119a bds R1 Batavia Bat 11 B tel.
Osborne, Merritt C. (Mabel) farmer T 75a 3h 7c R23 Byron Byr 42.
Ostertag, Mrs. Caroline farmer O 136½a Darien Center Dar 39 Ind tel.
Ostertag, Edward S. farmer 3c Darien Center Dar 39 Ind tel.
Ostrander, Mrs. Ann Eliza 3 ch O 70a 1h 1c R7 Basom Ala 52 B tel.
Ostrander, Charles (Jennie) 4 ch day laborer O 1a R5 Basom Ala 29.
Ostrander, Ella bds Alabama Ala 26.
Ostrander, Jay (Myrtie) 3 ch wks gypsum mill T H&L 1h Alabama Ala 26.
Ostrander, Myron A. farmer T 70a 3h 1c R7 Basom Ala 52 B tel.
Ott, George (Anna) 5 ch postmaster O H&L 1h Basom Ala.
Overholt, Florence bds R13 Oakfield Oak 35 B tel.
Owen, J. D. Pembroke.
Owen, Robert D. (Nellie) 3 ch carpenter T H&L Pembroke Pem 62.
Owens, James (Nora) farmer T 350a 13h 36c R29 Morganville Sta 56 Ind tel.
Owens, John (Nettie) 2 ch mail carrier O H&L Pembroke Pem 63.
Owens, John J. farmer R8 Corfu Pem 55.
Owens, John W. (Ellen) 5 ch farmer O 119½a 4h 10c R8 Corfu Pem 55 B tel.
Owens, Wm. (Rose) 1 ch section hand T H&L 1h R25 Byron Byr 25.
Paddon, Harry N. farm hand bds R35 LeRoy LeRy 79 Ind tel.
Paddon, Wm. (Elizabeth) 1 ch farmer O 100a 5h 12c R35 LeRoy LeRy 79 Ind tel.
Pafk, Charles (Alta) 3 ch farmer O 70a 4h 4c R5 Basom Ala 30.
Pafk, Frank C. (Minnie) 1 ch farmer T 160a 7h 19c R5 Basom Ala 30.

Pafk, Fred (Augusta) farmer O 170a R5 Basom Ala 30.
Paganin, Domnick (Katherine) 5 ch quarryman O 3a R30 LeRoy LeRy 65.
Paganin, Peter laborer bds R30 LeRoy LeRy 65.
Page, Ena H. 1 ch milliner bds S Lake St Pavilion Ind tel.
Page, Henry (Ella) 1 ch farming O H&L Stafford Sta 61.
Page, I. J. general store & postmaster O H&L 2h 1 auto Linden Beth 64 Ind tel.
PAGE, J. Q. D. (May H.) 1 ch garage O H&L Hutchinson Ave Pavilion Ind tel. See adv.
Page, Lila bds R27 South Byron Byr 87 Ind tel.
Page, Myrtis general merchant O 2a B&L 1h East Bethany Beth 17.
Page, Olive A. trained nurse bds Hutchinson Ave Pavilion Ind tel.
PAGE, SILAS B. (Lizzie) 2 ch farmer O 88a H&L 5h 8c R27 South Byron Byr 87 Ind tel.
Page, William A. (Eleanor) 1 ch farmer T 700a 14h 55c R22 Linden Beth 39.
PAILLE, FRANK (Slyvia) 2 ch farmer T 167a 6h 11c R13 Oakfield Ala 15 Ind tel.
Paille, Nichols (Margaret) farmer O 7a 2c R13 Oakfield Ala 23.
PAINE, L. C. Pavilion.
Palmer, Chas. O. 1 ch hardware T H&L W Main St Corfu B tel.
Palmer, Edith M. domestic science bds Park Ave Pavilion Ind tel.
Palmer, F. A. (Alice) hardware O H&L East Main St Corfu B tel.
Palmer, F. J. (Nettie D.) 3 ch minister T H&L Park Ave Pavilion Ind tel.
Palmer, Geo. W. (Artia A.) 2 ch laborer T H&L 1c R32 Pavilion Pav 57.
Palmer, Mrs. Hattie 1 ch O H&L Lake St Bergen Brg 25.
Palmer, Herbert L. (Maude) 3 ch signalman N Y C T H&L Mechanic St South Byron.
Palmer, Jennie B. W Main St Corfu B tel.
Palmer, Sarah M. W Main St Corfu B tel.
Pamphilon, Amy L. bds R26 Stafford Sta 64 Ind tel.
Pamphilon, Edward H. (Amy) 1 ch farmer O 16a 5h 3c R26 Stafford Sta 64 Ind tel.
PAMPHILON, EDWARD W. C. justice of peace O 106a 5h 14c Stafford Sta 63.
PANGRAZIO, ANTHONY (Dorothy) 4 ch blacksmith LeRoy Lime & Crushed Stone Co. O 2a R30 LeRoy LeRy 65.
Pangrazio, Anthony D. (Anna) miner T H&L R30 LeRoy LeRy 66.
Pangrazio, Anthony R. farm hand bds R30 LeRoy LeRy 98 B tel.
Pangrazio, Bert (Rosie) 3 ch steam shovel LeRoy Lime & Crushed Stone Co T 1a R30 LeRoy LeRy 66.
Pangrazio, John (Minnie) 1 ch laborer O 2a R30 LeRoy LeRy 65.
Pangrazio, John M. (Mary E.) 1 ch machinist T H&L R30 LeRoy LeRy 98.
Pangrazio, John R. (Hazel) 1 ch farm hand T H&L R30 LeRoy LeRy 65.
Pangrazio, Louise F. bds R30 LeRoy LeRy 98 B tel.
PANGRAZIO, MODEST (Nettie) 11 ch farmer O 38a 2h 4c H T S honey R30 LeRoy LeRy 98 B tel.
Pann, Herman mill hand R7 Basom Ala 59.
Pann, Mrs. Minnie ret R5 Basom Ala 9.
Papke, Carl (Elizabeth) 3 ch ret O 62a 2h 1c R1 Linwood Pav 33 Ind tel.
PAPP, JOSEPH (Julia) 4 ch farmer O 50a 2h 2c R35 LeRoy LeRy 42.
Pardee, Laura E. bds R1 Batavia Bat 11.
Pardee, Nelson farm hand O 10a H&L 2c R1 Batavia Bat 11.
Parish, Mrs. Anna D. O H&L McKenzie St Bergen Ind tel.
Parish, B. S. (Laura) village water works T H&L Buffalo St Bergen Brg 29 Ind tel.
PARISH, CLARENCE (Mary) 3 ch farmer O 45½a 2c R16 Darien Dar 62.
Parish, Earl H. laborer bds Buffalo St Bergen Brg 29 Ind tel.
PARISH, GEO. E. Bergen.
Parish, Hudson B. (Jane) 2 ch clerk O H&L Buffalo St Bergen Brg 29 Ind tel.
Park, Marco (Bertha) 1 ch station agent O H&L Main St Elba B tel.
Park, Mrs. Sarah M. ret O H&L E Main St Pavilion Ind tel.
Parker, Adelbert D. (Veva) 4 ch farmer O 145a 6h 6c R7 Basom Ala 71 B tel.
Parker, Mrs. Amelia T H&L East Ave East Pembroke.
Parker, A. J. (Luella) 1 ch farmer T 83a 5h 15c R18 Alexander Alex 47 Ind tel.
Parker, B. Clark (Mary C.) 1 ch farmer O 200a 13h 23c Main St Elba B tel.
Parker, Chas. (Philena) 5 ch mechanic T H&L R7 Basom Ala 59 B tel.
Parker, Dewey L. farm hand bds R17 Elba Elb 4.
Parker, Eugene (Lora Belle) 1 ch farmer O 122a 6h 2c R17 Elba Elb 4.

Parker, Geo. D. (Lovina F.) 2 ch blacksmith R7 Basom Ala 59.
PARKER, HARRY S. (Hattie L.) 2 ch farmer O 62a 3h 3c R3 Batavia Beth 47.
Parker, H. Bert (Grace E.) 3 ch farmer O 160a 9h Main St Elba B tel.
Parker, Jay D. (Kate) 1 ch farmer T 40a 2h 1c Main St Elba B tel.
PARKER, JOSEPH N. (Lina) 2 ch ret farmer O 160a 1h R19 Elba Elb 38 B tel.
Parker, J. E. (Lizza) 1 ch hotel O 1a H&L Darien Center Dar 41 Ind tel.
Parker, Katherine student bds Main St Elba B tel.
Parker, Lansing B. (Augusta) 3 ch ret farmer bds R17 Elba Elb 4.
Parker, Mrs. Libbie A. 3 ch O 40a Main St Elba B tel.
Parker, L. J. (Georgia) 2 ch farmer 6h 4c R8 Corfu Pem 55.
Parker, M. D. (Helen) 1 ch farmer O 132a 6h 4c R8 Corfu Pem 55.
Parker, Norris W. student bds R19 Elba Elb 12.
Parker, Samuel G. student bds Main St Elba B tel.
Parker, Mrs. Sophia O H&L Lake St Bergen Brg 25 Ind tel.
Parker, Wade S. (Dorothy S.) 2 ch farmer O 50a 2h 5c R19 Elba Elb 12.
Parker, Waldon W. farm hand bds R19 Elba Elb 12.
Parker, Willis (Lillie) laborer O H&L Alabama Ala 26.
PARKER, WM. H. (Franc A.) 2 ch farmer O 30a 2h 2c Main St Elba B tel.
PARKHOUSE, CHAS. L. (Laura) 1 ch farmer T 70a 4h 2c Pavilion Pav 73.
PARKHURST, NORMAN (Altha) farm hand R11 East Pembroke Pem 40.
Parkins, Edward (Agnes) 4 ch farmer T 100a 5h 3c R7 Basom Ala 59 B tel.
Parkins, John W. (Cora M.) 1 ch farmer T 80a 5h 10c R15 Oakfield Oak 39 B tel.
PARMELE, WILLIAM H. (Jennie) 7 ch truck gardener T 20a R37 LeRoy LeRy 32.
Parmelee, Florence 3 ch O 1a H&L R37 LeRoy LeRy 34 B tel.
Parmelee, Frank R. apiary bds R37 LeRoy LeRy 34 B tel.
Parmelee, Harry A. (Anna) 2 ch farmer O 110a 3h 17c R37 LeRoy LeRy 15.
Parmelee, John (Angelia) 3 ch farmer O 96a 5h 5c R37 LeRoy LeRy 18 B tel.
Parmelee, Myra E. teacher bds R37 LeRoy LeRy 34 B tel.
PARMELEE, M. H. Bergen.
Parmelee, Roy I. farmer O 96a 5h 5c R37 LeRoy LeRy 18 B tel.
Parmelee, Walter C. farmer O 96a 5h 5c R37 LeRoy LeRy 18 B tel.
Parmenter, Emma 3 ch bds R25 Byron Byr 25 Ind tel.
PARNELL, EVERETT B. farmer T 50a 4h 4c R21 Elba Elb 27 B tel.
Parnell, John W. (Anna) 6 ch farmer O 50a 4h 4c R21 Elba Elb 27 B tel.
Parnell, Samuel (Sarah E.) 1 ch ret farmer O H&L 1h Munger St Bergen Brg 21.
PARSONS, CLYDE (Fannie) 3 ch farmer T 111a 5h 6c R26 Stafford Sta 63.
PARSONS, MRS. C. H. R37 LeRoy.
Parsons, L. B. (Mary J.) 1 ch farmer T "Maple Lawn" 100a 5h 4c R28 LeRoy Pav 31 Ind tel.
Partlon, Alice E. teacher bds Pavilion Pav 76 Ind tel.
Partlon, John W. (Mary F.) 2 ch farmer O 55a 3h 5c Pavilion Pav 76 Ind tel.
Partridge, Geo. laborer bds E Main St Pavilion Ind tel.
Pasel, Albert (Evaline) 1 ch farm hand T H&L 1c R17 Elba Elb 3 B tel.
Pasel, Carl (Mary) 3 ch farmer O 53a 3h 3c R17 Elba Elb 3 B tel.
Pask, Edward (Jane) 9 ch farmer T 260a 8h 6c R5 Basom Ala 26 B tel.
Pask, Fred (Alice) farm hand R5 Basom Ala 26 B tel.
Passage, Mrs. Mary O H&L East Ave East Pembroke.
PASSMORE, A. B. (Rosa) farmer O 18a 1h 5c R6 Corfu Pem 15.
PASSMORE, ELMER E. (Mabel) 1 ch farmer & dairyman T 120a 4h 17c R7 Basom Ala 76-77 B tel.
PASSMORE, WALTER J. (Nettie) 1 ch farmer T 193a 11h 10c R6 Corfu Pem 6-7.
Paterson, John (Jane) 1 ch farmer O 24a 1h 2c R3 Batavia Bat 27 B tel.
Patous, Arthur (Hermina E.) farmer T H&L R22 Linden Beth 52.
Patous, Fred (Catherine) farmer O 90a 5h 3c 1 auto R22 Linden Beth 52.
PATRONI, MRS. BERTHA G. 3 ch O 103a 2h 8c E Main St Corfu Ind tel.
Patroni, Florence teacher bds H&L E Main St Corfu B tel.
Patroni, Frank (Bertha) 3 ch contractor T H&L 1h E Main St Corfu B tel.
Patroni, Laura L. telephone operator E Main St Corfu Ind tel.

Patter, Florence R. bds Harford House Cor Rochester & Lake Sts Bergen Brg 25.

Patterson, C. B. farmer O 40a 3h 2c R6 Corfu Pem 63 B tel.

Patterson, Edwin D. (Mary S.) 1 ch farm hand T H&L R1 Batavia Bat 11.

Patterson, Frank B. (Della A.) 1 ch blacksmith O H&L E Main St Byron Ind tel.

Patterson, Geo. L. school teacher Pembroke Pem 8 B tel.

Patterson, James (Jane) farmer O H &L R13 Oakfield Ala 58.

Patterson, John (Elizabeth) 2 ch market gardener O 15a 2h 2c R11 East Pembroke Pem 44.

Patterson, John R. (Addie) 4 ch farmer O 50a 2h 2c Pembroke Pem 8 B tel.

Patterson, Mrs. Rebecca O H&L Alabama Ala 26.

Patterson, Sam J. gardener R11 East Pembroke Pem 44.

Patterson, Wessley (Mary) ret farmer O H&L Alabama Ala 26.

Pattison, Hattie R7 Basom Ala 59 B tel.

Pattison, Hiram (Fannie) farmer O 140a R5 Basom Ala 47.

Paul, Frank farmer O 85a 5h 6c R35 LeRoy LeRy 79 B & Ind tels.

Paul, Harry G. farmer & musician bds R35 LeRoy LeRy 79 B & Ind tels.

Paul, Henry C. (Alice) 3 ch farmer O 85a 5h 6c R35 LeRoy LeRy 79 B & Ind tels.

Paul, Walter F. carpenter and thresher bds R35 LeRoy LeRy 79 B & Ind tels.

Paul, Wm. farm hand bds R1 Linwood Pav 39 Ind tel.

Pautler, Geo. (Veronica) T H&L Corfu Dar 4.

Peachey, A. E. (Lulu B.) farmer O 100a 4h 5c R31 Bergen Brg 14 Ind tel.

Peachey, Geo. H. (Anna) 2 ch farmer O 122a 7h 7c R31 Bergen Brg 15 Ind tel.

Peachey, James (Mary) 3 ch farmer O 100a 8h 5c R31 Bergen Brg 16 Ind tel.

Peachey, Luke bds with Jas. R31 Bergen Brg 16.

Peal, Wm. (Alice) 1 ch laborer O H&L Rochester St Bergen Brg 20.

Peard, Robert K. (Hattie) 2 ch carpenter O H&L East Ave East Pembroke.

Pearson, Elizabeth student R24 East Bethany Beth 32 Home tel.

Pearson, George W. (Georgiana) farmer O 260a 13h 8c R24 East Bethany Beth 32 Home tel.

Pease, Mrs. M. E. O H&L Chapel St Elba.

Pease, Wm. farm hand bds R15 Oakfield Oak 50 B tel.

Peck, Charles (Carrie) 3 ch farmer O 198a 11h 11c R24 East Bethany Beth 73.

Peck, C. E. (Mary A.) 4 ch farmer T 100a 2h R14 Darien Center Dar 21 Ind tel.

Peck, Elizabeth O 176a 7h 3c 50 sheep Stafford Sta 67 Ind tel.

Peck, Geo. W. (Kittie) ret farmer O H&L Munger St Bergen Brg 21 Ind tel.

Peck, John M. farmer O 176a 7h 3c 50 sheep Stafford Sta 67 Ind tel.

Peck, Merton (Anna) 1 ch laborer & teamster T H&L R14 Darien Alex 41.

Peck, Milton (Laura) 1 ch farm hand East Pembroke Pem 92.

Peck, Richard (Helen) farmer O 330a 12h 13c R24 East Bethany Beth 28 B & Home tels.

Peck, Robert C. (N. May) 1 ch farmer O 113a 4h 6c R24 East Bethany Beth 39 B tel.

Peck, William S. farming O 176a 7h 3c 50 sheep Stafford St Stafford Sta 67 Ind tel.

Peck, Wm. W. (N. Grace) farming T 80a 4h 2c R33 Bergen Brg 37 Ind tel.

Peio, Albert F. (Jennie) 6 ch farmer T 200a 7h 18c R15 Oakfield Oak 49 B tel.

Peio, Clarence farm hand bds R15 Oakfield Oak 49 B tel.

Peio, Fred J. (Sophia A.) 5 ch farmer O 100a 6h 6c R4 Batavia Bat 37 B tel.

Peio, Geo. farm hand bds R4 Batavia Bat 37 B tel.

Peio, Ida May bds R1 Batavia Bat 38 B tel.

EVERYTHING IN HARDWARE FRANK R. YOUNG 104 Main St., Batavia, N. Y.
COMPLETE LINE OF STERLING STOVES AND RANGES CARRIED IN STOCK. Bell Phone, Batavia 676

Peio, Ralph farm hand bds R15 Oakfield Oak 49 B tel.
Pelton, Mrs. Aeola 1 ch T H&L Alexander Alex 49 B tel.
Pelton, Allen C. (Agnes) farmer O 65a 3h 6c R18 Alexander Alex 57.
Pember, Thos. W. (Emma) farmer O 22a 1h 2c R1 Batavia Bat 11 B tel.
Perfield, Philip farmer O 90½a 7h 1c R2 Wyoming Pav 76 Ind tel.
Perkins, C. E. (Flora) mail messenger O 2H&L Darien Center Dar 67.
Perkins, Frank (Frances) 2 ch farmer O 78½a 5h 8c R24 East Bethany Beth 74.
Perkins, Mrs. Harriett 1 ch O H&L R25 Byron Byr 25 Ind tel.
Perrett, D. farmer & poultry breeder O 45a R1 Crittenden Pem 69.
Perry, Miss A. O H&L Darien Center Dar 67.
Perry, Mrs. A. H. T H&L Darien Center Dar 67.
Perry, Charles E. (Hannah O.) grain dealer O 7a Darien Center Dar 66 Ind tel.
Perry, Charles F. (Jennie) 4 ch farmer T 101a 3h 5c Pembroke Pem 63 B tel.
Perry, Clarence farmer T 170a 8h 4c R29 Morganville Sta 52 Ind tel.
Perry, Ed. A. (Elnora M.) 3 ch farmer O 29a 2h 3c R4 Batavia Bat 60 Ind tel.
Perry, Frank day laborer T H&L Pavilion Pav 73.
Perry, John farmer T 170a 8h 4c R29 Morganville Sta 52 Ind tel.
Perry, Leon farmer R4 Batavia Bat 60 Ind tel.
Perry, William (Cora) 1 ch farmer T 15a 1h R6 Corfu Pem 66.
Pestle, Florence E. bookkeeper bds R35 LeRoy LeRy 76 Ind tel.
Pestle, Frank (Gertrude) 1 ch farmer O 75a 5c R32 Pavilion Pav 12 Ind tel.
Pestle, John (Katie) 2 ch thresher & farmer O 10a 2h 1c R35 LeRoy LeRy 76 Ind tel.
Pestle, Roy P. farmer T 100a 4h 5c R32 Pavilion Pav 12 Ind tel.
Pestlin, Charles J. 4 ch farmer O 130a 7h 16c R20 Alexander Alex 66 B tel.
Pestlin, Mrs. Emma 2 ch Alexander Alex 63½.
Pestlin, William (Ida) ofarmer O 115a 5h 14c R18 Alexander Alex 10.
Peteeca, Atdolorato (Maria) 3 ch laborer T 3a R8 Corfu Pem 84.
Peters, Herman (Reka) 4 ch ret farmer O H&L 1h R13 Oakfield Oak 3.
Peters, Jno. W. (Amanda) 1 ch farmer O 40a 1h R31 Bergen Brg 14 Ind tel.
Peters, Walter (Jane) 2 ch farmer O 92a 5h 1c R2 Batavia Bat 16 B tel.
Peterson, Frederick W. (Jeanette F.) 3 ch day laborer T H&L Dewey Ave Pavilion.
Petherbridge, Anthony (Mary) 1 ch farmer O 35a 2h 4c R26 Stafford Sta 86 Ind tel.
Petherbridge, Jas. A. (Mabel L.) 1 ch farmer T H&L 3h 1c R23 Byron Byr 29-31.
Petherbridge, Richard 4 ch ret farmer O 156a 1c R23 Byron Byr 29-31.
Petherbridge, Wm. (Nellie) 3 ch pool room T H&L Holley St Byron Ind tel.
Peton, Myron (Julia) 2 ch farm hand R18 Alexander Alex 57.
Petrie, Alex. (Mary) farming O 48a 3h 7c R33 Bergen Brg 49 Ind tel.
Petry, Frederick (Margaret) 5 ch ret O 28a 1c R1 Linwood Pav 34 Ind tel.
Petry, Fred J. (Lena) 1 ch farmer T 147a 7h 4c R1 Linwood Pav 36 Ind tel.
Pettibone, Arthur R. (Minnie) 1 ch farmer & bee keeper T 20a H T S bees R20 Alexander Alex 70 B tel. See adv.
Pettibone, Ernest E. (Mabel) 1 ch farmer T 118a RD Attica Alex 61 B tel.
Pettibone, James A. (Mary A.) 1 ch farmer O 118a 8h 25c RD Attica Alex 61 B tel.
Pettibone, Jay W. (Matilda) 1 ch produce dealer O H&L E Main St Corfu B tel.
Pfaff, C. Earl teamster 2h bds R35 LeRoy LeRy 76 Ind tel.
Pfaff, Jacob (Jennie) 4 ch farmer O 100a 3h 9c R35 LeRoy LeRy 76 Ind tel.
Pfaff, Lloyd J. farm hand bds R35 LeRoy LeRy 76 Ind tel.
Pfalzer, Andrew H. farmer bds R10 Darien Center Dar 43 Ind tel.
Pfalzer, Geo. W. (Matilda) 3 ch farmer O 100a 3h 15c R14 Darien Center Dar 24 Ind tel.
Pfalzer, Henry (Kate) 3 ch farmer O 34a (Windy Hill Farm) 3h 12c R14 Darien Center Dar 43 Ind tel.
Pfann, Herman gypsum worker 1a R5 Basom Ala 29.
Pfarm, Harry A. (Marion) farmer T 123a 7h 3c R27 South Byron Sta 17 Ind tel.

Pfarm, William (Bertha) farmer T 126a 6h 3c R2 Batavia Bat 17.
Pfarres, R. B. (Jennie) contractor O H&L Rochester St Bergen Brg 20 Ind tel.
Pfeifer, Jacob gardener bds R17 Elba Elb 48 B tel.
Pfisterer, John F. farmer bds R28 LeRoy LeRy 97 Ind tel.
Pfisterer, Louis W. (Martha) 2 ch farmer O 150a 10h 4c R28 LeRoy LeRy 97 Ind tel.
Pflun, Henry dairyman Chapin Farm R4 Batavia Bat 29.
Pfoiter, Geo. M. R35 Pavilion.
PHELPS, CHAS. C. farmer & truck gardener O 22a T 17a 2h 1c H T S onions & lettuce R34 Pavilion Pav 43 Ind tel.
Phelps, Charles O. cemetery sexton bds Corfu Dar 7 B tel.
Phelps, Clay C. (Katherine) 1 ch farmer O 156a 7h 10c R17 Elba Elb 2 B tel.
Phelps, Clinton G. (Jennie C.) 1 ch farmer O 143a 7h 9c R34 Pavilion Pav 96 Ind tel.
Phelps, C. T. (Gertrude) 1 ch grocery O H&L 3h R31 Bergen Brg 1.
PHELPS, DENNIS J. (Mary) 4 ch cattle breeder O 110a 6h 25c R8 Corfu Pem 31 B tel. See adv.
Phelps, Earl farmer R8 Corfu Pem 27 B tel.
Phelps, E. F. (Virginia) 4 ch farmer O 98a 6h 23c East Pembroke Pem 51 Ind tel.
Phelps, E. J. (Lucy) 3 ch farmer O 155a 9h 4c R8 Corfu Pem 27 B tel.
PHELPS, FRANK milk carrier bds with Lucy 3h 1c Corfu Dar 7 B tel.
Phelps, Harry S. (Margaret F.) farmer T 143a R34 Pavilion Pav 96 Ind tel.
Phelps, Harvey farmer R8 Corfu Pem 27 B tel.
Phelps, Herbert P. (Martha A.) 3 ch farmer O 98a 3h 4c R28 LeRoy Pav 43½ Ind tel.
PHELPS, IVAN F. (May H.) 2 ch farmer O 188a (W. P. Hall Poultry Farm) 8h 20c Pembroke Pem 63. See adv.
PHELPS, J. NEWTON 1 ch ret farmer bds R17 Elba Elb 2 B tel.
PHELPS, LEON E. (Ruth E.) 1 ch farmer O 140a 6h 13c R34 Pavilion Pav 86 Ind tel.
Phelps, Mrs. Lucy A. farming O 22a Corfu Dar 7 B tel.
Phelps, Martha S. 3 ch bds R34 Pavilion Pav 43 Ind tel.
Phelps, Mary O H&L Church St Elba.
Philleo, J. E. (Nellie S.) farmer T 90a "The Poplars" 5h 7c R28 LeRoy Pav 26 Ind tel.
Philleo, Winifred B. student bds R28 LeRoy LeRy 71 Ind tel.

This Calf is Cleopatra and Every Inch a Queen.

Philleo, W. H. (Clara E.) 3 ch farmer O 10a 1h 1c R28 LeRoy LeRy 71 Ind tel.
Phillips, Ben (Mary) 3 ch farmer O 39a 2h 3c R9 Attica Alex 53.
Phillips, Blanche M. cashier R32 Pavilion Pav 66 Ind tel.
Phillips, Chas. (Nellie) 1 ch farmer T 100a 6h 25c R3 Batavia Bat 21 B tel.
PHILLIPS, CHAS. R. (Frances E.) 1 ch farmer O 55a 1h 1c R15 Oakfield Oak 12.
Phillips, Edson U S Army R32 Pavilion Pav 66 Ind tel.
Phillips, Ethel M. bds R34 Pavilion Pav 47 Ind tel.
Phillips, E. J. (Bertha) 1 ch physician T H&L Allegany St Corfu B tel.
Phillips, Frank 4 ch employee U S Gypsum Co T H&L R13 Oakfield Oak 16.
PHILLIPS, FRANK C. (Eliza M.) 2 ch farmer & thresher O 65a 5h 6c R34 Pavilion Pav 47 Ind tel.
Phillips, Geo. (Hannah) 3 ch farming T 85a 3h 2c West Bergen Brg 45.
PHILLIPS, HENRY D. (Hannah) 1 ch farmer O 66a 5h 4c R24 East Bethany Beth 42 B tel.
PHILLIPS, JOHN (Eva E.) 11 ch farmer O 73a 5h 2c R32 Pavilion Pav 66 Ind tel.
Phillips, Leon R. (Sarah) 1 ch farming T 125a 8h 7c R29 Morganville Sta 32 Ind tel.
Phillips, Mary bds R37 LeRoy LeRy 16 B tel.
Phillips, Monroe farmer O 60a 5h 4c R37 LeRoy LeRy 16 B tel.
PHILLIPS, ROY L. towerman bds West Bergen Brg 45.
Phillips, Una V. school teacher bds R13 Oakfield Oak 12.
Phillips, Wm. farmer O 60a 5h 4c R37 LeRoy LeRy 16 B tel.
Phillips, Wm. McKinley electric welder R32 Pavilion Pav 66 Ind tel.
Pick, C. B. laborer O 2a R3 Batavia Bat 22½.
Pick, Louis C. (Ella A.) farmer O 2a 1h 1c R3 Batavia Bat 22½.
Pick, Warren laborer T 2a R3 Batavia Bat 22½.
PICKELL, ARTHUR S. (Isnoma) 2 ch farmer O 125a 4h 3c H T S alfalfa R35 LeRoy LeRy 41 Ind tel.
Pierce, Lloyd R. (Hattie) 2 ch farmer T 167a 6h 18c R16 Darien Dar 54 Ind tel.
Pierce, Richard (Elmira) ret O H&L Jackson St East Pembroke B tel.
Pierson, Daniel M. 1 ch ret O 30a 1h R37 LeRoy LeRy 38 B & Ind tels.
Pierson, Dwight H. ret O 100a 1h 8c R37 LeRoy LeRy 38 B & Ind tels.
Pierson, Myron P. (Louise M.) 2 ch ret O 84a 1h 3c R1 Linwood Pav 36.
Pieszala, Joseph (Victoria) 1 ch gypsum miner T H&L R15 Oakfield Oak 38.
Pike, Myron (Mary) printer T H&L Allegany St Corfu.
Pilrosky, Peter gypsum miner bds R15 Oakfield Oak 15.
Pinder, Frank (Lou) laborer O H&L East Pembroke Pem 92.
Pinder, Harry farm hand R20 Alexander Alex 20.
PINNEY, FRANK H. (Nellie) 2 ch farmer O 70a Brook Side 5h 13c R26 Stafford Sta 93 B & Ind tels.
PIXLEY, JAY (Jennie) farmer O 3½a 1h Alabama Ala 27 B tel.
Pixley, Mrs. Mary 2 ch O 2a Alabama Ala 27.
Pixley, Theo. (Flora) ret farmer Alabama Ala 27 B tel.
Placeki, Peter gypsum miner bds R15 Oakfield Oak 38.
PLATEK, MICHAEL (Celia) 4 ch farmer T 160a 5h 6c 14 hogs R22 Linden Beth 45.
Plato, Walter H. (Della M.) farmer O 150a 4h 4c R3 Batavia Bat 26 B tel.
Plinz, Fred blacksmith bds R13 Oakfield Ala 58.
Plowe, Geo. (Christina) 5 ch farmer O 72a 4h 4c R27 South Byron Byr 87 Ind tel.
Plucker, Daniel M. (Adelia M.) 2 ch ret O H&L N Lake St Pavilion.
Plucker, Earl D. (Anna L.) 3 ch R F D mail carrier T H&L E Main St Pavilion.
Plucker, H. W. (Della) 1 ch merchant O H&L S Lake St Pavilion Ind tel.
PLUE, C. D. (Mary J.) 3 ch farmer & sheep & hog breeder O 115a 8h 6c R7 Basom Ala 120 B tel. See adv.
Pocock, Benj. 4 ch ret farmer R33 Bergen Brg 36.
POCOCK, EARL H. (Jane) 2 ch farmer T 210a 12h 6c R33 Bergen Brg 38.
Pocock, Wm. B. (Kate) 1 ch farmer T 210a 12h 6c R33 Bergen Brg 36 Ind tel.
Pogal, Chas. farmer bds R15 Oakfield Ala 64 B tel.
Pogels, Mrs. Bertha O 150a R4 Akron Ala 102.
Pond, Irene bds R17 Elba Elb 48 B tel.
Poole, Albert farm hand bds R1 Batavia Oak 51 B tel.
Poole, Albert E. (Florence) 3 ch farm hand T H&L R1 Batavia Bat 9.

Pope, Edward J. (Bridget) 4 ch farmer O 20a 2h 4c R10 Darien Center Dar 8 Ind tel.

Popp, Conrad J. (Anna) 4 ch farming O 104a 4h 5c R27 South Byron Brg 47.

Porch, Phillip (Mae) 4 ch farming O 71a 4h 5c R26 Stafford Sta 83 Ind tel.

Porschet, Fred barber bds South Byron Byr Ind tel.

Porschet, Geo. (Catherine) 6 ch farming O 26a 2h 2c West Bergen Brg 45 B tel.

Porschet, William A. (Maud) 1 ch farmer T 102a 5h 6c R29 Morganville Sta 48 B tel.

Porter, Charles H. (Hanna) 3 ch farmer O 2a 1c R11 East Pembroke Pem 44.

Porter, Charles H., Jr. farmer R11 East Pembroke Pem 44.

Porter, Chester A. (Gertrude) 1 ch farmer T 53a 2h 1c R8 Corfu Pem 85.

Porter, Geo. (Margaret) 7 ch farmer O 30a 4h 1c R21 Elba Elb 61.

Porter, Geo. B. (Emma) 4 ch farmer O 85a 2h 6c R14 Darien Center Dar 17 Ind tel.

Porter, Geo. W. ret farmer bds Main St Elba B tel.

Porter, Glenn farm hand R8 Corfu Pem 33 B tel.

Porter, Harriett R8 Corfu Pem 33 B tel.

Porter, Horace E. (Lena) 2 ch farming T 144a 7h 2c R23 Byron Byr 48 Ind tel.

Porter, Joe R8 Corfu Pem 33 B tel.

Porter, Lyman (Norma) farmer T 88a 6h 3c R27 South Byron Byr 88 Ind tel.

Porter, Ralph (Louisa) 2 ch farmer T 20a 2h 1c R4 East Bethany Beth 13.

Porter, Roy manager A A Grinnell Co bds Main St Elba B tel.

Porter, Wm. T. farm hand bds R21 Elba Elb 61.

Porter, W. H. (Geneva) 7 ch farmer & breeder O 118a (Pleasant View) 6h 6c R8 Corfu Pem 33 B tel. See adv.

Porter, W. H., Jr. (Sarah) 4 ch gypsum miner T H&L Indian Falls Pem 15.

Porter, W. H., Sr. (Harriett) 5 ch farmer O 16a Indian Falls Pem 15.

Post, Bion (Lintner) mill hand T H&L Basom Ala 83.

Post, Mrs. David E. R35 Pavilion.

Post, Frank (Martha) 3 ch laborer R16 Darien Center Alex 50.

Post, Frank A. (Elizabeth) 3 ch farmer O 106a 3h 10c R6 Corfu Pem 78 Ind tel.

Post, Frank C. (Flora) 4 ch farmer O 92a 3h 11c R5 Basom Ala 49 B tel.

Post, Geo. G. (Cora B.) 1 ch farmer O 85a 4h 4c R25 Byron Byr 23 Ind tel.

Post, Geo. H. (Mary) farmer T 40a 5h R5 Basom Ala 81.

Post, Grant A. (Allie) 3 ch farmer O 116a 5h 29c R18 Alexander Alex 14 B tel.

Post, J. F. (Florence E.) 2 ch farmer O 150a 6h 7c R4 Batavia Bat 35 B tel.

Post, Leo D. farm hand bds R17 Elba Elb 48.

Post, Seward R. (Bertha A.) 1 ch farmer O 114a 6h 4c R17 Elba Elb 48 B tel.

Potter, Mrs. Cornelia ret O 40a R5 Basom Ala 11.

Potter, Geo. F. (Pearl) 1 ch farmer T 165a 6h 2c R13 Oakfield Oak 16 B tel.

Potter, Glen dairyman Chapin Farm R4 Batavia Bat 29.

Potter, Henry C. (Johanna) 1 ch farming T 127a 6h 2c R1 Byron Byr 41 Ind tel.

Potter, Mrs. Imogene 1 ch T H&L R4 Batavia Bat 29.

Potter, Jay (Cecile) 1 ch prop lumber yard O H&L E Main St Corfu B tel.

Potter, Mrs. Mary A. 2 ch bds R13 Oakfield Oak 16 B tel.

Poulter, John farm hand bds R17 Elba Oak 51 B tel.

Powell, Mrs. Mary 5 ch T H&L R25 Byron Byr 13 Ind tel.

Powers, David (Julia) 3 ch farmer O 35a 3h 2c R11 East Pembroke Pem 93.

Powers, Ellen bds R2 Wyoming Pav 76 Ind tel.

Pracilla, Lawrence laborer bds R30 LeRoy LeRy 66 B tel.

Pratt, John farmer O 40a H&L 3h 1c R19 Elba Elb 29.

Pratt, Morton farmer O 114a 4h 9c R16 Darien Center Alex 50.

Pratt, Mrs. Wm. 1 ch O 40a R19 Elba Elb 29.

Preisach, John (Annottenn) 3 ch florist O H&L Main St Corfu B tel.

PREISACH, WENDELIN (Regina) 2 ch green houses O 4a Corfu Dar 7 B & Ind tels.

PREISCH, CLEVELAND G. (Mabel M.) 4 ch farmer T 148a 5h 7c R15 Oakfield Oak 12 B tel.

Prentice, David K. (Neva E.) 4 ch farmer T 102a 4h 5c R24 East Bethany Beth 26.

Prentice, Wendell H. farming T 133a 5h 15c Stafford Sta 78 Ind tel.

Prescott, Charles (Bessie) 2 ch farming T 40a 3h 10c R24 East Bethany Sta 78.

PRESCOTT, GEORGE F. (Margaret) 2 ch merchant O 1a H&L 1h East Bethany Beth 17 B tel.

Prescott, Thomas (Mary) farmer & town assessor O 100a 5h 3c R24 East Bethany Beth 15½ B tel.

Pribanik, Joe (Barbara) 1 ch boarding house T H&L R30 LeRoy LeRy 60 Ind tel.

Price, Abraham L. (Mary) 3 ch farm hand T H&L R35 LeRoy LeRy 80 Ind tel.

Price, Mrs. Anna (wid Joseph) R3 Batavia Beth 6.

Price, Arthur (Rinda) laborer O H&L Jackson St East Pembroke B tel.

Price, Mrs. Catherine Allegany St Corfu.

Price, Clarence day laborer bds R30 LeRoy LeRy 59 Ind tel.

Price, Emily bds R1 Batavia Bat 43 B tel.

Price, Geo. (Louise M.) 2 ch farmer O 109a 5h 5c R1 Batavia Bat 43 B tel.

Price, Geo. E. farm hand bds R13 Oakfield Oak 35 B tel.

Price, John (Maggie) 3 ch farmer O 120a 4h 11c 40 sheep 1 auto R4 Batavia Bat 30 B tel.

Price, M. J. (Hattie) 2 ch farmer O 80a 4h 18c R1 Batavia Pem 41 B tel.

Price, Richard, Jr. day laborer bds R30 LeRoy LeRy 59 Ind tel.

PRICE, RICHARD R. (Rosa) 13 ch farmer O 40a 3h 1c R30 LeRoy LeRy 59 Ind tel.

Price, Roy farmer bds R1 Batavia Pem 41 B tel.

Price, Stephen farmer O 182½a 8h 6c R3 Batavia Beth 6.

Price, Theresa M. student bds R4 Batavia Bat 30 B tel.

Price, Wm. J. farmer R4 Batavia Bat 30 B tel.

Pridmore, Guy farm hand bds R25 Byron Byr 21 Ind tel.

Pridmore, Ira 4 ch grain elevator employee O H&L R25 Byron Byr 25.

Prill, Mrs. Mary E. 2 ch day laborer O H&L Dewey Ave Pavilion.

PRILL, MICHAEL (Nancy J.) 1 ch fruit farmer O H&L S Lake St Pavilion.

Prince, Mrs. E. H. 5 ch O H&L W Main St Corfu.

Pritchard, Wm. farm hand bds R27 South Byron Byr 63 Ind tel.

PROLE, GILBERT A. (Alice) 1 ch farmer O 200a 7h 5c R2 Batavia Sta 45 Ind tel.

PROLE, HENRY (Emegene) 1 ch produce T H&L 1h Stafford Sta 63 B & Ind tels. See adv.

PROLE, WILLIAM H. (Carrie A.) farmer O 140a 9h 11c Morganville Sta 55 Ind tel.

PROSSER, MRS. MARGARET R6 Corfu Pem 63.

Pugh, Richard R. (Jennie A.) 1 ch farmer O 40a 2h 2c R27 South Byron Byr 68 B & Ind tels.

Pundt, Frank (Ora E.) 1 ch farm hand T H&L R21 Elba Elb 23.

Pundt, Mrs. Fred 6 ch O 16a R21 Elba Elb 61.

Pundt, Herman C. farmer T 16a 2h 1c R21 Elba Elb 61.

Purdy, Melanie C. 1 ch farm manager bds R28 LeRoy Pav 32 Ind tel.

Putman, Mrs. Carrie T H&L Pembroke Pem 63.

Putnam, Mrs. Clara (wid Merritt) R3 Batavia Beth 5 B tel.

Putnam, Mrs. Ella farmer O 210a 11h 12c R21 Elba Elb 24 B tel.

Putnam, Hartson 1 ch farmer O 200a 9h 6c R3 Batavia Beth 4 B tel.

Putnam, Julia O 98a 1h 2c R3 Batavia Beth 5 B tel.

Putnam, Laura O 98a 1h 2c R3 Batavia Beth 5 B tel.

Putnam, Mrs. Mary 3 ch farmer O 28a 2c R27 South Byron Byr 70.

PUTNAM, MERTIN farmer T 98a 5h 5c R3 Batavia Beth 5 B tel.

Putney, Mrs. Adele 1 ch T H&L R4 Batavia Bat 35.

Putney, A. C. (Ethel) 2 ch farmer O 60a 4h 6c R22 Linden Alex 74.

Putney, James (Anna) 3 ch rig builder Petroleum Oil Co O H&L S Lake St Pavilion Ind tel.

PUTNEY, ROY R4 Batavia.

Putney, William L. (Anna) 1 ch farmer O 36a 2h 1c R24 East Bethany Beth 42.

Quackenbush, Alonzo, Jr. (Orpha) 1 ch farmer T 1a R6 Corfu Pem 7.

Quackenbush, Alonzo (Elizabeth) farmer O 77a 5h 3c R37 Middleport Ala 33.

Quackenbush, Charles (Rose) 2 ch day laborer O H&L Pembroke Pem 61.

Quackenbush, Edward (Elsie) 2 ch farm hand Pembroke Pem 63.

Quackenbush, William (Emma) 2 ch farmer T 3a R10 Darien Center Dar 25.

Quartley, Albert L. farmer bds R28 LeRoy LeRy 72 B tel.

Quartley, Gertrude M. teacher bds R28 LeRoy LeRy 72 B tel.

Quartley, James (Blanche) 5 ch farmer O 204a 5h 17c R28 LeRoy LeRy 72 B tel.

Quartley, William farmer O 18a 2h R26 Stafford Sta 71 Ind tel.

Queal, M. Dorr (Ellse) 2 ch farmer O 101a 2h 1c R5 Basom Ala 11.

Quible, Ben farmer O 10a R5 Basom Ala 28.

Quible, Geo. (Stella) 3 ch produce dealer O H&L Basom Ala 83 B tel.

Quick, Mrs. Hattie E Main St Corfu.

Quinlan, Mrs. Alice J. O H&L S Lake St Pavilion Ind tel.

Quinlan, Gertrude C. teacher bds Park Place Pavilion Ind tel.

Quinlan, James A. (Mabel) 2 ch farmer O 120a 6h 6c R35 LeRoy LeRy 52 Ind tel.

Quinlan, John H. (Katherine D.) postmaster T H&L E Main St Pavilion Ind tel.

Quinlan, John T. (Mary A.) farmer & cooper T 110a H&L 4h 1c R36 Pavilion Pav 81 Ind tel.

Quinlan, Lulu A. teacher bds Park Place Pavilion Ind tel.

Quinlan, Mary dressmaker bds Park Place Pavilion Ind tel.

Quinlan, Thomas C. (Amanda E.) 3 ch fertilizer agent O H&L Park Place Pavilion Ind tel.

Quinlan, Thomas I. student bds Park Place Pavilion Ind tel.

Raab, Wm. E. (Helen G.) 1 ch farmer O 10a R19 Elba Elb 18.

Rabb, W. C. (Flora) farmer O 96½a 4h 1c R20 Alexander Alex 64 Ind tel.

Rackley, Mrs. A. C. 5 ch bds R15 Oakfield Oak 12 B tel.

Rackley, Emma housekeeping bds R15 Oakfield Oak 12 B tel.

Radka, Amos employee U S Gypsum Co bds R15 Oakfield Oak 9 B tel.

Radley, Bert (Dora) 3 ch farmer O 282a 14h 9c R1 Batavia Bat 11 B tel.

Radley, Florence O ¼a Morganville Sta 55 Ind tel.

Radley, Henry (Elizabeth) 1 ch farmer O 49½a 3h 4c R35 LeRoy Sta 25.

Radley, Mary ret O 100a 4h 14c R26 Stafford Sta 71 Ind tel.

Radley, Wendell farm hand bds R1 Batavia Bat 11 B tel.

Radley, Wm. farmer O 282a 14h 9c R1 Batavia Bat 11 B tel.

Radley, William H. general store O ¼a Morganville Sta 55 Ind tel.

Radmore, Sam (Mary) farmer O 58a 4h 3c R15 Oakfield Ala 65.

Radmore, William (Elizabeth) ret O 2a R3 Batavia Bat 22½.

Raduns, Albert J. (Bertha) farmer O 99a 5h 4c R5 Basom Ala 29.

Raduns, Fred (Malina) farmer O 93a 4h 3c R5 Basom Ala 24.

Raduns, Gus (Elsie) 1 ch farmer T 99a 3h 3c R13 Oakfield Ala 21 B tel.

Raduns, John G. (Mary) 1 ch mill hand O H&L R7 Basom Ala 59 B tel.

Rafter, Mrs. G. S. R3 Batavia Beth 5.

Rafter, Wm. (Eva) 6 ch ret T H&L R35 LeRoy LeRy 45.

Raker, John ret farmer T H&L North St South Bryon.

Raker, William ret farmer T H&L North St South Byron.

Ralyea, Daniel (Blanch) 1 ch farmer T 100a 4h 8c R1 Batavia Bat 6.

Ralyea, Ichabod (Ajretta) farmer T 97½a 3h 6c R18 Alexander Alex 35.

Ralyea, Jessie (Nancy) 2 ch farmer T 97½a R18 Alexander Alex 35.

Ramsay, Robert R. (Maggie) 1 ch farmer O 86a (Fair View) 5h 13c R20 Alexander Alex 15 B tel.

Randall, Frank (Theo) 3 ch farm supt T H&L R4 Batavia Bat 29 B tel.

Randall, F. H. (Theo) 3 ch supt Chapin Farm T H&L R4 Batavia Bat 29 B tel.

W. W. Buxton, Socony Gasolene and Kerosene **Oils and Greases** 68 Jackson St., BATAVIA, N. Y.

Randall, Geo. farmer O 240a 9h 13c R29 Morganville Sta 53 B & Ind tels.

Randall, Howard R. farmer O 21½a 1h R31 Bergen Brg 15.

Randall, Imogene housekeeper O 240a 9h 13c R29 Morganville Sta 53 B tel.

Randall, Stephen farmer O 240a 9h 13c R29 Morganville Sta 53 B & Ind tels.

Randolph, Henry (Libbie) cooper & greenhouse O H&L 1h Gibson St Bergen B tel.

RANGER, GILES (May S.) 1 ch farmer O 167a 5h 5c R16 Darien Dar 57 Ind tel.

Ranger, Lillian A. R16 Darien Dar 57 Ind tel.

Rapp, Audrus C. (May) 2 ch highway commissioner O 25a H&L 10h 1c West Ave South Byron B & Ind tels.

Rapp, Clarence physical director bds West Ave South Byron B & Ind tels.

Rass, W. E. (Eva) 2 ch ret farmer O H&L Lake St Bergen Brg 19 Ind tel.

Ratajczak, Frank laborer bds Oakfield Oak 44.

Ratajczak, Rose bds Oakfield Oak 44.

Ratajczak, Valentine (Mary) 7 ch car inspector T H&L Oakfield Oak 44.

Rath, Harry farm hand bds R35 LeRoy LeRy 5 Ind tel.

RATH, HARRY J. (Louise) farming T 105a 5h 1c R3 Batavia Sta 74 B tel.

Rath, Joseph, Jr. (Minnie) 4 ch farmer T 155a 7h 6c R35 LeRoy LeRy 5 Ind tel.

Rath, Mary bds R35 LeRoy LeRy 5 Ind tel.

Rath, Wm. farm hand bds R35 LeRoy LeRy 5 Ind tel.

Ratka, Irene bds R17 Elba Elb 40.

RAUH, HENRY farmer T 221a 7h 33c R16 Darien Dar 58 Ind tel.

Ray, Larrinda 1 ch ret bds R37 LeRoy LeRy 38 Ind tel.

Raymond, Adelbert (Elizabeth) 3 ch farmer O 100a 5h 3c R3 Wyoming Beth 71.

Raymond, Arthur farm hand bds R3 Wyoming Beth 71.

Raymond, Geo. L. grain elevator employee bds Main St Elba B tel.

Raymond, Mrs. Waitie 2 ch O H&L Main St Elba B tel.

Raymond, Winifred S. bds Main St Elba B tel.

Read, W. M. (Harriett) 4 ch farmer O 218a (Pembroke Farm) 15h 40c East Pembroke Pem 92 B tel.

Reak, Herman G. (Bertha) 1 ch farmer T 70a (Pioneer Farm) 2h 3c R8 Corfu Pem 33.

Reamer, Chas. W. (Ada) farmer O 73a 5h 3c R28 LeRoy LeRy 91 Ind tel.

REAMER, EARNEST A. R1 Batavia.

Reamer, Elizabeth M. nurse bds R35 LeRoy LeRy 42 Ind tel.

Reamer, Emma S. housework bds R35 LeRoy LeRy 42 Ind tel.

Reamer, Fred, Jr. (Helen) 1 ch farmer T 138a 6h 2c R35 LeRoy LeRy 48 Ind tel.

Reamer, Fred, Sr. (Minnie) 7 ch farmer O 75a 5h 7c R35 LeRoy LeRy 42 Ind tel.

Reamer, Merton L. farmer bds R35 LeRoy LeRy 42 Ind tel.

REAMER, STEPHEN (Mary) 3 ch quarryman T H&L 1h 1c R35 LeRoy LeRy 42.

REASE, JOHN G. (Lena J.) 1 ch State road foreman T H&L R17 Elba Elb 48 B tel.

Rebmann, H. (Mary) 7 ch farmer O 184a 10h 22c R12 Darien Center Dar 36.

Rebmann, Philip (Mary) 2 ch general store R10 Darien Center Dar 32.

Rector, Herman (Minnie) farmer O H&L 2h 1c Alexander Alex 63.

Reddy, Burton J. farm hand bds R25 Byron Byr 8 Ind tel.

Reddy, Mrs. Harriett E. 4 ch farmer O 158a 6h 3c R25 Byron Byr 8 Ind tel.

Reddy, Luella L. bds R25 Byron Byr 8 Ind tel.

Reddy, Minnie bds R25 Byron Byr 8 Ind tel.

Redfield Alice bds R17 Elba Elb 41.

REDINGER, CHAS. (Leana) 5 ch farming T 165a 7h 6c R33 Bergen Brg 45 Ind tel.

Redinger, Geo. 3 ch farming O 165a 7h 6c R33 Bergen Brg 45 Ind tel.

Redman, Mrs. A. Pembroke Pem 63.

REDMAN, FRED J. (Ida) farmer T 50a A. Redman estate 2h 7c Pembroke Pem 63.

Redman, Leon (Millie) farmer O 80a 3h 7c Pembroke Pem 66.

REED, C. N. Bergen.

Reed, Dorothy bds R13 Oakfield Oak 16 B tel.

Reed, Edward (Evelyn) 3 ch farmer 100a R5 Basom Ala 24 B tel.

Reed, Edward B. (Edna) 2 ch carpenter O 6½a R17 Elba Bat 10 B tel.

Reed, Edwin farmer T 160a 10h 8c R13 Oakfield Oak 16 B tel.

Reed, Elmer E. (Cornelia E.) 2 ch feed & fertilizer O H&L R13 Oakfield Ala 69.

Reed, George W. hotel O 1a Stafford Sta 63 Ind tel.

Reed, Hattie E. farmer 140a "Reed Homestead" 4h 6c R24 East Bethany Pav 3 B tel.

Reed, H. G. (Edith) 4 ch farmer T 125a 6h 7c R31 Bergen Brg 3 Ind tel.

Reed, I. Clare (Helen F.) farmer T 75a 6h 1c R13 Oakfield Oak 35 B tel.

Reed, Julius farm hand bds R13 Oakfield Oak 16 B tel.

Reed, Kenneth farm hand bds R13 Oakfield Oak 16 B tel.

Reed, Lewis C. (Emma) 1 ch farming O 92a 5h 3c R31 Bergen Brg 3 Ind tel.

Reed, Loren L. (Addie M.) 4 ch farmer O 325a 10h 2c R13 Oakfield Oak 35 B tel.

Reed, Mrs. May 7 ch O 80a R13 Oakfield Oak 16 B tel.

Reed, Wm. 2 ch painter O H&L 1h R5 Basom Ala 24.

Reed, William A. (Lottie) produce dealer T H&L East Bethany Beth 17 Ind tel.

Reese, A. Pavilion.

Reese, Mrs. Fanny 1 ch 268a A. Reese estate W Main St Pavilion Ind tel.

Reese, F. Harriette bds E Main St Pavilion Ind tel.

Reese, James E. (Lois E.) painter, paperhanger & cooper O 18a 1h 4c R32 Pavilion 11 Ind tel.

Reese, William J. farm hand bds W Main St Pavilion Ind tel.

Reese, Wright H. (Inez) 3 ch farmer O 268a T 8a A. Reese estate 7h 29c 2 mules E Main St Pavilion Ind tel H T S registered Poland china.

Reeves, Colona tinner & farmer O 5a 1h Darien Center Dar 39.

Reeves, Frank farm hand O 2a R30 LeRoy LeRy 97.

Reeves, Wm. day laborer bds R30 LeRoy LeRy 97.

Rehorn, Albert F. (Florence) blacksmith & garage O H&L R1 Alexander Alex 49.

Reichenback, Frank (Hannah) 2 ch farmer O 75a 3h 3c R24 East Bethany Beth 73.

Reichert, Jos. (Rose) 7 ch farmer O 100a 4h 14c R30 LeRoy LeRy 68 Ind tel.

Reichert, Jos., Jr. farm hand bds R30 LeRoy LeRy 68 Ind tel.

Reid, James farmer O 100a 5h 6c R1 Batavia Bat 38.

Reid, John farmer O 100a 5h 6c R1 Batavia Bat 38.

Reid, Mrs. Katie O 100a 5h 6c R1 Batavia Bat 38.

Reid, Rodger farmer O 100a 5h 6c R1 Batavia Bat 38.

Reiks, Rosa bds S Lake St Pavilion Ind tel.

Reilly, P. J. farm hand R10 Darien Center Dar 25.

Reilly, W. A. (Louise) 1 ch farmer O 50a 2h R10 Darien Center Dar 25.

Rein, Lona (Tena) 4 ch farmer T 200a 8h 6c R13 Oakfield Ala 22 B tel.

Rein, Mary R13 Oakfield Ala 22 B tel.

Reinhart, Edward J. (Genevieve) 4 ch mixer at Genesee Pure Food Co T H&L R37 LeRoy LeRy 38.

A State Fair Blue Ribbon Winner.

Reinhart, Wm. C. (Mabel P.) 1 ch creamery work O H&L 3h 2 mules N Lake St Pavilion Ind tel.

Reiss, Fritz farm hand bds R21 Elba Elb 33.

Reitzel, Harold farm hand R20 Alexander Alex 65.

Remeikis, Paul gypsum miner bds R13 Oakfield Oak 6.

Remsen, John (Amy) coal & produce dealer O H&L Jackson St East Pembroke B tel.

Remson, Mrs. Almira farmer O 4a Pembroke Pem 67.

Remson, Elbert (Jennie) 3 ch farmer & coal dealer O 97a R8 Pembroke Pem 5 B & Ind tels.

Renager, Mary O H&L R33 Bergen Brg 61 Ind tel.

Renegar, Don. J. (Louisa Dell) 3 ch farmer O 196a 7h 2c R4 Batavia Bat 32 B tel.

Reusch, Mrs. John, Sr. O 3a R18 Alexander Alex 57.

Reynolds, Chas. (Carrie) telegraph operator O H&L Allegany St Corfu.

Reynolds, Edward P. farmer T 220a R10 Darien Center Dar 29 Ind tel.

Reynolds, John 4 ch farmer O 220a 9h 30c R10 Darien Center Dar 29 Ind tel.

Reynolds, Mrs. Kittie housekeeping T H&L Main St Elba.

Reynolds, Mrs. Minnie 4 ch T H&L Railroad Ave Corfu.

Reynolds, Sarah housekeeper R10 Darien Center Dar 29 Ind tel.

Reynolds, Walter ret Allegany St Corfu.

Reynolds, Wm. H. (Addie L.) 5 ch farming O 40a T 35a 5h 2c R33 Bergen Brg 58.

Rhinehart, Chris (Mabel) 1 ch farmer O 56a 2h 3c R17 Elba Oak 25.

Rhinehart, Jos. (Jane) 5 ch ret farmer O 21a R15 Oakfield Oak 25.

Rhinesmith, Mrs. Bertha 5 ch farmer O 135a 5h 14c R10 Darien Center Dar 38.

Rhoda, Herman E. (Pearl) farmer T H&L 1c South Byron Byr 93.

Rhode, Lewis farm hand bds R19 Elba Elb 35 B tel.

Rhodes, Geo. 4 ch ret farmer O 188a 7h 4c R5 Basom Ala 24 B tel.

Rhodes, Maurice S. (Bertha M.) 1 ch farmer T 128a 3h 6c R32 Pavilion Pav 71 Ind tel.

Rhodes, Ralph E. 1 ch clerk bds E Main St Pavilion Ind tel.

Ricard, Wm. (Anna) laborer T H&L Lake St Bergen Brg 25.

Rice, John C. (Mary) section foreman N Y C O 1a R18 Alexander Alex 57 B tel.

Rich, Chas. A. (Mayme) 4 ch farmer T Double O Ranch 5h 1c R19 Elba Elb 16.

Rich, Daniel M. (Ida) 2 ch paperhanger T 1a 2h 1c R24 East Bethany Beth 13.

Rich, Geo. (Sarah) day laborer O H&L Alexander Alex 63.

Rich, Mortimer (Emily) 10 ch farmer O H&L 1h 1c East Bethany Beth 35 B tel.

Rich, M. I. (Jennie A.) farmer T 115a 4h 5c R20 Alexander Alex 32.

Richard, Wm. R31 Bergen.

Richards, Albertus C. (Sarah) 1 ch farmer O 93a R31 Bergen Brg 31 Ind tel.

Richards, Bessie housekeeper bds R17 Elba Elb 4 B tel.

Richards, Earl A. (Margaret) 1 ch farming T 93a 8h 20c R31 Bergen Brg 31 Ind tel.

Richardson, Mrs. Alice farmer R5 Basom Ala 11.

Richardson, Charles A. (Alida) 2 ch farmer O 93¼a 4h 7c Alabama Ala 27.

Richardson, E. C. (Augusta) 3 ch doctor O H&L East Pembroke Pem 51 B tel.

Richardson, George H. (Belle) 1 ch farmer O 61a 3h 4c R3 Batavia Beth 9 B tel.

Richardson, Jos. W. (Stella) 1 ch farmer T 100a 5h 1c R13 Oakfield Oak 6.

Richardson, Mrs. Mary R6 Corfu Dar 3.

Richenburg Wm. (Minnie) 10 ch farmer O 64a 3h 3c R19 Elba Byr 1.

Richert, Albert farming T 45a 2h 7c Darien Center Dar 67 Ind tel.

Richert, Michel (Kate) 5 ch farmer O 45a Darien Center Dar 67 Ind tel.

Richley, A. F. (Mary) 4 ch farmer O 112a (Maple Hill Stock Farm) 5h 29c R8 Corfu Dar 13 Ind tel. See adv.

Richley, Chas. B. farmer & stock breeder R8 Corfu Dar 13. See adv.

Richley, F. W. (Josephine) 3 ch farmer O 100a (Straw Berry Valley Farm) 3h 8c R8 Corfu Dar 13 Ind tel.

Richmire, Henry 4 ch preacher T H&L Darien Dar 48.

Richmond, Frank D. (Lillie) carpenter O 2a H&L 1h R35 LeRoy LeRy 44 Ind tel.

Richmond, Geo. C. (Carrie) florist lily specialty O 2a R35 LeRoy LeRy 54.
Richmond, Mrs. Geo. C. O 5a R35 LeRoy LeRy 50.
Richmond, Van. R. (Mary) painter O H&L Clinton St Bergen.
Richter, Ernest (Charity) 4 ch farmer O 105a 4h 17c R16 Darien Dar 55 Ind tel.
Rick, Adolph G. (Minnie) 1 ch farmer O 120a 10h 6c R27 South Byron Sta 10 Ind tel.
Rick, Edith bds R25 Byron Byr 55.
Rick, Emma housekeeper bds West Ave South Byron Ind tel.
Rick, Herman 2 ch ret farmer O H&L West Ave South Byron Ind tel.
Rick, Oscar (Emma) 5 ch farmer O 100a 7h 6c R27 South Byron Sta 15 Ind tel.
Rick, Paul bds West Ave South Byron Ind tel.
Rick, Theodore E. (Wilhelmina H.) 6 ch farmer O 60a 3h 3c R25 Byron Byr 55.
Rick, Walter H. farm hand bds R25 Byron Byr 55 Ind tel.
Ridd, Frank C. 2 ch farmer O 60a 5h 10c R33 Bergen Brg 59 Ind tel.
Ridd, John (Mary) 3 ch farmer O 64a 2h 2c R37 LeRoy LeRy 17.
Rider, Fred J. (Elizabeth) 5 ch farmer & garbage collector O 20a 3h 1c R28 LeRoy LeRy 73 Ind tel.
Rider, Lilly 1 ch farmer O 55a 2h 3c R24 East Bethany Pav 65 Ind tel.
Rider, Milton (Blanch) 2 ch barber O H&L 2h Rochester St Bergen Brg 20.
Rider, Pearl L. bds R24 East Bethany Pav 65 Ind tel.
Ridge, John (Minnie) farmer T 90a 4h 5c R22 Linden Beth 41 B tel.
Ridge, Miss Sarah J. ret farmer T H &L 1h Alexander Alex 59.
Rieks, John F. (Tillie I.) 2 ch farm hand T H&L S Lake St Pavilion.
Rieks, Rosa J. bds S Lake St Pavilion.
Ries, Mrs. Catherine R8 Corfu Pem 26 Ind tel.
Rigoni, Christina housework bds R30 LeRoy LeRy 98.
Rigoni, Elario (Johanna) 3 ch quarryman O H&L 1c R30 LeRoy LeRy 66.
Rigoni, Fostunato quarryman O H&L R30 LeRoy LeRy 66.
Rigoni, Paul machinist bds R30 LeRoy LeRy 98.
Rigoni, Peter (Mary) 10 ch laborer O 4a 1c R30 LeRoy LeRy 98.
Rigoni, Tony (Nellie) 2 ch saloon T H&L 1h 1c R30 LeRoy LeRy 66 B tel.
Riley, Chas. (Anna) 1 ch section foreman B R & P R R O H&L Dewey Ave Pavilion Ind tel.
Riley, Cornelius day laborer bds R2 Wyoming Pav 76.
Riley, Ellen bds R2 Wyoming Pav 76.
Riley, Michael 5 ch farmer O 10a 1h R2 Wyoming Pav 76.
Rindell, Anthony (Helen M.) 3 ch farmer O 105a 6h 21c R6 Corfu Pem 78 Ind tel.
Rindell, Eugene B. farmer bds R6 Corfu Pem 78 Ind tel.
Rinehart, John (Susie A.) 2 ch farmer T 125a 4h 3c R15 Oakfield Oak 12.
Ritcha, Stanley O 125a R12 Darien Center Dar 75.
Ritter, Amelia bds Mechanic St Elba.
Ritter, Wm. decorator O H&L Mechanic St Elba.
Rix, Mark R. (Alice E.) 4 ch O 13½a 1h 1c R11 East Pembroke Pem 47.
Roach, Elmer L. (Bessie E.) 1 ch farming T 87a 5h 3c R23 Byron Byr 43 Ind tel.
Roach, Thos. (Lizzie M.) 2 ch ret farmer O H&L 1h W Main St Byron Ind tel.
Robbins, Frank (Carrie) 3 ch farmer O 100a 1h 1c R24 East Bethany Beth 73.
Robe, Florence L. teacher bds R17 Elba Elb 40 B tel.
Robe, Guy H. (Elite T.) 2 ch truck farmer O H&L Mechanic St Elba B tel.
Robe, Nellie M. bds R17 Elba Elb 40 B tel.
Robe, Wm. F. (Emma G.) 6 ch ret farmer O 110a 1h 5c R17 Elba Elb 40 B tel.
Roberts, Dorr H. farm hand 1h bds R24 East Bethany Pav 69.
Roberts, Frank farm hand bds R15 Oakfield Oak 22 B tel.
Roberts, John farmer & poultry breeder O 45a R1 Crittenden Pem 69.
Roberts, Lee (Rose) 5 ch building rigs Pavilion Natural Gas Co. bds South Ave Pavilion.
Roberts, Mrs. Margaret 2 ch bds R25 Byron Byr 65 Ind tel.
Roberts, Phillip R. (Ella A.) 11 ch farmer T 180a 5h 3c R24 East Bethany Pav 69.
Roberts, R. R. (Mary C.) 5 ch ret O 100a 2h 2c R5 Basom Ala 13 B tel.

Roberts, Zeph (Frances) laborer O H &L 1c R18 Alexander Alex 57.
ROBERTSON, GEORGE (Maggie) farmer O 121a 3h 15c Corfu Pem 78 Ind tel.
Robinson, Charles (Esther) 3 ch laborer O H&L Darien Dar 48.
Robinson, Rev. E. D. (Edith) 1 ch minister T H&L 2h Alabama Ala 26.
ROBINSON, F. A. (Helen) 1 ch farmer T 18a R6 Corfu Pem 66 Ind tel.
Robinson, John farm hand R35 LeRoy LeRy 49 Ind tel.
Robinson, Ray (Jennie) engineer at pump station O H&L R24 East Bethany Beth 17.
Robinson, Walter (Matilda) 2 ch farmer T 115a 6h 9c R24 East Bethany Beth 37 B tel.
Robinson, Wm. laborer bds Bergen Brg.
Roda, Albert (Blanch) 1 ch farmer T 160a 8h 3c R27 South Byron Sta 8 Ind tel.
Roda, Mrs. Pearl 2 ch housekeeper O H&L R25 Byron Byr 20.
Rodeghero, Bert (Fortunata) 1 ch laborer T H&L R30 LeRoy LeRy 66.
Roderick, Mrs. Alda (widow) O H&L Linden Beth 68.
RODGERS, L. A. (Frances A.) 1 ch farmer O 40a 4h 7c R34 Pavilion Pav 52 Ind tel.
Rodgers, Thomas day laborer O 6a 1h R37 LeRoy LeRy 32.
Rodwell, H. A. (Rena A.) 4 ch farmer O 120a 7h 13c R3 Churchville Brg 17 Ind tel.
Rody, Henry (Gusta) 7 ch farming O 15a 1h 2c R25 Byron Byr 25.
Rogers, Althea M. bds R34 Pavilion Pav 51 Ind tel.
Rogers, Alton R. (Grace) farm hand R10 Darien Center Dar 40.
Rogers, Arthur (Mary) 4 ch pattern maker O 6a R28 LeRoy LeRy 91.
Rogers, A. P. ret farmer O H&L 1h Lake St Bergen Brg 25 Ind tel.
Rogers, Chas. W. farmer bds R34 Pavilion Pav 51 Ind tel.
Rogers, Chas. W., Jr. farming bds R28 LeRoy LeRy 90 Ind tel.
Rogers, Chas. W., Sr. (Helen) 1 ch farmer O 140a 8h 10c R28 LeRoy LeRy 90 Ind tel.
ROGERS, DOMINICK (Madalene) 5 ch farmer T H&L 6h 5c R30 LeRoy LeRy 99.
ROGERS, MRS. EUGENIA farmer O 70a 2c Darien Dar 56 Ind tel.
Rogers, Geo. (Phoebe) 1 ch day laborer bds R28 LeRoy LeRy 71.
ROGERS, GEO. B. (Helen E.) 7 ch farmer O 157½a "Over View Stock Farm" 6h 9c R34 Pavilion Pav 51 Ind tel.
Rogers, Geo. W. (Frances) 2 ch farmer O 200a 6h R16 Darien Dar 57 Ind tel.
Rogers, Helen bds Lake St Bergen Brg 25 Ind tel.
Rogers, Jay bank clerk Darien Dar 56 Ind tel.
ROGERS, J. E. (Sarah) 1 ch gardener O 5a 1h 2c Corfu Dar 4 Ind tel.
Rogers, Katherine I. bds R34 Pavilion Pav 51 Ind tel.
Rogers, Lucy E. student bds R30 LeRoy LeRy 99.
Rogers, Marian Darien Dar 56 Ind tel.
Rogers, Mary housework O 4a R28 LeRoy LeRy 71.
Rogers, Sarah M. bds R28 LeRoy LeRy 91 Ind tel.
Rogers, Wm. L. farmer 1h bds R34 Pavilion Pav 51 Ind tel.
Roggon, John (Jane) 5 ch farm hand T H&L R25 Byron Byr 8.
Roggon, John, Jr. (Bertha M.) farm hand T H&L 1h R23 Byron Byr 6.
Rogoe, Chris farmer R37 Middleport Ala 3.
Rohnke, Emil A. M. (Louisa A.) 7 ch farmer O 50a 3h 3c R27 South Byron LeRy 1.
Rohr, Wm. (Mary) 4 ch mechanic T H&L R7 Basom Ala 69.
ROLFE, WM. G. (Rose R.) farmer & poultryman O 40a 3h 5c R25 Byron Brg 1.
Ronalter, John (Bertha) farmer O 87a 6h 25c R20 Alexander Alex 62 B tel.
Rood, Clarence E. day laborer T H&L RD Attica Alex 53.
Rooney, James F. (Theresa) 3 ch farmer O 96a 4h 5c R35 LeRoy LeRy 10 B tel.
Rooney, Thos. farm manager bds R21 Elba Elb 24 B tel.
Root, D. A. (Sarah) 6 ch teamster T H&L 2h 1c R33 Bergen Brg 24 Ind tel.
Root, Emmett A. (Louisa) 3 ch painter & carpenter O ¼a Pembroke Pem 63.
ROSBOROUGH, JOHN (Jane) 1 ch farmer T 75a 8h 8c R35 LeRoy Sta 60.
Rose, John F. (Nettie A.) O H&L West Ave South Byron Ind tel.
Ross, Elsie T. bds R1 Batavia Bat 11 B tel.

Ross, Geo. B. farmer O 12a 2h 1c R1 Batavia Bat 11 B tel.
Ross, Lester (Nellie) farmer T 127a 6h 5c R7 Basom Ala 71 B tel.
Ross, Richard O. (Ona) 2 ch farmer O 152a 6h 34c R8 Corfu Pem 85.
Ross, William A. farmer O 12a 2h 1c R1 Batavia Bat 11 B tel.
Ross, William F. (Eulila) farmer O 152a 6h 34c R8 Corfu Pem 85.
Ross, W. E. Bergen.
Rossborough, John, Jr. (Pearl) 2 ch farm hand bds R35 LeRoy LeRy 50 Ind tel.
Rossborough, John, Sr. (Jane) 8 ch farmer O 169a 8h 8c R35 LeRoy LeRy 50 Ind tel.
Rossborough, Ruth C. student R35 LeRoy LeRy 50 Ind tel.
Rossi, Dominick (Mary H.) 2 ch section foreman Lehigh Valley O 3a 1h R37 LeRoy LeRy 56 B tel.
Rossman, H. Clare (Nelia) 1 ch farmer O 121a 6h 11c R15 Oakfield Oak 11.
Roth, Alice R21 Elba Elb 57.
Roth, Mrs. Anna farmer O 265a R20 Alexander Alex 69 B tel.
Roth, Anthony J. (Jane) 1 ch traveling salesman T 55a 3h R37 LeRoy LeRy 34 B tel.
Roth, August (Mary) 1 ch farmer O 3a R10 Darien Center Dar 7 B tel.
Roth, Bertha bds R20 Alexander Alex 69 B tel.
Roth, Chas. (Carrie) 1 ch farming T 160a 7h 3c R27 South Byron Byr 33-77 Ind tel.
Roth, Frank carpenter bds South Byron Byr.
Roth, Frank I. (Morchea) 1 ch farmer T 102½a 3h 2c R29 Morganville Sta 30 Ind tel.
Roth, Fred farm hand bds R13 Oakfield Oak 8 B tel.
Roth, Fred (Augusta) 3 ch farmer O 100a 5h 2c R21 Elba Elb 57.
Roth, Fred J. (Anna K.) 2 ch grain elevator employee T H&L South Byron.
Roth, Harry (Marlett) 1 ch farm hand T H&L R13 Oakfield Oak 35.
Roth, Harry M. (Nora) farmer T 265a 12h 35c R20 Alexander Alex 69 B tel.
Roth, Henry (Mary) 2 ch farmer O 65a 3h 2c R17 Elba Elb 3 B tel.
Roth, Ida bds R20 Alexander Alex 69 B tel.
Roth, Joseph (Sophia) farmer O 120a 6h 7c R2 Batavia Sta 45 Ind tel.
Roth, Wallace W. (Jessie M.) 1 ch farmer O 118a 5h 15c R20 Alexander Alex 69 B tel.
Roth, William (Ella) 2 ch farmer T H&L Stafford Sta 64.
Roth, William C. (Clara) 4 ch farmer O 111a 7h 4c R27 South Byron Sta 18 Ind tel.
Rothfus, Jacob farm hand R18 Alexander Alex 13.
Rounds, Mrs. Ella M. nurse O H&L Park Ave Pavilion.
Rowcliffe, Chas. farmer O 50a 3h 3c R15 Oakfield Oak 12.
Rowcliffe, Clarence (Hattie) farm hand T H&L R17 Elba Oak 26.
Rowcliffe, Harry W. student bds R15 Oakfield Oak 11.
Rowcliffe, John (Pearl) farm hand T H&L R13 Oakfield Oak 35.
Rowcliffe, Mrs. Mary A. 3 ch bds R15 Oakfield Oak 12.
Rowcliffe, Wm. I. (Lenora) 12 ch farmer O 185a 8h 10c R15 Oakfield Oak 11.
Rowe, Albert (Louise) 2 ch farm hand R13 Oakfield Ala 22 B tel.
Rowe, Henry A. farmer O 164a 6h 4c bds R31 Bergen Brg 14 Ind tel.
Rowley, Earl K. 1 ch gardener R8 Corfu Pem 26.
Rowley, Everett (May) 2 ch farmer T 60a 5h 2c R5 Basom Ala 8 Ind tel.
Rowley, Hildegard student bds Main St Corfu B tel.
Rowley, Katherine student bds Corfu B tel.
Rowley, Levant B. (Mary S.) 2 ch ret farmer O H&L Holley St Byron Ind tel.
Rowley, Robert R. (Bertha) 2 ch auto salesman O H&L Main St Corfu B tel.
Ruby, Frank W. (Barbara) tailor O H&L Rochester St Bergen Brg 20.
Ruck, Edna B. student bds Church St Elba B tel.
Ruck, Louis H. (Susie B.) 9 ch carpenter O H&L Church St Elba B tel.

W. C. DAWSON
BATAVIA, N. Y.
Lehigh Valley Coal

Rudd, Harley (Ida) 3 ch farmer T 150a 5h 12c R18 Alexander Alex 41 Ind tel.

Rudd, Joseph (Jennie) 2 ch farmer O 47a 2h 4c R16 Darien Dar 55 Ind tel.

Rudgers, Byron B. (May) 1 ch farmer T 130a 5h 31c R2 Wyoming Pav 70 Ind tel.

Rudgers, Tracey (Minnie) 1 ch farmer O 76a 4h 5c R34 Pavilion Pav 95 Ind tel.

Rudolph, Charles (Martha) 2 ch farmer O 66a 4h 3c R29 Morganville Sta 62 Ind tel.

Rudolph, C. F. (Alice) 3 ch railroad employee O H&L Stafford Sta 61 Ind tel.

RUDOLPH, DANIEL C. (Mary) 3 ch farmer O 134a 7h 7c R31 Stafford LeRy 82 Ind tel.

Rudolph, Geo. W. farm hand bds R31 Stafford LeRoy 82 Ind tel.

Rudy, Albert (Ina) farm hand O H&L 1h 1c R22 Linden Beth 40.

Rudy, Mrs. Estella 1 ch bds N Lake St Pavilion B & Ind tels.

Rugg, John A. farmer O 130a 12c R30 LeRoy LeRy 68 Ind tel.

Rumsey, Edward D. (Rebecca) 2 ch ret farmer O 142a R1 Batavia Bat 11 B tel.

Rumsey, Edward P. farmer T 142a 7h 2c R1 Batavia Bat 11 B tel.

RUNG, GEO. A. (Claribell) 4 ch farm hand R10 Darien Center Dar 5.

Rupert, Frank farm hand bds R13 Oakfield Oak 35 B tel.

Rupert, Wm. Edward farm hand bds R17 Elba Oak 24.

Russell, Mrs. Augusta O H&L Pembroke Pem 63.

Russell, Helen A. 3 ch bds R35 LeRoy LeRy 75 B tel.

Russell, Jane O H&L 3c R4 Corfu Pem 8.

Russell, John (Mary) 4 ch farming O 46½a 3h 3c R2 Batavia Bat 17.

Russell, Sherman (Helen) farmer O 110a 5h 5c R26 Stafford Beth 20 Home tel.

Russell, William farmer O 76a 3c R4 Corfu Pem 8.

RUSSELL, WILLIAM (Cora) 3 ch farmer O 110a 5h 5c R26 Stafford Beth 20 Home tel.

Rutherford, John T. (Bessie) 5 ch farmer O 140a 4h 4c R24 East Bethany Beth 74.

Rutty, Henry A. (Mattie E.) 1 ch farmer O 42½a 2h 2c R6 Corfu Pem 72.

RYAN, E. A. (Daisy) 2 ch farmer O 50a (Maple Row Farm) 3h 2c R1 Attica Alex 53.

Ryers, William (Ella) 3 ch railroad O ¼a H&L Morganville Sta 55.

Sabatino, Chas. 2 ch farmer O 15a 2h R35 LeRoy LeRy 77.

SACK, JULIUS E. (Hedwig) 3 ch farmer O 62a 6h 14c R10 Darien Center Dar 37 Ind tel.

Sackett, Burton (May) 4 ch canning factory O H&L 1c Rochester St Bergen Brg 20 Ind tel.

SACKETT, GEO. W. (Mary) 2 ch farming O 80a 4h 2c R31 Bergen Brg 31 Ind tel.

SACKETT, LOREN N. (Lois A.) 2 ch farmer O 62a 3h 2c R21 Elba Elb 32.

Safford, E. Grace teacher Main St East Pembroke B tel.

Safford, Mrs. F. M. O H&L Main St East Pembroke B tel.

Safford, Herbert J. (Ella) 1 ch postmaster O H&L East Ave East Pembroke B tel.

Safford, Lila clerk Railroad Ave Corfu.

SAGE, BERT C. (Edith) 7 ch farmer O 10a 1h 2c R35 LeRoy Sta 60.

Sage, Mrs. Martha L. ret O H&L E Main St Corfu B tel.

Sage, Sylvester (Agnes) farmer O ¾a 1h 1c R26 Stafford Sta 69.

Sagers, Frank farm hand R14 Darien Center Dar 46 Ind tel.

Sagers, Henry (Clara A.) 1 ch farmer O 58a (wife) 3h 2c R37 LeRoy LeRy 18 B tel.

SAGERS, JOHN (Fannie) 5 ch farm manager R14 Darien Center Dar 46 Ind tel.

Saile, Frank I. (Martha) 6 ch farmer O 176a 7h 9c R2 Batavia Bat 13 B tel.

Saile, M. Clare (Viola) 1 ch farmer T 212a 6h 20c R29 Morganville Sta 47 Ind tel.

Sailie, Joe (Martha M.) farmer O 125a 2h 14c R4 Batavia Bat 69.

Sale, Frank ret farmer R20 Alexander Alex 66 B tel.

Saliska, John (Rosa) 2 ch farmer T 140a 6h 6c R3 Batavia Bat 26.

Saliski, Charles (Josephene) 2 ch farmer O 140a 6h 6c R3 Batavia Bat 26.

Sanders, Archie D. United States Representative O Stafford Sta 61 B & Ind tels.

Sanders, Mrs. Bell 2 ch farmer O 100a 1c Stafford Sta 63 B tel.

Sanders, Ilette Stafford Sta 61 B & Ind tels.

Sanders, John (Julia) farmer & laborer T la Pembroke Pem 63.

Sanders, John W. (Jennie) 3 ch farmer O 13a 1h 2c R24 East Bethany Beth 19.

SANDERSON, CHARLES H. (Josephine) general store O H&L building Darien Center Dar 67 B tel. See adv.

Sanderson, Lyman (Caroline) dealer in farm supplies T 3a R18 Alexander Alex 57.

Sanderson, Nellie housekeeper bds R13 Oakfield Oak 20 B tel.

Sanderson, Wilber O. (Julia) 2 ch barber O H&L Chapel St Elba B tel.

Sandles, Frank P. farm hand bds R32 Pavilion Pav 67 Ind tel.

Sandles, Fred G. (Ada D.) 3 ch O 1½a 1h 1c R32 Pavilion LeRy 84.

SANDLES, GEO. (Ida M.) 8 ch farmer O 100a 4h 7c R32 Pavilion Pav 67 Ind tel.

Sandles, John A. (Sarah L.) farmer O 70a 5h 3c R32 Pavilion Pav 10 B tel.

Sandles, Minnie S. bds R32 Pavilion Pav 67 Ind tel.

Sandles, Oliver J. (Pearl) farmer T 100a 4h 4c R32 Pavilion Pav 67 Ind tel.

Sands, A. H. (Orrie) 2 ch farmer T 100a 4h 4c R31 Bergen Brg 6 Ind tel.

Sands, Geo. (Isabelle M.) produce, coal & lumber O H&L 3h 1c Buffalo St Bergen Brg 29 B & Ind tels.

Sands, Jas. A. (Onnolee) 5 ch meat market & farming T 172a 19h 10c Buffalo St Bergen Brg 29 Ind tel.

Sands, John F. (Dana) 3 ch farming O 100a 7h 7c R31 Bergen Brg 6 Ind tel.

Sands, Mrs. Juda M. O H&L Buffalo St Bergen Brg 29 Ind tel.

Sanford, Elizabeth bds R31 Bergen Brg 1.

SANTEE, E. H. (Dionis) farmer O 100a 3h 2c R5 Basom Ala 10.

Sargeant, Emily Ruth student R35 LeRoy LeRy 49 Ind tel.

Sargeant, John (Jane) 7 ch farmer T 230a 8h 14c R35 LeRoy LeRy 49 Ind tel.

Sattler, John farming bds R18 Alexander Alex 58.

Saulsbury, Myra student bds May St Byron.

Saulsbury, Mrs. Nellie 1 ch telephone operator O H&L May St Byron.

Saunders, Wm. (Mary) 1 ch farm hand T H&L R30 LeRoy LeRy 68.

Sauve, Hugh (Lida) 5 ch farmer O 8a 1h 2c R33 Bergen Brg 51.

Savacoole, Eugene (Estella) 2 ch contractor O 2a R1 Batavia Bat 38 B tel.

SAWDEY, FLOYD M. (Elizabeth) farmer T 60a 1h Morganville Sta 55 B tel.

Sawtell, H. A. farmer & day laborer T 1½a 2h R31 Bergen Brg 4 Ind tel.

The Same Row of Trees In Blossom and in Fruit.

Sawtell, Mrs. Martha O 1½a R31 Bergen Brg 4 Ind tel.
Sawyer, Chancey (Lena) 2 ch farmer Pembroke Pem 12.
SAWYER, H. Pembroke.
Sawyer, Wallace E. (Hazel N.) 3 ch oil & gas contractor O H&L N Lake St Pavilion B & Ind tels.
Say, Willard (Edna) 1 ch farmer O H&L R11 East Pembroke Bat 56 B tel.
Say, William (Fannie) 3 ch engineer O 14a H&L 1h R11 East Pembroke Bat 56 B tel.
Sayers, Geo. A. (Rose) proprietor of hotel T B&L Basom Ala 81.
SAYLOR, FRANK H. (Helena) 3 ch farmer O 66a 2h 5c R8 Corfu Dar 9 Ind tel.
Scanlon, Bridget O 1a Darien Center Dar 67.
Scanlon, Mrs. Jennie O H&L R31 Bergen Brg 27.
Scanlon, John (Nora) ret O ½a Darien Center Dar 67.
Scanlon, William (Jennette) depot agent Erie R R O H&L Darien Center Dar 67.
SCARBOROUGH, F. A. (Lina) 3 ch farmer & cattle breeder O 108a 7h 21c R7 Basom Ala 84 B tel. See adv.
Scarborough, I. F. farmer 1h R7 Basom Ala 84 B tel.
Scarlett, Jacob (Esther) 3 ch farming O 12a 3h R24 East Bethany Sta 77.
Scarlett, Roy farming O 12a 3h R24 East Bethany Sta 77.
Scarlett, William farming O 12a 3h R24 East Bethany Sta 77.
Schaal, R. A. (Mary) 8 ch farmer O 189a 9h 12c R5 Basom Ala 6.
Schafer, Emel (Louise) farmer T 114a 5h 2c R15 Oakfield Ala 60 B tel.
SCHAFFER, HAROLD C. R12 Darien Center.
SCHALLER, ANDREW (Ida) 2 ch day laborer T 1a R16 Darien Dar 48.
Schallie, Mrs. Elizabeth 9 ch bds South Byron.
SCHAMP, FRANK E. (Ethel) 5 ch farm hand T H&L 1c R25 Byron Byr 20.
Schank, George E. (Gussie) farmer O 80a 4h 4c R5 Basom Ala 9.
Scharlau, Alice J. bds R13 Oakfield Ala 58 B tel.
Scharlau, August (Louise) farmer O 170a 1h 4c R5 Basom Ala 30.
Scharlau, Chas. A. (Carrie B.) 2 ch laborer O H&L R13 Oakfield Ala 58 B tel.
SCHARLAU, E. J. (Alvina) 3 ch farmer T 170a 6h 2c R5 Basom Ala 30.
Scharlau, Louie A. U S Gypsum Co bds R13 Oakfield Ala 58 B tel.
Scheffer, Fred (Anna) 4 ch well driller O H&L Stafford Sta 64 Ind tel.
Scheib, Lewis farmer T 100a 7h R37 Middleport Ala 3.
Scheiber, August farm hand bds South St South Byron.
Scheiber, Geo. J. (Elizabeth) 2 ch farming T 120a 6h 2c South Byron Byr 62 Ind tel.
Scheiber, Mich. (Ruby) 2 ch farm hand T 77a 3h 2c R23 Byron Elb 23.
Scheiber, Michael (Christine) 5 ch ret farmer O H&L South St South Byron.
Scheiber, Peter J. farm hand bds South Byron Byr 62 Ind tel.
Scheik, August (Hattie D.) 3 ch gardener O H&L R19 Elba Elb 11 B tel.
Scheimer, Conrad farm hand bds R4 Batavia Bat 37.
Schell, Joseph farmer Railroad Ave Corfu B tel.
Schell, Mrs. Louisa laborer O H&L Railroad Ave Corfu B tel.
Schelt, Daniel H. (Grace) barber O H&L Allegany St Corfu B tel.
Schelt, Mrs. Martha sewing O H&L Allegany St Corfu.
Schenck, Charles (Inez) 3 ch telegraph operator O 2¾a Linden Beth 68 B tel.
SCHERNAU, FRANK (Clara) 2 ch molder T H&L RD Attica Alex 57 B tel.
Schilling, August (Mary) 4 ch farmer O 110a 6h 45c R20 Alexander Alex 33 B tel.
Schilling, Mrs. Christ. 2 ch O H&L R25 Byron Byr 58.
Schilling, H. Edward (Emma) 2 ch farming T 212a 4h 11c R23 Byron Byr 36-30 Ind tel.
Schimmer, Theodore farm hand bds R21 Elba Elb 24 B tel.
SCHLAGENHAUF, JACOB (Emma) 5 ch farmer O 151a 5h 10c R7 Basom Pem 28 B tel.
Schlagenhauf, John J. farmer R7 Basom Pem 28 B tel.
Schlagenhauf, Ruth school teacher R7 Basom Pem 28 B tel.
SCHLAGENHAUF, SAMUEL (E.) 7 ch farmer O 114a 4h 8c R8 Corfu Pem 33 B tel.
Schlagenhauf, Wesley M. farmer R7 Basom Pem 28 B tel.
Schlatter, Ernest (Rosa) 3 ch painter O 1a Corfu Pem 73.
SCHLENKER, MARTIN (Amelia) 3 ch farmer O 100a 4h 13c RD Attica Alex 51.
SCHMEIGEL, JOHN (Mary) 3 ch farmer T 150a 3h 6c R8 Corfu Pem 56.

Schmeigel, Matt farmer O 150a R8 Corfu Pem 56.
SCHMEIGEL, WALTER (Leona) 3 ch wks on road T 1a 1h 2c R8 Corfu Pem 74 Ind tel.
Schmelzle, Phillip (Caroline) 2 ch farmer O 70a 3h 4c R4 Batavia Bat 30 B tel.
Schmidt, Henry (Ellis) farmer O 109a 3h 7c R22 Linden Beth 48.
Schmidt, Herman farm hand bds R27 South Byron Byr 86-87 B & Ind tels.
Schmidt, Paul (Louise) farmer O 172a 6h 8c R3 Wyoming Beth 71.
Schmidt, Simon (Mary) ret farmer O 9a R26 Stafford Beth 22 Home tel.
SCHNEIDER, FRED (Elizabeth) 9 ch farmer O 170a 4h 12c R12 Darien Center Dar 66.
Schneller, L. W. (Mae) 1 ch farmer T 70a 4h 2c R22 Linden Beth 60.
Schoene, Henry (Sarah T.) farmer O 26a 2h 2c R4 Batavia Bat 33.
Schoenthal, Frank (Sussie) 7 ch farmer O 57a 5h 4c R7 Basom Ala 54.
Schoff, Geo. farm hand bds R15 Oakfield Oak 39 B tel.
Schoger, John (Minnie) laborer O H&L 1h R5 Basom Ala 23.
SCHRADER, CHAS. F., JR. (Gertrude) farmer T 62a 4h 4c R35 LeRoy LeRy 50 Ind tel.
Schrader, Frank farm hand bds R15 Oakfield Oak 38.
Schrader, Henry farm hand bds R17 Elba Oak 26 B tel.
Schrader, La Verne farmer T 29a 3h Linden Beth 64.
Schrader, Rudolph farm hand bds R1 Batavia Bat 11 B tel.
Schram, Ernest farm hand bds R17 Elba Elb 51.
Schram, John M. (Emma E.) 6 ch farmer T 200a H&L 7h 44c R17 Elba Elb 51.
Schram, Wm. farm hand bds R19 Elba Elb 14.
Schramm, August (Mary) 5 ch laborer O ¼a Morganville Sta 55.
Schrankel, John A. farmer O 20a 2h R10 Darien Center Dar 43.
SCHREADER, CHARLES F. (Pauline) 3 ch farmer O 69a 4h 7c R18 Alexander Alex 46.
Schreiber, Carl (Ana) 5 ch farmer O 144a 3h 16c R18 Alexander Alex 51.
SCHREIBER, EDWARD J. wks Maple Wood Farm R3 Attica Alex 60 B tel.
Schreiber, Gene farmer bds R18 Alexander Alex 51.
Schreiber, Mrs. Jacob 3 ch R3 Attica Alex 60 B tel.
Schreiber, J. farmer O 90a 4h 9c R20 Alexander Alex 70.
Schreiber, William F. (Emma) 4 ch farmer O 101a 4h 10c R1 Attica Dar 84 Ind tel.
Schrnan, John (Blanche) 1 ch T H&L Alexander Alex 68.
Schroeder, Otto W. (Ida F.) farmer O 21a 2h 1c R3 Batavia Beth 9.
SCHROTH, CONRAD (Rosa) 6 ch farmer T 126a 5h 11c R11 East Pembroke Pem 94.
Schuknecht, Fred J. (Margaret) 3 ch carpenter O 1½a Pembroke Pem 62 B tel.
Schultz, Charles H. (Mary) 1 ch farmer O 84a 3h 5c 3 hogs R4 Batavia Bat 30 B tel.
Schultz, Edward (Clara) 8 ch highway employee O H&L R15 Oakfield Oak 12.
Schultz, Elmer C. farm hand bds R21 Elba Elb 26.
SCHULTZ, FRED W. (Emily) 2 ch farmer O 56½a 2h 1c R6 Corfu Pem 62.
Schultz, Irving (Lena D.) farmer T 100a 4h 2c R15 Oakfield Oak 38.
Schultz, Louis (Anna M.) 2 ch farmer O 41a 2h 2c R13 Oakfield Oak 3.
Schultz, Raymond H. (Jennie R.) 1 ch engineer O H&L R15 Oakfield Oak 12.
Schultz, Wm. F. (Henrietta L.) 9 ch farmer O 160a 8h 4c R21 Elba Elb 26.
Schultz, Wm. F., Jr. farm hand bds R21 Elba Elb 26.
SCHUM, FRANK R16 Darien.
SCHUMACHER, JACOB (Anna) 3 ch farmer O 70a 3h 23c R10 Darien Center Dar 6 Ind tel.
Schurr, David ret farmer Pembroke Pem 63.
Schurr, Hiram (Sarah) 3 ch laborer T H&L W Main St Corfu.
Schurr, Lester clerk bds W Main St Corfu.
Schurz, Elizabeth R11 East Pembroke Pem 49 Ind tel.
Schurz, Geo. (Eliza) farmer O 3a 1h R1 Batavia Bat 38.
Schutz, B. O 50a R16 Darien Dar 63.
Schwab, Cloton farmer T 50a 1h 1c R29 Morganville Sta 46 Ind tel.
Schwab, Mrs. Esther 8 ch O 1a R26 Stafford Sta 90.
Schwab, Geo. farming T 1a R26 Stafford Sta 90.
Schwartz, Charles C. T 63½a 3h R6 Corfu Pem 77.
Schwartz, Mrs. Dora farmer O 63½a 4c R6 Corfu Pem 77.

Schwaucefeger, Godfrey 1 ch farmer O 7a H&L 1h 1c R27 South Byron Byr 87.
Schyler, Mrs. T H&L R3 Attica Alex 54.
Sciera, Frank (Frances) 2 ch gypsum miner T H&L R15 Oakfield Oak 38.
Scoins, Charles W. (Cora) 4 ch farmer T 147a 6h 3c R27 South Byron Byr 76 Ind tel.
Scoins, Clayton J. farm hand bds R27 South Byron Byr 76 Ind tel.
Scoins, John 6 ch ret bds Mechanic St South Byron Byr.
Scoins, Raymond (Isabelle F.) 2 ch farm hand T H&L Mechanic St South Byron.
Scotchmarka, Frank O 75a R12 Darien Center Dar 75.
Scott, A. O. 5 ch ret farmer T Stafford Sta 67.
Scott, David J. (Edith M.) 2 ch florist O 9a E Main St Corfu B tel.
Scott, Ellis (Esther) 4 ch contractor Alden-Batavia Natural Gas Co bds E Main St Pavilion Ind tel.
Scott, Geo. (Cora) farming O 122½a 5h 5c R26 Stafford Sta 89 Ind tel.
Scott, Isaac C. (Mary E.) 3 ch farmer O 14a 2h 1c R30 LeRoy LeRy 96 Ind tel.
Scott, Jay (Alice) clerk T H&L Stafford Sta 64.
Scott, John E. farmer 2h 1c bds R30 LeRoy LeRy 96 Ind tel.
Scott, R. D. (Charlotte) 1 ch farmer O 135a 4h 5c 80 sheep R20 Alexander Beth 53 B tel.
Scott, Sidney C. (Hattie) 6 ch farmer O 50a 5h 10c R1 Linwood Pav 33 Ind tel.
Scott, Wilber G. (Clara M.) 2 ch superintendent of LeRoy Water Works T 4a 2h R34 Pavilion Pav 44 Ind tel.
Scoville, Mrs. Ellen O H&L Alabama Ala 26.
Scroger, Albert (Louise) 9 ch farmer T 178a 7h 7c R21 Elba Elb 55 B tel.
Scroger, Anson (Frances) 7 ch farm hand O H&L Church St Elba.
Scroger, Bernice bds Church St Elba.
Scroger, Clinton farm hand bds R13 Oakfield Oak 35 B tel.
Scroger, Mrs. Fred 4 ch O H&L R15 Oakfield Oak 12.
Scroger, Fred H. (Florence A.) 2 ch farmer T 50a 3h 2c R15 Oakfield Oak 11.
Scroger, Irene student bds Church St Elba.
Scroger, Louis W. farm hand bds R21 Elba Elb 55 B tel.
Seaburg, Victor R. farm hand bds R13 Oakfield Oak 31.
Seager, Daniel H. (Margaret) carpenter O 15½a 2c R37 LeRoy LeRy 32.
Seaman, Roy C. (Ethel B.) physician T H&L 1h South Byron Byr B & Ind tels.
Seamans, A. J. (Delia) 3 ch farmer East Pembroke, Pem 51 B tel.
Seamans, Charles G. (Rose) 5 ch farmer O 95a East Pembroke Pem 51 B tel.
Seamans, Earl farm hand East Pembroke Pem 51.
Seamans, Earl (Florence) 1 ch farmer East Pembroke Pem 92 B tel.
Seamans, Ezra merchant O H&L Main St East Pembroke.
Seamans, Mrs. Sarah East Pembroke Pem 51.
Seamans, Webb (Maude) 4 ch plumber T H&L Main St East Pembroke.
Searls, Chas. C. (Clara) 1 ch farmer O 155a H&L 1h 5c R23 Byron Byr 29 Ind tel.
Searls, C. S. (Grace) 4 ch farmer O 125a 6h 10c R11 East Pembroke Pem 89 Ind tel.
Searls, Everett B. (Lydia) farming T H&L 1h 1c R25 Byron Byr 13 Ind tel.
Searls Horace H. (Eva M.) 2ch ret farmer O H&L Holley St Byron Ind tel.
Searls, John I. (Elsie E.) 1 ch farmer T 100a 6h 7c R23 Byron Byr 29 Ind tel.
Seburn, John H. (Etta) 2 ch farmer O 33a (Sunny Side Farm) 3h 9c R14 Darien Center Alex 2 B tel.
Seeley, Geo. R. (Ella) 2 ch farmer O 10a 1h 1c R29 Morganville Sta 36.
Seely, Chester (Nancy) 4 ch farmer O 5a 1h 1c R33 Bergen Brg 59 Ind tel.
Seely, Eugene farmer O 66a 1h 2c R33 Bergen Brg 59.
Seely, Homer L. (Pearl) 4 ch farmer O 168a 9h 7c R33 Bergen Brg 59 Ind tel.
Seely, J. W. (Anna) 2 ch farmer O 10a 1h 1c R33 Bergen Brg 59 Ind tel.
Seely, Morris (Mary) grocer O H&L 1h R33 Bergen Brg 57 Ind tel.
Selden, Arthur E. (Martha) 2 ch farmer O 30a 1h R35 LeRoy LeRy 12.
Selden, Elma S. bookkeeper & teacher bds R35 LeRoy LeRy 12 Ind tel.
Selden, Hubert (Irene) 4 ch farmer O 110a 5h 2c R35 LeRoy LeRy 12 Ind tel.
Selden, Richard L. farmer bds R35 LeRoy LeRy 12 Ind tel.
Selden, Wm. A. (Sarah) land surveyor O 6a 1h 3c R28 LeRoy LeRy 71 Ind tel.

Sellers, Anna H. bds R32 Pavilion LeRy 84.
Sellers, James P. (Emily) 7 ch farm hand T H&L 1h R32 Pavilion LeRy 84.
SELLERS, PHILIP (Ruth) 1 ch farmer T 207a 7h 5c R30 LeRoy LeRy 93 Ind tel.
Semans, Alonzo H. (Anna J.) 1 ch farmer T 130a 1h 1c R24 East Bethany Pav 60 Ind tel.
Sergeant, Wm. B. (Frances J.) 3 ch farmer T 11a 2h 2c R4 Batavia Bat 51.
Service, Agnes 2 ch ret bds R35 LeRoy LeRy 79 B tel.
Service, John M. farmer O 108a 6h 8c R35 LeRoy LeRy 79 B tel.
Severino, A. (Giovanna) 9 ch shoemaker T H&L Church St Bergen Brg 25.
Sewar, William (Loraine) 4 ch farmer T 113a 7h 7c R3 East Pembroke Ala 122.
Seward, A. C. (Cordelia) 2 ch carpenter O H&L Buffalo St Bergen Brg 29 Ind tel.
Seward, Charles E. (Mary) 4 ch farmer O 76a 7h 5c R37 LeRoy LeRy 15 Ind tel.
Seward, Clayton D. drug clerk bds Buffalo St Bergen Brg 29.
Seward, Myron W. (Nellie M.) 5 ch farming O 100a 7h 8c R37 LeRoy Brg 57 Ind tel.
Seymour, J. H. R11 East Pembroke Pem 90.
Shafer, Clarence H. (Mary) 1 ch farmer O 57a 3h 8c R6 Corfu Pem 75.
Shafer, Peter (Mary B.) 3 ch farmer O 165a R8 Corfu Pem 75 Ind tel.
Shafer, William N. (Mabel) farmer T 165a 8h 32c R6 Corfu Pem 75 Ind tel.
SHAFFER, FRED E. (Lillian) 3 ch farmer T Darien Center Dar 38.
Shaffer, Harold C. (Alice) 2 ch farm hand R12 Darien Center Dar 71.
SHAFFER, SAM T. (Anna) 3 ch farmer O 400a 4h 30c R12 Darien Center Dar 71 B tel.
Shak, Michael farm hand bds R27 South Byron Byr 82 Ind tel.
Shaltz, William (Nettie) farmer O 54a 5h R5 Basom Ala 7.
Shamp, Albert J. farm hand bds R23 Byron Byr 3 Ind tel.
Shamp, Amos 3 ch farmer T 3a 1h R13 Oakfield Oak 9.
SHAMP, ARTHUR (Catherine) 2 ch farmer T 280a 7h 25c R20 Alexander Alex 20 B tel.
Shamp, Edward (Frances) 1 ch farm hand T H&L 1h 1c R32 Pavilion Pav 67.
Shamp, Joseph farm hand bds R15 Oakfield Oak 11.
SHAMP, LLEWELLYN (Bertha G.) 5 ch farmer T H&L R15 Oakfield Oak 11.
SHAMP, WESLEY J. (Minnie S.) 2 ch farmer T 100a 6h 2c R23 Byron Byr 3 Ind tel.
SHAMP, WM. H. (Ella) 1 ch farmer O 57a T 165a 8h 2c R37 LeRoy LeRy 33 Ind tel.
SHANNON, MRS. FRANK R36 Pavilion.
SHARRICK, EDWARD F. (Hattie) 3 ch farmer O 180a 7h 1c R14 Darien Dar 44 Ind tel.
Shattuck, A. T. (Florence) 1 ch farmer T 97a 5h 7c R31 Bergen Brg 12 Ind tel.
Shattuck, Geo. farm hand R31 Bergen Brg 8.
Shattuck, Lewis farmer O 13a 2h 2c R31 Bergen Brg 8 Ind tel.
Shattuck, Mrs. Marion 2 ch R31 Bergen Brg 8.
Shaw, Mrs. Anna 2 ch O H&L R33 Bergen Brg 22.
Shaw, Charles W. farmer O 100a R12 Darien Center Dar 68.
Shaw, Lucy bookkeeper bds Rochester St Bergen Brg 20.
Sheehan, James pipe line foreman Pavilion Natural Gas Co bds E Main St Pavilion Ind tel.
Sheep, John (Mary) 1 ch gypsum miner T H&L R15 Oakfield Oak 17.
Sheffer, Herman (Frances) farmer O 137½a 5h 3c R26 Stafford Sta 82 Ind tel.
Shefford, Martin (Mary) 4 ch well driller T H&L Stafford Sta 61.
SHELT, FRED W. 1 ch ret farmer O 70a R23 Byron Byr 31-32 Ind tel.
SHELT, FRED W., JR. (Eva A.) 2 ch farmer T 70a 3h 3c R23 Byron Byr 31-32 Ind tel.
Shelt, Wm. farmer O 50a R25 Byron Byr 14 Ind tel.

H. B. Graves Co., Inc. Homes furnished with quality, economy, satisfaction
:: :: ROCHESTER'S HOME STORE :: ::

Shepard, Bertha J. housework bds R35 LeRoy LeRy 12.
Shepard, Burton (Edna) 1 ch farmer O 105a 3h 6c R11 East Pembroke Bat 56 B tel.
Shepard, C. D. student bds R35 LeRoy LeRy 76.
Shepard, C. W. (Cora M.) 2 ch farmer O 10a 1h 1c R35 LeRoy LeRy 76.
Shepard, Donald day laborer bds R35 LeRoy LeRy 12.
Shepard, Estella C. 3 ch farmer O 150a 3h 4c Pavilion Pav 73 Ind tel.
Shepard, Flora M. teacher bds R35 LeRoy LeRy 76.
Shepard, Freeman (Grace W.) farmer O 38a 2h 17c R1 Batavia Bat 52 B tel.
Shepard, Jay R. (Agnes) 1 ch farmer O 100a 6h 2c R34 Pavilion Pav 96 Ind tel.
Shepard, J. Frank (Kittie S.) 3 ch ret O 250a "Far View Farm" 9h 9c R34 Pavilion Pav 93 Ind tel.
Shepard, M. Josephine bds Box 82 Pavilion Pav 73 Ind tel.
Shepard, Orrin (Florence E.) 3 ch farmer T 30a 4h 3c R35 LeRoy LeRy 12 Ind tel.
Shepard, Ralph B. (Blanche) 2 ch farming T H&L 3h 7c N Main St Pavilion Ind tel.
Shepard, Roy J. (Blossom) 1 ch farmer T 132a 4h 1c R3 Batavia Beth 5 B tel.
Shepard, Ruth bds R35 LeRoy LeRy 12.
Shepard, Wm. H. 10 ch farmer T 127a 3h 2c R35 LeRoy LeRy 12.
Shepherd, Harvey E. farm hand bds R1 Batavia Bat 53 B tel.
Shepherd, Leonard L. (Effie M.) 4 ch farmer O 150a 8h 8c R1 Batavia Bat 53 B tel.
Shepherd, Mrs. Mary O H&L Buffalo St Bergen Brg 29.
Sheridan, Andrew H. (Mary) 6 ch farmer T 92a 4h 6c R37 LeRoy LeRy 15 Ind tel.
Sheridan, Anna M. dressmaker bds R37 LeRoy LeRy 15 Ind tel.
Sheridan, Joe (Anna) 4 ch farmer T 167a 7h 2c R31 Bergen Brg 31 Ind tel.
Sheridan, Lucy J. bds R37 LeRoy LeRy 15 Ind tel.
Sheriden, James 2 ch laborer O H&L Lake St Bergen Brg 25.
Sherman, Chas. A. (Grace) stock dealer O 2a 2h R28 LeRoy LeRy 71 Ind tel.
Sherman, H. W. (Alice) 2 ch farmer O 87a 4h 4c R28 LeRoy Pav 31 Ind tel.
Sherman, John C. (Clara M.) farm hand 1h R18 Alexander Alex 59 B tel.
Sherwood, John M. 3 ch O R23 Byron Byr 52 Ind tel.
Sherwood, Joseph E. (Cora B.) 2 ch foreman Byron Produce Co. T H&L R23 Byron Byr 52 Ind tel.
Shiller, John (Julia) painter O 2a Darien Center Dar 67 Ind tel.
Shirley, Clayton J. farm hand bds Pavilion Pav 79.
Shirley, James (Anna L.) 2 ch farmer O 69a 3h 6c Pavilion Pav 79.
Shirley, John E. (Cora A.) 4 ch teamster O H&L S Lake St Pavilion Ind tel.
Shirley, Joseph (Bessie) teamster O H&L S Lake St Pavilion Ind tel.
Shirley, Matthew farm hand bds Pavilion Pav 79.
Shirly, Chas. R. fireman D L & W bds R35 LeRoy LeRy 80 Ind tel.
Shirly, Joseph carpenter bds R35 LeRoy LeRy 80 Ind tel.
Shirly, Mary 10 ch ret O 46a 1h 2c R35 LeRoy LeRy 80 Ind tel.
Shirly, Nellie L. bds R35 LeRoy LeRy 80.
Shirm, E. J. (Emma A.) 1 ch general store O H&L Darien Dar 47 Ind tel.
Shirm, Geo. (Caroline) ret farmer R16 Darien Dar 54 Ind tel.
Shkulis, John (Anne) 1 ch farmer T H&L R19 Elba Elb 27.
Shoemaker, Matt (Roberta) 3 ch farmer O 80a 2h 8c R10 Darien Center Dar 6.
Shore, Walter B. farmer R4 Batavia Bat 66 B tel.
Shore, Wm. (Sarah J.) 2 ch farmer O 77a 4h 5c R4 Batavia Bat 66 B tel.
Shotwell, Edw. R. (Lillian A.) ret farmer O 3a H&L R13 Oakfield Oak 31 B tel.
Shotwell, Mrs. Murry O H&L Chapel St Elba B tel.
Shramp, Cyrenus farmer T 35a 1h 1c R2 Batavia Bat 18 Ind tel.
Shroat, Geo. (Mert) laborer O H&L Alexander Alex 48.
Shudoma, August O 10a R18 Alexander Alex 57.
Shugars, Mrs. Anna L. R13 Oakfield Ala 66 B tel.
Shugars, Clinton farmer O 90a 5h 3c R13 Oakfield Ala 66 B tel.

Shuknecht, Frank (Fern) 1 ch farmer T 157a 6h 4c R21 Elba Elb 55 B tel.

Shukneht, Carl farm hand bds R17 Elba Elb 6 B tel.

Shukneht, Chris (Minnie) 6 ch farmer O 105a 7h 7c R17 Elba Elb 6 B tel.

Shukneht, Fred W. (Edith D.) farmer T 175a 6h 4c R17 Elba Elb 7 B tel.

Shukneht, Geo. (Grace E.) 3 ch farmer T 100a 4h 2c R17 Elba Elb 6.

Shukneht, John (Freida) farmer T 113a 7h 3c R17 Elba Elb 6 B tel.

SHULTERS, LEONARD W. 2 ch farming O 54a 4h 4c R29 Morganville Sta 38.

Shultz, Earnest (Lois M.) farm hand T H&L R15 Oakfield Oak 17.

Shultz, Emile (Caroline) 1 ch farmer O 100a R12 Darien Center Dar 73.

Shultz, John farm hand bds R21 Elba Elb 55.

Shultz, Mrs. Katherine 5 ch T H&L R21 Elba Elb 33.

Shultz, Leon (Ina) farmer T 165a 6h 6c R13 Oakfield Ala 22 B tel.

SHULTZ, WILLIAM (Maggie) 2 ch farmer O 165a 6h 6c R13 Oakfield Ala 22 B tel.

SHULTZ, MRS. WM. R13 Oakfield.

SHUMWAY, D. B. farmer R11 East Pembroke Pem 52 Ind tel.

Shumway, Mrs. Mary 1 ch ret bds Park Place Pavilion.

Shumway, R. C. (Ella) druggist Park Place Pavilion Ind tel.

Shumway, Solomon farmer O 20a 1h 1c R35 LeRoy LeRy 75 B tel.

Shumway, William D. (Linda) 1 ch farming O 7a R11 East Pembroke Pem 52 Ind tel.

Sickels, Clyde (Ethel) clerk O H&L Buffalo St Bergen Brg 29.

Sickels, M. E. (Anna B.) 1 ch clerk O H&L Rochester St Bergen Brg 20 Ind tel.

SICKLY, JOHN W. (Catherine) farmer O 128a 2h 2c R14 Darien Center Dar 51 Ind tel.

Sider, Jerry M. (Clara) 3 ch farmer T 25a R3 Batavia Bat 21 B tel.

Siebert, A. H. (Ida) 1 ch farmer O 50a 4h 3c R5 Basom Ala 28.

Sieprawski, Ignas gypsum miner bds R15 Oakfield Oak 38.

SIERSZULSKI, STANISLAUS (Julia) 3 ch farmer O 70a 3h 7c R16 Darien Alex 50 B tel.

Siles, Chas. (Susan) farmer T 141a 6h 24c R17 Elba Elb 4 B tel.

Siles, Rudolph (Nora) 2 ch farm hand T H&L R23 Byron Elb 23.

SILLIMAN, C. D. (Emma) farmer O 107a (Rosedale Farm) 6h 30c Corfu Dar 3 Ind tel.

SILLIMAN, FRANK L. (S. Josephine) 1 ch farmer & dairyman O 135a 7h 20c R1 Batavia Bat 11 B tel.

Silliman, Ray T. (Sophie) farm hand R6 Corfu Dar 2.

Silvernail, Albert (Nina) 1 ch farmer O 70a 3h 5c R3 Batavia Beth 47 B tel.

Silvernail, George (Edna) farm hand T H&L R22 Linden Beth 40.

Simmons, Chas. A. (Lizzie) 2 ch farmer O 25a 2h 2c R21 Elba Elb 34 B tel.

Simmons, Clarence H. (Laura M.) 1 ch farmer O 50a 3h 5c R19 Elba Elb 19 B tel.

SIMMONS, EDWARD H. (May E.) farmer T 113a 5h 12c R20 Alexander Alex 20 Ind tel.

Simmons, Elizabeth J. teacher bds R21 Elba Elb 34 B tel.

Before and After. The Old House and the New of One of Our Folks.

Simmons, Frank porter bds Main St Elba B tel.
Simmons, Frank ret farmer O 150a 8h 5c R7 Elba Elb 50 B tel.
Simmons, Geo. S. (Florence) 2 ch carpenter O 4a H&L 1h R19 Elba Elb 29 B tel.
Simmons, Helen ret bds R32 Pavilion Pav 64 Ind tel.
Simmons, John 3 ch teamster T H&L Church St Elba.
Simmons, John R. (Florence) 2 ch farmer & mail carrier O 62a 4h 2c Morganville Sta 64 Ind tel.
Simmons, Ralph (Carrie) 3 ch autos & insurance O H&L 1c Clinton St Bergen Brg Ind tel.
Simmons, Sherman G. (Ella F.) 1 ch general store O H&L Holley St Byron Ind tel.
Simonds, Mrs. Frank farmer O 100a (North Side Farm) 4h 16c R14 Darien Center Dar 21 Ind tel.
Simonds, Glen A. (May B.) 2 ch freight agent O H&L South St South Byron.
Simonds, M. D. (Carrie) 2 ch farmer O 150a (Elm View Farm) 5h 3c R14 Darien Center Dar 21 Ind tel.
Simonds, Ossian farmer R14 Darien Center Dar 21 Ind tel.
Simons, A. E. (A. E.) farmer O 50a 3h 1c R5 Basom Ala 50 Ind tel.
Simons, Charles (Grace) 3 ch farmer T 175a 8h 2c R27 South Byron Sta 17 Ind tel.
Simons, Maud R4 Batavia Bat 29.
Simonson, Asa (Maggie) farmer O 3a 1h R10 Darien Center Dar 40.
Simpson, Edward T. (Clara A.) 4 ch farmer & dairyman O 122a T 40a 4h 24c R7 Basom Ala 78 B tel.
Simpson, Guy R. farmer R7 Basom Ala 78 B tel.
Simpson, L. H. (Luella) 2 ch mechanic T H&L R13 Oakfield Ala 58.
Sims, Robert R. (Susie) 4 ch farm hand T H&L R37 LeRoy LeRy 55.
Singer, Frank Alabama Ala 28.
Singer, Solomon O H&L R5 Basom Ala 28.
Skeet, Fred. W. farmer R8 Corfu Pem 78 Ind tel.
Skeet, Geo. H. (Carrie) 3 ch farmer O 31a 3h 7c R8 Corfu Pem 78 Ind tel.
Skeet, John (Anna) farmer O 48a 3h R8 Corfu Dar 11.
Skeet, Vincent school teacher R8 Corfu Pem 78 Ind tel.
Skeet, Willzen (Florence) 3 ch farming O 5a 1h 1c R8 Corfu Dar 11.
Skelton, Norman B. (Cecilia E.) 1 ch state road employee T H&L R1 Batavia Bat 11.
Skelton, Phillip (Eugenie E.) 4 ch farmer O 20a 2h 2c R1 Batavia Bat 11 B tel.
Skelton, Robert E. farm hand bds R1 Batavia Bat 11 B tel.
Skelton, Ulice farmer T R5 Basom Ala 8.
Skinner, Frank T. justice of the peace O H&L Rochester St Bergen Brg 20 Ind tel.
Skinner, Herbert L. foreman Genesee Pure Food Co. bds R28 LeRoy LeRy 72.
Skinner, Mrs. Laura E. 4 ch farming O 60a 2h 3c R17 Elba Oak 24.
Skinner, Walter G. farm hand bds R17 Elba Oak 24.
Skorneik, Mike (Augusta) 4 ch farmer O 80a 3h R12 Darien Center Dar 68.
Skrobek, John gypsum miner bds R15 Oakfield Oak 38.
Skrzycki, Anthony (W.) 4 ch farmer O 46a R12 Darien Center Dar 66.
Slader, George farmer & carpenter bds R35 LeRoy LeRy 76 Ind tel.
Slader, John farmer & mason O 15a bds R35 LeRoy LeRy 76 Ind tel.
Slader, John W. farmer O 30a R35 LeRoy LeRy 42.
Slader, William (Mary) 4 ch ret O 46a 3h 3c R35 LeRov LeRy 76 Ind tel.
Slater, Howard L. (Lola A.) 1 ch farmer & dairyman T 180a H&L 6h 10c R19 Elba Elb 12 B tel.
Slater, Orville L. (Emma R.) 2 ch ret farmer O H&L Main St Elba B tel.
Sleeper, John M. (Elizabeth A.) 1 ch farmer T 58a 5h 2c R19 Elba Elb 9 B tel.
Sleeper, J. McKeen (Elizabeth) 7 ch ret farmer O 119a 1h R17 Elba Elb 6 B tel.
Sliker, Edward (Georgia) 1 ch farmer O 121a 6h 13c R10 Darien Center Dar 8 Ind tel.
Sliker, John (Catherine) 4 ch farmer O 64a 5h 5c Indian Falls Pem 10 B tel.
Sliker, Peter (Sarah R.) 3 ch farmer O 10½a 2c R8 Corfu Pem 26.
Sloat, Francis (May) ret merchant O H&L E Main St Corfu.
Sloat, Frank (Mary) ret O H&L E Main St Corfu.
Sloman, James (Susana) farmer O 30a 2h 1c R4 Batavia Bat 30.
Slusser, Frank E. (Carrie B.) farmer R1 Batavia Pem 38-39 B tel.

SLUSSER, GEO. B. (Florence) farm hand 1h bds R7 Basom Ala 54 B tel.
Smart, Alexander (Anna M.) farmer T 200a R32 Pavilion Pav 57.
Smart, Floyd farm hand bds R15 Oakfield Oak 38 B tel.
Smart, Jessie (Katie M.) 7 ch farm hand T H&L R15 Oakfield Oak 38.
Smead, Gayton (Mae) 2 ch farmer T 223a 9h 8c R32 Pavilion Pav 63 Ind tel.
SMEAD, W. (Elizabeth) 4 ch farmer O 223a works 68a 9h 8c R32 Pavilion Pav 63 Ind tel.
Smigietski, Jacob (Martina) 3 ch farmer O 12a 1h 1c R3 Batavia Beth 47.
Smith, Mrs. 1 ch O H&L Alexander Alex 48.
Smith, Albert (Ida) 9 ch farmer O 100a R3 Middleport Ala 3.
SMITH, ALBERT C. (Mary A.) 2 ch farmer T 175a H&L 8h 2c R21 Elba Elb 25 Ind tel.
SMITH, ALBERT H. (Esther) 1 ch farmer T 195a 5h 25c R20 Alexander Alex 14 B tel.
Smith, Arthur E. (Pearl) 6 ch laborer R8 Corfu Pem 14.
Smith, Bert A. (Mae) 4 ch farming T H&L R23 Byron Byr 48 Ind tel.
Smith, Bert W. (Florence E.) farm hand T H&L 1c R21 Elba Elb.
SMITH, BYRON J. (Margaret) carpenter O 2½a 1h R24 East Bethany Beth 13 B tel.
Smith, Cassimer ret contractor Pembroke Pem 63.
SMITH, CASSIMER J. (Ruby M.) general store & farmer O store building T 30a Pembroke Pem 63 Ind tel. See adv.
Smith, Charles (Emma) 5 ch farm hand T H&L 1h 1c R37 Middleport Ala 33.
Smith, Charles (Emma L.) farmer O 100a 3h 8c R22 Linden Beth 62.
Smith, Charles C. (Maud) 4 ch feed & flour mill O 7a 3h 1c R11 East Pembroke Pem 37 Ind tel.
Smith, Clarence section hand T H&L R17 Elba Elb 52.
SMITH, DANIEL W. (Sarah A.) farmer O 4a R8 Corfu Pem 14.
SMITH, DAVID (Rosa E.) 7 ch farmer O 66a 4h 6c R6 Corfu Pem 9-10 B tel.
Smith, Ed. (Anna) farm hand T H&L 1h R27 South Byron Byr 79 Ind tel.
Smith, Edna M. bookkeeper bds R1 Linwood Pav 39 Ind tel.
Smith, Eli (Eva) 1 ch farmer O 60a 3h 7c R8 Corfu Pem 85.
SMITH, ELIZAH T. Corfu.
Smith, E. J. (Bertha P.) 8 ch farmer T 150a 3h 18c R1 Linwood Pav 39 Ind tel.
Smith, Fern H&L bds South Byron Byr.
SMITH, FRANK (Mary) farmer O 22a 2h R14 Darien Center Dar 21 Ind tel.
Smith, Frank (May) 11 ch farmer O 50a 2h 7c E Main St Corfu.
Smith, Frank (Olive L.) 4 ch farmer T 80a R5 Basom Ala 30.
SMITH, FRANK (Nellie) farmer T 233a 6h 3c R2 Batavia Bat 18 Ind tel.
Smith, Mrs. Frank ret farmer O 140a (Highland Hall) R18 Alexander Alex 59 B tel.
Smith, F. W. (Nellie) blacksmith T H&L shop Indian Falls Pem 20 B tel.
SMITH, FRED (Mollie) 2 ch farm hand Corfu Dar 7.
Smith, Geo. (Emily) farmer O 30a 2h 2c R8 Corfu Pem 87.
Smith, Geo. day laborer bds R35 LeRoy LeRy 42 Ind tel.
Smith, Geo. ret bds Lake St Bergen Brg 25.
Smith, Geo. E. laborer R8 Corfu Pem 14.
Smith, Geo. H. painter bds R30 LeRoy LeRy 94.
Smith, Geo. W. (Sarah E.) 4 ch clerk T H&L S Holley St Byron.
Smith, Grover W. R8 Corfu Pem 14.
Smith, Harmon N. farmer O 22½a 4h R30 LeRoy LeRy 94.
Smith, Henry J. (Maria) farmer O 22a 3h R31 Bergen Brg 11.
Smith, Herbert carpenter 1h bds R23 Byron Byr 52.
Smith, Howard farmer R22 Linden Beth 62.
Smith, H. E. (Eleanor) 1 ch farm hand R8 Corfu Pem 26.

EVERYTHING IN HARDWARE FRANK R. YOUNG 104 Main St., Batavia, N. Y.
COMPLETE LINE OF STERLING STOVES AND RANGES CARRIED IN STOCK. Bell Phone, Batavia 676

Smith, H. K. (Josephine) farmer O 42a 2h 2c 15 sheep Linden Beth 67 B tel.
Smith, H. M. (Mercy) wood worker O H&L Linden Beth 67.
Smith, Joe V. farmer R14 Darien Center Dar 30 Ind tel.
Smith, John (Margaret) 1 ch farm hand bds R30 LeRoy LeRy 66.
Smith, John (Mary L.) 2 ch signal maintainer O H&L East St South Byron.
SMITH, MRS. JOHN B. Linden.
SMITH, JOHN E. (Emma L.) 3 ch farmer T 35a 3h 2c R21 Elba Elb 64.
SMITH, JOHN P. (Laura) 4 ch farm hand R8 Corfu Pem 33.
Smith, John S. (Rose) 3 ch farmer O 20a 2h 2c R14 Darien Center Dar 15 Ind tel.
Smith, John W. (Flora) 2 ch farmer O 33a 3h 2c R37 Middleport Ala 33.
Smith, John X. (Carrie) 2 ch engineer O H&L 1c R37 LeRoy LeRy 55 Ind tel.
Smith, Mrs. Julia T. 2 ch ret T H&L Dewey Ave Pavilion.
Smith, J. H. (Nora) farmer O 40a 3h 2c R31 Bergen Brg 12 Ind tel.
Smith, Lloyd (Ethel) 1 ch farming O 133a 8h 9c R1 Stafford Sta 78 Ind tel.
Smith, Lloyd (Mildred) section foreman T H&L R10 Darien Center Dar 32.
SMITH, LOUIS (Stava) 3 ch farmer T 205a 7h 14c R30 LeRoy LeRy 66.
Smith, Louis farmer R37 Middleport Ala 3.
Smith, Mrs. Mary O H&L Alexander Alex 48.
Smith, Mike (Victoria) 3 ch day laborer T 15a R32 Pavilion Pav 56.
Smith, Myron farmer T 50a Linden Beth 67.
Smith, Myron Edgar clerk Linden Beth 56.
Smith, Robert M. (Lena V.) 3 ch farmer O 45a "Wanna Dale" 2h 5c R3 Batavia Alex 23 B tel.
Smith, Ruth E. student bds R30 LeRoy LeRy 93 Ind tel.
Smith, Stella H. teacher bds R30 LeRoy LeRy 93 Ind tel.
Smith, Thelma student bds Allegany St Corfu B tel.
SMITH, THOS. W. 3 ch farming T 180a 8h 2c R23 Byron Byr 48 Ind tel.
Smith, Mrs. T. B. bds R4 Batavia Bat 60.
Smith, Walter E. (Hattie J.) 1 ch bank cashier T H&L Main St Elba B tel.
Smith, Ward farm hand bds R15 Oakfield Oak 11.
Smith, Warren C. (Ella) 3 ch farmer O 66a 2h 3c R30 LeRoy LeRy 93 Ind tel.
Smith, William T. laborer R8 Corfu Pem 14.
Smithgall, Frank (Gertrude) 2 ch farmer O 147a 5h 18c R8 Corfu Pem 97 Ind tel.
Smithgall, William (Margaret) farmer O 147a 5h 18c R8 Corfu Pem 97 Ind tel.
Smithley, Charles H. (Reta) 3 ch farmer O 57a 4h 6c R16 Darien Dar 48.
Smock, Daniel (Jennie) 5 ch farm hand T H&L R17 Elba Oak 26.
Smock, Mrs. Hannah 8 ch T H&L R13 Oakfield Oak 31.
Smock, John W. farm hand bds R13 Oakfield Oak 31.
Smock, Neil farm hand bds R17 Elba Oak 26.
Smock, Phoebe bds R17 Elba Oak 26.
Sneider, Edward gypsum miner bds R13 Oakfield Ala 22 B tel.
Snell, Clinton D. (Lena) 1 ch farmer O 82a 7h 4c R19 Elba Elb 14.
SNELL, GEO. N. (Esther L.) 2 ch farmer T 60a 2h R13 Oakfield Oak 6.
Snitchler, Cyrus 4 ch carpenter O H&L R1 Batavia Oak 48.
SNYDER, ARTHUR D. (Stella) 3 ch farmer T 101a 4h 1c R5 Basom Ala 7.
Snyder, Arthur S. (Annice M.) day laborer T H&L Park Ave Pavilion.
Snyder Carl farm hand bds R17 Elba Elb 42.
Snyder, Don automobile mechanic bds R4 Batavia Bat 50.
Snyder, Doris bds R13 Oakfield Oak 35 B tel.
Snyder, Earl farmer T 107a 3h 1c R5 Basom Ala 24.
Snyder, Edward (Edith) 9 ch farm hand O 1a H&L Allegany St Corfu.
SNYDER, EDWARD J. (Bertha) 10 ch farmer O 1a Corfu Cor 74.
Snyder, Mrs. Elsie O H&L Alabama Ala 26.
SNYDER, EUGENE D. (Clara) 5 ch farming O 175a 4h 20c R31 Bergen Brg 19 Ind tel.
Snyder, E. L. farmer O 27a T 18a 4h 1c R33 Bergen Brg 37 Ind tel.

Snyder, Geo. (Rose V.) 2 ch market gardener T 3a 2h 1c R4 Batavia Bat 50.

Snyder, Geo. J. (Harriett) 3 ch road supt town of Bergen O H&L Lake St Bergen Brg 25 Ind tel.

Snyder, Guernsey (Emma) 1 ch farmer O H&L R4 Batavia Bat 50.

Snyder, Henry (Rachel) 2 ch farmer O 81a 4h 3c R17 Elba Elb 42.

Snyder, Henry S. (May) farming T 175a 4h R31 Bergen Brg 19 B tel.

Snyder, John A. (Martha) farmer & dairyman T 125a 7h 18c R5 Basom Ala 49 B tel.

Snyder, J. L. (Belle) 5 ch farmer O 95a 9h 3c R33 Bergen Brg 28 Ind tel.

Snyder, Lewis (Grace) 1 ch engineer O H&L R33 Bergen Brg 24 Ind tel.

Snyder, Myron W. (Ada) 1 ch farmer T 10a R33 Bergen Brg 28 Ind tel.

Snyder, Ray (Blanch) milk man T H &L 1h Clinton St Bergen.

Snyder, W. A. (Mildred) farmer T 45a 4h 1c R33 Bergen Brg 37 Ind tel.

Soles, Wm. H. (Elizabeth) 1 ch carpenter O H&L S Holley St Byron.

Solmes, Frank (Jessie D.) 2 ch farmer O 134a "Cedar Hurst Farm" 6h 6c R1 Batavia Bat 52 B tel.

Soper, Arthur farm hand T H&L R11 East Pembroke Pem 85.

Soulvie, Arthur W. U S Gypsum employee bds R15 Oakfield Oak 12 Ind tel.

Soulvie, Bessie V. student bds R15 Oakfield Oak 12 Ind tel.

Soulvie, Howard L. (Louise J.) 6 ch millwright O 15a 1h R15 Oakfield Oak 12.

South, Glen W. 2 ch minister T H&L Maple St Elba B tel.

Spafford, Virginia T H&L Clinton St Bergen Ind tel.

Spahn, Lewis J. (Eva M.) 3 ch grain elevator employee T H&L 1h R23 Byron Byr 27 Ind tel.

Sparing, Mrs. Elizabeth O 1a H&L 1h Basom Ala 81 Ind tel.

Sparks, Gladys E. bds R32 Pavilion Pav 66 Ind tel.

Sparks, Irving (Adelia) 2 ch farmer O 168a 8h 9c R32 Pavilion Pav 66 Ind tel.

Sparks, Louisa N. 2 ch ret O 103a 1h 2c R32 Pavilion Pav 67 Ind tel.

Sparline, Edward A. (Libby) 4 ch farmer O 145a 8h 18c R6 Corfu Pem 6 Ind tel.

Sparling, Fred (Rose) 4 ch farmer O 140a 7h 14c R6 Corfu Pem 6.

Sparling, Geo. W. (Mary M.) 1 ch farmer T 101a 4h 4c R1 Batavia Bat 11 B tel.

Sparling, John (Bertha) farmer O 98a 6h 4c R2 Batavia Bat 13 B tel.

Sparling, Mrs. Wm. O 147a R4 Akron Ala 100.

Sparling, Wm. H. hotel clerk bds Main St Elba B tel.

Spaulding, Mrs. Emily Alexander Alex 49.

Spaulding, F. W. (Ella) 2 ch farmer T 120a (Mount Hope) 6h 18c R20 Alexander Alex 49.

Spaulding, R. E. (Juel) 5 ch farming O 2¼a 1h 1c R18 Alexander Alex 58.

Spaulding, Wallace (Charlotte) 2 ch expressman O 1a R18 Alexander Alex 57 B tel.

Speck, Nicholas (Johanna) 6 ch day laborer O 3a R30 LeRoy LeRy 66.

Speed, Alva (Hattie) 2 ch farmer O 50a H&L 7h 5c West Ave Elba B tel.

Speed, Chas. (Ella) farmer O 40a 2h 2c R21 Elba Elb 33.

Speed, Clarence J. (Pearl W.) farm hand O H&L R19 Elba Elb 9 B tel.

Speed, Geo. farm hand bds Church St Elba.

Speed, Geo. W. (Susan E.) 4 ch farmer O 5a H&L 1h 1c R23 Byron Byr 26 Ind tel.

Speed, Hattie W. bds West Ave Elba B tel.

Speed, Herbert I. farm hand bds R23 Byron Byr 26 Ind tel.

Speed, Raymond W. farm hand bds R19 Elba Elb 35 B tel.

Speed, Wm. (Emma L.) 1 ch farmer O 43a 3h 3c R19 Elba Elb 35 B tel.

Speiolt, Nichol (Mary) 4 ch section hand T H&L R4 Batavia Bat 66.

Spence, L. R. (Jennie) farmer T H&L 1h R33 Bergen Brg 59.

Spencer, Edward J. (Zada Belle) farmer T 165a Double O Ranch 6h 17c R19 Elba Elb 15 Ind tel.

Spencer, Jennie housekeeper R24 East Bethany Beth 28 Ind tel.

Sperry, F. J. R30 LeRoy.

Sperry, Harvey (Mary P.) 1 ch farmer, painter & decorator O 44a 3h 2c R34 Pavilion Pav 97 Ind tel.

Sperry, Philo J. 1 ch ret O 180a 1h 4c R30 LeRoy LeRy 68 Ind tel.

Sperry, Willard H. RD Pavilion.

Speyer, Geo. B. (Katherine A.) storekeeper O 17a 2h R2 Batavia Bat 13 B tel.

Spicer, Cora O 41a 1c R4 Batavia Bat.

Spicer, Katie O 41a 1c R4 Batavia Bat 35.

SPIERS, ARTHUR (Adolordi) 1 ch farmer O 80a 4h 1c R3 Batavia Bat 23 B tel.

SPITTALL, ROY D. (Emma C.) 3 ch farmer O 80a works 50a 4h 3c R28 LeRoy Pav 26 Ind tel.

Spoon, John H. farm hand Western New York Farms Co T H&L R19 Elba Elb 13.

SPRAGUE, ALBERT R34 Pavilion.

Sprague, Carl (Carrie) farmer O H&L Alexander Alex 63.

SPRAGUE, CLAUDE L. (Florence) 2 ch farmer T 90a 6h 5c R18 Alexander Alex 9 Ind tel.

Sprague, Frank (Anna) laborer O H&L 1h East Bethany Beth 36.

Sprague, Henry (Helen I.) farmer O 92a 1h R18 Alexander Alex 13 B tel.

SPRAGUE, SOLOMON (Eva) farming 92a 1h 8c R27 South Byron Sta 36.

Spring, Andrew P. (Winifred) farmer T 150a 5h 14c R20 Alexander Alex 70 B tel.

SPRING, CLAUDE RD Linden.

Spring, Clayton B. (Bertha) 2 ch farmer O 130a 4h 19c R20 Alexander Alex 70 B tel.

SPRING, MRS. ELLA 6 ch farmer O 40a 1h 3c R20 Alexander Alex 70 B tel.

SPRING, GLEN (Pearl) farmer T 196a R18 Alexander Alex 59 B tel.

Spring, Harry A. wks factory bds R20 Alexander Alex 70 B tel.

Spross, Joseph (Nellie M.) 3 ch blacksmith O 27a 2h 3c R31 Bergen Brg 15.

SPRUNG, T. A. (Eva) 5 ch farmer O 65a 4h 6c R32 Pavilion Pav 14 B tel. See adv.

Squire, Roy W. (Ida M.) 1 ch farmer T 190a 3h 1c R13 Oakfield Oak 5.

SQUIRES, ALFRED B. Byron Center.

SQUIRES, EARL J. (Anna) 1 ch farmer T 75a 4h 4c R2 Batavia Sta 72 B tel.

Squires, Elmer (Anna) 3 ch farmer T H&L R23 Byron Byr 47.

Squires, Frank (Sarah) 1 ch farmer O 140a 6h 6c R24 East Bethany Beth 24 B tel.

Squires, Henry (Fannie) 2 ch farmer O 74a 2h 6c R37 LeRoy LeRy 18.

Squires, Mrs. Julia 1 ch music teacher T H&L East Pembroke Pem 92.

SQUIRES, MILTON W. (Inez) market gardener O 36a "Fairview Celery & Onion Garden" 2h 3c R24 East Bethany Beth 25 B tel.

Squires, Thomas farm hand bds R35 LeRoy LeRy 79 Ind tel.

Squires, William (Ellen) 4 ch farmer O 3a 1h 1c R2 Batavia Sta 72.

St. John, C. A. (Ellen) ret farmer T H&L Lake St Bergen Brg 25.

St. John, Roy (Ella) 2 ch gardener O 10a 1h R33 Bergen Brg 24.

STABELL, JOHN B. (Lena) 1 ch farming O 35a 2h R10 Darien Center Dar 33 Ind tel.

STABELL, LEO J. farmer T 50a 2h 3c R10 Darien Center Dar 33.

Stabell, Mrs. Mary farmer O 50a R10 Darien Center Dar 33.

Stackhouse, Mrs. Mary A. housekeeper R25 Byron Byr 14 Ind tel.

Stacy, Roy C. transfer agent bds R32 Pavilion Pav 17 Ind tel.

Stafford, Frank (Effie) 1 ch O H&L Railroad Ave Corfu B tel.

Stafford, Jay W. (Edith M.) 1 ch farmer T 115a 7h 3c R21 Elba Elb 33.

STAFFORD, JOHN J. (Minnie E.) 1 ch farmer O 115a 7h 3c R21 Elba Elb 33.

Stafford, Ray W. (Carrie) Borden milk station T H&L R10 Darien Center Dar 37.

Stakel, George 6 ch farmer O 117a 4h 6c R24 East Bethany Beth 17 B tel.

Stakel, Herman farmer T 117a 4h 6c R24 East Bethany Beth 17 B tel.

Stalker, Mrs. Charlotte M. 3 ch O 1a H&L R28 LeRoy LeRy 72.

Stalker, Henry (Fannie) farmer O 40a 3h 7c R10 Darien Center Dar 5.

Stalker, R. farm hand R10 Darien Center Dar 5.

Stanfield, Henry (Loretta) 1 ch farm hand T H&L 3h R19 Elba Elb 38 B tel.

Stang, Charles farmer O 72a 3h 10c R11 East Pembroke Pem 49 Ind tel.

Stang, Frank farmer O 72a 3h 10c R11 East Pembroke Pem 49 Ind tel.

Stanley, Oscar 2 ch electrician O H&L Allegany St Corfu B tel.

Stannard, Butler farmer & road commissioner Alexander Alex 48.

Staples, Mrs. Maria 8 ch O H&L Chapel St Elba B tel.

Starks, Geo. F. (Jennie) 1 ch farmer T 54a Corfu Dar 3.

Starks, Mrs. Nellie 3 ch East Pembroke Pem 44.

STARKWEATHER, FRED A. (Luella) 1 ch farmer T 90a 6h 10c R5 Basom Ala 48-29.

Starkweather, Morell farmer O 90a R5 Basom Ala 48-29.

STARKWEATHER, MYRON (Mary) 3 ch farmer O 80a 7h 6c R5 Basom Ala 27.

STARR, EARL D. (Luella) 4 ch farmer T 114a 7h 9c R2 Wyoming Pav 78 Ind tel.

Staub, Richard J. physician O H&L Main St Elba B tel.
Stebbins, Charles (Mary) 1 ch laborer T H&L R22 Linden Beth 40.
Stebell, Andrew farm hand R10 Darien Center Dar 34.
Stebell, Geo. M. (Mary) 6 ch farmer O 53½a 3h 13c R10 Darien Center Dar 34.
Stebell, Herman farm hand R10 Darien Center Dar 34.
Steele, Andrew G. (Carrie J.) 3 ch farmer O 180a (Village View Farm) H&L 9h 6c R23 Byron Byr 46 B & Ind tels H T S sheep.
Steffany, Battesta (Christina) 6 ch laborer O 35a 1h 4c R30 LeRoy LeRy 64.
Steffany, Lewis (Mary) 8 ch laborer T H&L 1c R30 LeRoy LeRy 64.
Stegman, Frank B. (Stella K.) 3 ch farmer O 25a 3h 3c R1 Batavia Bat 46.
Stegman, Harry employee J. H. Co. bds R1 Batavia Bat 46.
Steiner, Mrs. Mattie 4 ch O H&L Rochester St Bergen Brg 20 Ind tel.
Steinhauser, Henry (Isabella) 1 ch farmer O 60a 3h 2c R31 Bergen Brg 13 B tel.
Steiss, Roy A. farm hand bds R37 LeRoy LeRy 29 Ind tel.
Stella, Dominico (Pauline) 4 ch quarryman T H&L R30 LeRoy LeRy 66.
Stella, Jake (Oliva) 1 ch night watchman O 11a R30 LeRoy LeRy 66.
Stella, Joseph (Minnie) 7 ch quarryman O 11a 1h 3c R30 LeRoy LeRy 66.
Stella, Tony laborer bds LeRoy LeRy 66.
Stephany, Anthony bartender bds R30 LeRoy LeRy 61.
Stephany, John (Johanna) 10 ch proprietor Gulf Hotel T H&L 3h 2c R30 LeRoy LeRy 61.
Stephany, Katherine bds R30 LeRoy LeRy 61.
Stephany, Minnie N. bds R30 LeRoy LeRy 61.
Stephenson, William 3 ch farmer O 17a 1c R26 Stafford Sta 90.
Stern, Ray F. (Nora L.) 6 ch farm hand R37 Middleport Ala 1-2.
Stevens, Albert V. (Anna E.) 1 ch farmer T 100a 4h 17c R35 LeRoy LeRy 79 Ind tel.
Stevens, Alburtas (Ida M.) 5 ch farming R33 Bergen Brg 49.
Stevens, Alfred G. (Ellen E.) 3 ch mail carrier O H&L 2h Terry Ave Byron Ind tel.
Stevens, Annette bds R15 Oakfield Oak 50 B tel.
Stevens, Arthur G. (Fern R.) 3 ch farmer O 157a 8h 2c R15 Oakfield Oak 49 B tel.
Stevens, Charles (Nellie) 1 ch farming T 71a 3h 2c R26 Stafford Sta 84 Ind tel.
Stevens, Chas. R. farmer O 80a 4h 2c R7 Basom Ala 52 B tel.
Stevens, Don (Maud) farmer O 60a 1h 1c R33 Bergen Brg 61.
Stevens, D. R. (Ethel H.) 3 ch farming O 185a 10h 18c R33 Bergen Brg 55 Ind tel.
Stevens, Ella housework bds R35 LeRoy LeRy 79 Ind tel.

The Way We Used to Do It.

Stevens, Mrs. Franc O H&L Alabama Ala 26.
Stevens, Frank (Estelle) farmer O 24a 2h 3c R22 Linden Beth 40 B tel.
Stevens, Fred N. day laborer O 5a R35 LeRoy LeRy 50.
Stevens, Geo. (Clara) 5 ch farmer T Stafford Sta 64.
Stevens, Geo. E. (Ellan) 2 ch farmer O 60a 3h 2c R5 Basom Ala 24.
Stevens, Geo. H. (Alice) 2 ch farmer O 68a 6h 7c R37 LeRoy LeRy 55 Ind tel.
Stevens, Geo. M. (Lois) 2 ch farmer (Maple Avenue Farm) O 105a 6h 21c R37 LeRoy Brg 57 Ind tel.
Stevens, Geo. V. bds R37 LeRoy LeRy 55 Ind tel.
Stevens, Harry farmer T 101a 5h R35 LeRoy LeRy 79 Ind tel.
Stevens, Henry (Elizabeth) 6 ch ret O 101a 1h 8c R35 LeRoy LeRy 79 Ind tel.
Stevens, Henry 5 ch ret bds R35 LeRoy LeRy 79 Ind tel.
Stevens, H. J. (Lillian) 2 ch merchant O H&L Allegany St Corfu.
Stevens, Mrs. Ida M. 5 ch O 50a R33 Bergen Brg 49.
Stevens, Marion L. bds R15 Oakfield Oak 50 B tel.
Stevens, Mary O 80a R7 Basom Ala 52 B tel.
Stevens, Mary A. bookkeeper bds Terry Ave Byron Ind tel.
Stevens, Millard (Jennie) 2 ch farmer O 40a 2h 4c R33 Bergen Brg 59 Ind tel.
Stevens, Ralph W. (Mary) 3 ch farmer O 120a 6h 18c R15 Oakfield Oak 49 B tel.
Stevens, Robert F. (Elma) 2 ch farmer T 123a 12h 6c R37 LeRoy LeRy 55 Ind tel.
Stevens, R. C. (Jennie) 2 ch farming T 50a 3h 2c R33 Bergen Brg 49.
Stevens, Scott (Mabel) farmer O 229a 12h 16c R24 East Bethany Beth 39 B tel.
Stevens, Wm. farmer T 101a 5h R35 LeRoy LeRy 79 Ind tel.
Stevenson, Robert (Ethel) 1 ch cooper O ¼a 1h R26 Stafford Sta 93.
Stevenson, Robert A. (Olive E.) 1 ch farmer O 109a 4h 11c R15 Oakfield Oak 23.
Stewart, Mrs. C. farmer O 66a 2h 4c R5 Basom Ala 6.
Stewart, Isabelle R. housekeeper bds R17 Elba Elb 47.
Stewart, William (Laura E.) gypsum miner R5 Basom Ala 6.
Stewart, Wm. H. (Ruth P.) 4 ch farmer T 5a (Double O Ranch) H&L R19 Elba Elb 20.
Stewart, Wm. H. farmer T 40a 2h 1c R17 Elba Elb 47.
Stickney, Earl P. (Gladys M.) farmer T H&L 1h R19 Elba Elb 9 B tel.
Stickney, Frank I. (Frances K.) farmer O H&L Stafford Sta 61 Ind tel.
Stickney, Luman (Bertha) 2 ch mason O H&L Railroad Ave Corfu.
Stickney, Mrs. Mary E. O H&L R13 Oakfield Ala 61.
Stiefvater, Amelia E. R11 East Pembroke Pem 93.
Stiefvater, Arthur T. farmer R11 East Pembroke Pem 93.
Stiefvater, Augustus L. farmer R11 East Pembroke Pem 93.
Stiefvater, Theo. (Anna) 3 ch farmer O 52a 3h 7c R11 East Pembroke Pem 93.
Stienfeldt, Mrs. Sophia 4 ch T H&L Church St Elba B tel.
Stiles, Hazel B. milliner bds E Main St Corfu Ind tel.
Stiles, Henry Gilbert wks in greenhouse bds E Main St Corfu Ind tel.
Stiles, John C. news room O H&L Linden Beth 66.
Stiles, John F. (Mary) 5 ch implement dealer O H&L E Main St Corfu Ind tel.
Stine, Fred M. day laborer bds R37 LeRoy LeRy 56 Ind tel.
Stine, George C. foreman bds R37 LeRoy LeRy 56 Ind tel.
Stine, Martin (Jeanette) 2 ch farm hand T 225a R37 LeRoy LeRy 56 Ind tel.
Stocking, J. C. (Blanch) 2 ch wks in canning factory O H&L Rochester St Bergen Brg 20 Ind tel.
Stoddard, John T. (Mary) 5 ch night watchman T 20a R30 LeRoy LeRy 61.
Stoll, Lucy bds R1 Batavia Bat 11 B tel.
Stone, Mrs. Anna 1 ch bds R15 Oakfield Oak 49 B tel.
Stone, E. H. (Lucy) 2 ch farmer T 50a 3h 2c R11 East Pembroke Pem 44 B tel.
Stone, Guernsey farmer R11 East Pembroke Pem 44 B tel.
Stone, Morton R. (Frances) 1 ch day laborer O ¾a R11 East Pembroke Pem 44.

Stone, Wilmer H. (Ida) 2 ch farmer T 106a 4h 5c Pembroke Pem 62.
STONEHAM, H. W. (Louisa) 3 ch laborer O 7a 1h 1c R11 East Pembroke Pem 90.
Stortz, Henry ret farmer O 2a Pembroke Pem 62.
Stowell, A. (Catherine) 3 ch laborer O 36a 1h 1c R31 Bergen Brg 6.
Stowell, Ernest C. (Jean) 2 ch farmer & town assessor O 27½a 3h 3c R30 LeRoy LeRy 68 Ind tel.
Strabele, Anthony (Myrta) 7 ch stave mill employee O H&L Church St Elba B tel.
Strabele, Edward (Mary E.) 1 ch stave mill employee T H&L Mechanic St Elba.
Strabele, Jacob (Sophia) 1 ch farm hand O H&L Mechanic St Elba.
Strabele, Mrs. John 1 ch T H&L Mechanic St Elba.
Strabele, Mary T. school teacher bds Chapel St Elba B tel.
Straub, John (Elizabeth) 1 ch farmer O 20a 1h 4c R10 Darien Center Dar 40.
Streeter, Edward M. (Rena B.) 4 ch well blower Pavilion Natural Gas Co. T H&L Salt St Pavilion.
Stringham, Mrs. Amanda 2 ch O H&L R15 Oakfield Oak 23.
STRINGHAM, ARCHIE E. (Emma) 3 ch farmer O 168a (Grand View Farm) 7h 17c R20 Alexander Alex 73 B tel.
Stringham, A. H. (Jennie S.) farmer O 52a 2h 2c R4 Batavia Bat 63.
Stringham, Grover C. (Carrie C.) 2 ch farmer T 150a R32 Pavilion Pav 71 Ind tel.
Stringham, Myrta housekeeping bds R15 Oakfield Oak 23.
Stringham, M. E. (Pearl) farmer T 52a R4 Batavia Bat 63.
Stringham, Warland I. (Amy E.) 1 ch farmer T 120a 1h R32 Pavilion Pav 11 B tel.
Stripp, Geo. J. (Margaret) 1 ch farmer T 97a 6h 6c R30 LeRoy LeRy 66 B tel.
Stritesky, Frances farmer O 135a 4h R1 Crittenden Pem 69.
Stritesky, Joe farmer O 135a 4h R1 Crittenden Pem 69.
Strobel, Albert F. R F D carrier & farmer T 60a 6h 6c R28 LeRoy LeRy 71 Ind tel.
Strobel, Gottlieb (Rosamund) 3 ch ret O 60a 6h 6c R28 LeRoy LeRy 71 Ind tel.
Strobel, Ralph W. contractor & builder bds R28 LeRoy LeRy 71 Ind tel.
STROBELE, ANTHONY Elba.
Stroble, George laborer bds R30 LeRoy LeRy 66 B tel.
Strobridge, Robert blacksmith Chapin's farm R4 Batavia Bat 29.
Strobridge, Robt. (Mary) 8 ch farm hand T H&L R4 Batavia Bat 32.
Strochine, Albert (Wilda W.) 2 ch gas well driller O H&L Park Ave Pavilion Ind tel.
Stroh, Geo. L. (Carrie R.) 2 ch florist T H&L R18 Alexander Alex 57.
Stroh, William C. (Mary) 8 ch greenhouses & florist O 10a 2h 2c RD Attica Alex 58 B tel.
Stroke, Fred J. (Mary M.) 5 ch farmer O 13a H&L 2h R27 South Byron Byr 87 Ind tel.
Strong, Mrs. Julia 2 ch farmer O 74a R14 Darien Center Dar 18 Ind tel.
STRONG, RAY V. (Alto) 4 ch farmer T 74a 3h 8c R14 Darien Center Dar 18 Ind tel.
Strong, Salina housekeeper bds R17 Elba Elb 45 B tel.
Strouts, Byron E. (Lina) 2 ch farmer T 67a R19 Elba Elb 20 B tel.
Strouts, John R. (Ethel) 2 ch farmer O 162a 9h 10c R28 LeRoy Pav 29 Ind tel.
Strouts, Wm. A. (Mary E.) 5 ch farmer O 67a 6h 2c R19 Elba Elb 20 B tel.
Stuart, Jesse farm hand bds R1 Batavia Bat 11.
Stuart, Mary bds R1 Batavia Bat 11.
STUDLEY, JEROME (Eleanor) farmer O 28a 2h 2c R27 South Byron Byr 78 Ind tel.
Sturm, F. J. (Elizabeth) 6 ch farmer O 108a 5h 8c R28 LeRoy Pav 26 Ind tel.
STURN, LOUIS C. R28 LeRoy.
Stuttard, Mrs. Clara ret T 112a 1h 3c R26 Stafford Sta 63 B tel.
SUCHER, GEO. (Mary T.) truck farmer T 17a H&L 2h R17 Elba Elb 3.
Sucher, Joseph V. farmer O 50a 3h 4c R17 Elba Elb 3.
Sucher, Marcus farmer O 50a 3h 4c R17 Elba Elb 3.

W. W. Buxton, WHITE BEAR SPRING WATER 68 Jackson St. Batavia, N. Y.

Sucher, Marion 4 ch housekeeper bds R17 Elba Elb 3.
Sullivan, Dennis 1 ch ret O H&L Mechanic St South Byron.
Sullivan, John (Mary) flagman N Y C T H&L Mechanic St South Byron.
Sullivan, T. J. (Lillian) 1 ch farmer O 120a 4h 24c R31 Bergen Brg 12 Ind tel.
Sulzman, Martin farm hand bds R22 Linden Beth 70.
Sumeriski, Elias C. (Ethel M.) 1 ch farm hand T H&L R1 Batavia Bat 44.
Sumeriski, Hiram R. (Fannie) 3 ch U S Gypsum Co T H&L 1h R7 Basom Ala 55.
Sumner, Arthur (Dora) farmer R10 Darien Center Dar 30 Ind tel.
SUMNER, CHARLES (Emma) O 85a 5h 19c R10 Darien Center Dar 30 B tel.
SUMNER, D. A. Corfu B tel.
SUMNER, HORACE (Caroline) 2 ch farmer & road patrolman O 10a 1h 3c Corfu Pem 73 B tel.
Sunderland, Sarah bds R28 LeRoy Pav 28 Ind tel.
Sunricker, William (Clara) 1 ch sub mail carrier T H&L Jackson St East Pembroke.
Susabach, Henry (Lottie) farmer T 150a 5h 11c R4 Batavia Bat 61.
Susabach, Louie (Lillian) 2 ch farmer & dairyman O 95a 5h 12c R4 Batavia Bat 37.
Swain, Robert W. (Ethel G.) 3 ch ticket agent T H&L East St South Byron.
Swan, H. F. (Amelia) farmer O ½a R11 East Pembroke Pem 37.
Swank, Nina R13 Oakfield Ala 66 B tel.
Swartz, Mrs. Chas. bds Main St Elba B tel.
Swartz, E. J. farm hand bds R35 LeRoy LeRy 44 Ind tel.
Swartz, Mrs. John 1 ch hotelkeeper O Swartz Hotel 1h Main St Elba B tel.
Sweeting, Dr. S. C. physician O H&L N Lake St Pavilion B & Ind tels.
Swet, Michael (Kate) 1 ch gypsum miner T H&L R15 Oakfield Oak 17.
SWIATOWY, JOHN farmer Pembroke Pem 63.
Swiatowy, Mrs. Michalina 7 ch farmer O 87a 5h 5c Pembroke Pem 63.
Swimline, Jake (Florence) 7 ch farmer T 80a 3h 10c R6 Corfu Pem 78.
Swimline, John O 63a 5h R6 Corfu Pem 68.
SYLER, FRANK W. (Sara A.) 1 ch farmer T 20a 2h 1c R34 Pavilion Pav 47 Ind tel.
Symcoskie, Tony (Katherine) farmer O 57a R12 Darien Center Dar 70.
Symonds, Geo. A. (Amelia J.) 4 ch day laborer T H&L R32 Pavilion Pav 82 Ind tel.
Symonds, Ward (Catherine) 4 ch well blower Alden Natural Gas Co T H&L R32 Pavilion Pav 55.
Szecsko, John (Mary) 2 ch miner O H&L R13 Oakfield Ala 66.
Szymkiewicz, Anthony miner bds R13 Oakfield Ala 61.
TABER, B. F. blacksmith O H&L R32 Pavilion Pav 55.
Taber, Mary A. O H&L R32 Pavilion Pav 54.
Taber, Willard (Amelia) farmer O H&L W Main St Corfu.
Taft, F. M. (Grace) 1 ch preacher R14 Darien Center Dar 21 Ind tel.
Taggart, Belle bean picker O H&L South St South Byron.
Taggart, Carrie bds S Holley St Byron Ind tel.
Taggart, Frank J. (Myrta) 3 ch mail carrier O H&L 2h S Holley St Byron Ind tel.
Taggart, Mrs. Kate 3 ch nurse O H&L South St South Byron.
Talbot, Arthur E. farm hand bds R19 Elba Elb 12.
Talbot, Bessie M. bds R19 Elba Elb 12 B tel.
Talbot, Edward R. (Kate M.) 6 ch farmer & dairyman O 101a 5h 12c R19 Elba Elb 12 B tel.
TANNER, A. B. (May) farmer & custom cider mill O 90a 7h 15c Corfu Dar 4 See adv.
Tanner, H. W. (Nellie) 2 ch canning factory O H&L Munger St Bergen Brg 21 Ind tel.
Tanner, Rufus A. (Marietta H.) 3 ch ret O 80a 1h 3c R28 LeRoy Pav 29 Ind tel.
Tapp, George (Jennie) 3 ch farmer O 118a 5h 5c R20 Alexander Beth 50 B tel.
Tapp, William (Fannie) farmer O 120a 4h 1c R22 Linden Beth 41.
Tapp, Wm. E. (Mary A.) 1 ch farmer O 110a 3h 10c R32 Pavilion Pav 14 B tel.
Tash, Mrs. Lydia 3 ch O H&L R33 Bergen Brg 24 Ind tel.
Taylor, Mrs. Amanda farmer O 80a 6h 7c R8 Corfu Pem 55 Ind tel.
TAYLOR, B. W. R1 Batavia.
Taylor, Mrs. Harriett 1 ch farmer O 210a 11h 12c R21 Elba Elb 24 B tel.
Taylor, Henry farmer O 6h 7c R8 Corfu Pem 55 Ind tel.
Taylor, Lloyd (Ethel) station agent T H&L Basom Ala 83.

Taylor, Mabel R8 Corfu Pem 55 Ind tel.
Taylor, M. E. (Clara L.) 1 ch postmaster & contractor O H&L Darien Center Dar 67 Ind tel.
Taylor, William W. farmer O 80a 6h 7c R8 Corfu Pem 55 Ind tel.
Tebb, Clara B. bds R34 Pavilion Pav 88 Ind tel.
Tebb, Ernest M. farmer O 125a 6h 4c R34 Pavilion Pav 88 Ind tel.
Tebb, John R. (Flora B.) 2 ch farmer O 125a 6h 4c R34 Pavilion Pav 88 Ind tel.
Tellows, Bank K. (Emma) 2 ch farmer O 103a 2h 7c R10 Darien Center Dar 29 Ind tel.
Templeton, Jas. Byron.
Templeton, Jas. B. R36 Pavilion.
Tenney, James (Jane) farmer O 10a 1h 2c R20 Alexander Alex 22.
Tenney, Thomas 1 ch section foreman T H&L R20 Alexander Alex 22.
Terry, Geo. Halsie (Elna) 1 ch farmer & manufacturer O 300a 12h 5c R21 Elba Byr 92 B tel H T S wheat.
Tesnow, Frank farmer R4 Akron Pem 1-2.
Texter, Leslie J. (Saloma P.) 2 ch field foreman Alden-Batavia Natural Gas Co O H&L S Lake St Pavilion B & Ind tels.
Thacker, Geo. farmer O 10a 1h 1c R25 Byron Byr 60 Ind tel.
Thackray, Richard farm hand R24 East Bethany Beth 78 Home tel.
Thater, Otto F. (May L.) 1 ch farmer T 138a 5h 4c R13 Oakfield Oak 35 B tel.
Thayer, Mrs. Emily E. 3 ch farmer O 30a 2h 4c R8 Corfu Pem 82.
Thayer, Frank B. (Catherine) 1 ch farmer O 33a 2h 4c R6 Corfu Pem 82.
Thayer, Riley (Nancy) farmer O 1½a R5 Basom Ala 49.
Thoma, Magnus farmer O 70a 4h 4c R26 Stafford Sta 85.
Thomas, Fred H. (Lucy) 3 ch farm laborer Corfu Pem 73 Ind tel.
Thomas, Geo. N. (Wealthy A.) 4 ch painter O H&L E Main St Pavilion.
Thomas, Henry H. (Edna B.) 1 ch farmer O 300a 7h 13c R28 LeRoy Pav 28 Ind tel.
Thomas, James 3 ch ret farmer bds E Main St Byron Ind tel.
Thomas Jayne (Etta) farmer T H&L Stafford Sta 61.
Thomas, John D. (Mammie) minister T H&L Main St Elba B tel.
Thomas, Mary A. O 300a 7h 13c R28 LeRoy Pav 28 Ind tel.
Thomas, M. Ella O H&L N Lake St Pavilion Ind tel.
Thomas, Ray (Myrtle) farmer T 204a 8h 5c R29 Morganville Sta 53 B & Ind tels.
Thomas, W. W. (Agnes) farmer O 8a 1c 2 hogs R22 Linden Beth 63.
Thompson, Adelbert (Leora) farmer T 100a 2h 2c R5 Basom Ala 13 B tel.
Thompson, Anna clerk bds Munger St Bergen Brg 21.
Thompson, Benj. W. farm hand bds R1 Batavia Bat 11.
Thompson, Mrs. Emily 2 ch O H&L Munger St Bergen Brg 21.
Thompson, Emily L. nurse bds Munger St Bergen.
Thompson, Geo. (Clara) 1 ch farmer R14 Darien Center Dar 17.
Thompson, Geo. R. (Lucy M.) 4 ch works in Buffalo (foreman) O H&L Buffalo St Bergen Brg 29.
Thompson, J. T. (Bertha) clerk T H&L Lake St Bergen Brg 25 Ind tel.
Thompson, Lucy H. ret bds R1 Linwood Pav 35 Ind tel.
Thompson, Mary O H&L Church St Elba.
Thompson, Michael J. (Catherine) 2 ch farmer T 112a 4h 4c R36 Pavilion Pav 84 Ind tel.
Thompson, Ray (Effie) 4 ch farmer T 1h 1c R5 Basom Ala 82.
Thompson, Rock (Hattie A.) 4 ch farm hand T H&L R1 Batavia Bat 11.
Thompson, William H. (Iona) 6 ch farmer O 180a 6h 15c R5 Basom Ala 82 Ind tel.
Thorpe, Mrs. Mary ret bds R17 Elba Elb 47.
Thu, Herman (Carrie) 5 ch thrasher O 2a 2h R3 Batavia Bat 27 B tel.
Tice, Claude plumber bds E Main St Pavilion Ind tel.
Tice, Mrs. Francis ret 11 East Pembroke Pem 52 Ind tel.
Tiede, Carl (Anna) 5 ch dealer of farm implements O H&L R22 Linden Beth 39 B tel.
Tiede, Fred (Bertha) 2 ch farmer O 37a 2h 3c R22 Linden Beth 44.
Tiffany, Henry C. (Ella) carpenter O store building H&L Darien Center Dar 39-40.
Tillon, W. Henry 1 ch ret bds R28 LeRoy LeRy 72 Ind tel.
Tillotson, Amy W. 1 ch bookkeeper T H&L E Main St Pavilion Ind tel.
Tillotson, Bert (Amy) 1 ch salesman T E Main St Pavilion.

Tillotson, George W. (Mary A.) 4 ch farmer O 86a 3h 8c R34 Pavilion Pav 47 Ind tel.

Tillotson, Harold E. (Charlotte E.) 3 ch farmer O 130a 7h 16c R32 Pavilion Pav 57 Ind tel.

TILLOTSON, HERBERT N. farmer T 86a 1h 2 mules R34 Pavilion Pav 47 Ind tel.

TILLOTSON, JENNIE A. prop Travelers Home Pavilion. See adv.

Tillotson, Nettie L. 1 ch farming O 3a R32 Pavilion Pav 55 Ind tel.

Tillotson, Ralph E. farmer O 248a 8h 20c bds R32 Pavilion Pav 55 Ind tel.

TILLOTSON, WM. W. (Jennie A.) 2 ch ret T H&L (Traveler's Home) N Lake St Pavilion B & Ind tels.

Tilney, Chas. H. 1 ch harnessmaker O H&L Main St Elba B tel.

Tilney, Mary P. bds Main St Elba B tel.

Tilton, Russell (Elizabeth) farmer O 13a 2h 1c R3 Batavia Bat 23½ B tel.

TIMBY, N. H. (Anna) 4 ch general store O 3½a 2h Darien Center Dar 67 Ind tel.

Timm, Charles T. (Augusta) 1 ch farmer O 153a 3h 2c R16 Darien Dar 83 Ind tel.

Timm, Edward E. 2 ch farmer O 21a 2h 2c R18 Alexander Alex 51 B tel.

Timm, Fred (Chrita) 8 ch farmer O 22a 2h 2c RD Attica Alex 53.

TINKHAM, D. L. (Edna) 2 ch farmer O 55a 3h 2c R5 Basom Ala 28.

Toal, Elmer F. farm hand bds R35 LeRoy LeRy 75 B tel.

Toal, Robert W. (Mary) 5 ch farmer O 78a 3h 5c R35 LeRoy LeRy 75 B tel.

TODD, JOHN B. farmer O 50a 3h 1c R23 Byron Byr 44 Ind tel.

Todd, Wm. G. (Minnie E.) 3 ch farmer O 173a 9h 2c R23 Byron Elb 23 Ind tel.

Toison, Charles H. (Elizabeth) 1 ch farming O 60a 4h 1c R26 Stafford Sta 91 Ind tel.

Toison, Earl A. farming T 60a 4h 1c R26 Stafford Sta 91 Ind tel.

TOMASZEWSKI, ANTHONY (Mehelina) 6 ch farmer O 94a 4h 3c R3 Batavia Beth 9.

Tompkins, Mrs. Ophelia 3 ch bds W Main St Pavilion B tel.

Tompkins, Wayne farm hand bds R17 Elba Elb 7 B tel.

Tooley, Howard (Anna) farmer O 170a 10h 13c R1 Batavia Bat 2.

TOOLEY, JAMES (Myrtie) 1 ch farming T 170a 6h 2c R1 East Bethany Sta 76 B tel H T S horses.

TORPY, DANIEL (Mary E.) 2 ch ret T H&L Mechanic St Elba B tel.

Torrance, William (Florence) com of highways O 150a 9h 14c R3 Batavia Bat 21 B tel.

TORREY, DANIEL W. (Louise) farmer O 51a 3h 2c R26 Stafford Beth 19.

Torrey, George H. (Jennie) 4 ch farmer & insurance agent O 110a (Spring Brook Farm) 6h 5c R26 Stafford Beth 19 Home tel.

Torrey, Lee (Nellie) 2 ch farmer T 110a (Spring Brook Farm) 3h R26 Stafford Beth 20.

Torsiello, Peter railroad employee O 2a R14 Darien Center Dar 19.

TOTTERDALE, JOHN (Florence) farmer O 66a 4h 8c R26 Stafford Sta 64 B tel.

Toulson, William ret mason O H&L Alabama Ala 27.

Tower, I. W. (Mary) farmer T 350a 11h 30c R5 Basom Ala 50.

TOWNE, MRS. LULU J. 1 ch minister bds Main St Elba B tel.

Townsend, Darwin (Martha) 1 ch day laborer T H&L R5 Basom Ala 29.

Townsend, Geo. ret O H&L E Main St Pavilion.

TOWNSEND, GEO. D. R34 Pavilion.

Townsend, Mrs. Julia S. boarding house O H&L Park Ave Pavilion Ind tel.

Townsend, M. J. (Nettie) 1 ch conductor N Y C R R O H&L Munger St Bergen Brg 21 Ind tel.

Townsend, Solone 3 ch T H&L Alexander Alex 48.

Treese, Richard farm hand bds R37 LeRoy LeRy 36 Ind tel.

TRESCOTT, B. FRANK (Kittie R.) 1 ch fruit farm O H&L S Lake St Pavilion Ind tel.

Trescott, Geo. I. 1 ch fruit farmer bds S Lake St Pavilion Ind tel.

Tresnow, Edward O 210a R4 Akron Ala 105.

Trick, Mrs. Emma 4 ch O H&L Mechanic St South Byron.

Trick, Victor E. (Anna B.) 1 ch ticket agent T H&L West Ave Elba.

Trick, Mrs. William ret O H&L Stafford Sta 61.

TRIFTSHAUSER, GEO. L. (Lena) 5 ch farmer O 140a 5h 16c R22 Linden Alex 74 B tel.

Trimble, Walter J. (Mary L.) farm hand T H&L R34 Pavilion Pav 97.

Tripp, Anson J. (Rachel) 3 ch ret farmer O 20a 1c R15 Oakfield Oak 11.

Tripp, Irving G. (Catherine) 1 ch carpenter O H&L Rochester St Bergen Brg 20 Ind tel.

TROST, FRED H. R10 Darien Center.

Trousdell, Edward J. farm hand bds R1 Linwood Pav 40 Ind tel.

Troutman, Clark farmer R11 East Pembroke Pem 53.

True, Geo. E. (Hattie) 1 ch manager of crates & saw mill R11 East Pembroke Pem 47.

True, Moses (Hanna) manager of crates & saw mill O 3a R11 East Pembroke Pem 48.

Trull, Mrs. Mary O H&L McKenzie St Bergen Ind tel.

Tubbs, Frances O 75a R24 East Bethany Pav 3.

Tubbs, Sidney L. farmer O 75a 5h 3c R24 East Bethany Pav 3.

Tucker, James day laborer O 1a R20 Alexander Alex 63.

Tucker, James M. farm hand bds R17 Elba Elb 47.

Tucker, Michael (Ann) 2 ch ret O 10a 1h 1c R17 Elba Elb 47.

TUFTS, CHARLES (Minnie) 2 ch farming O 5a 7h 12c R26 Stafford Sta 91 Ind tel.

TUFTS, CHARLES A. (Carrie I.) 1 ch farmer O H&L 2h 1c E Main St Pavilion Ind tel.

Tufts, Fred (Fannie) farming T 149a R26 Stafford Sta 91.

Tully, Harry painter & paperhanger bds Rochester St Bergen Brg 20.

Tully, Jas. F. plumber bds Rochester St Bergen Brg 20.

Tully, Mary I. 2 ch O H&L Rochester St Bergen Brg 20.

Tumalty, J. H. (Catherine) 3 ch implement dealer & blacksmith O 4a 2h Alabama Ala 27.

Tupper, Frank W. (Mary E.) 3 ch farmer O 14a 2c Corfu Pem 73 Ind tel.

Tupper, Harry N. (Mabel) 1 ch farmer & butter maker O ¾a R8 Corfu Pem 25 B tel.

Tupper, Homer farmer R8 Corfu Pem 27 Ind tel.

Tupper, Susie R8 Corfu Pem 27.

TUPPER, MRS. S. C. farmer O 80a 8h 3c R8 Corfu Pem 27 Ind tel.

Turner, Alice C. farmer O 19a Pembroke Pem 63.

Turner, Bert C. farmer O 19a Pembroke Pem 63.

TURNER, LEONARD A. (May) 1 ch farmer T 96¾a 1c Pembroke Pem 61.

Turner, Louis 3 ch carpenter O H&L 1h R15 Oakfield Oak 9.

TURNER, NAN R34 Pavilion.

Filling a Silo.

Tutchell, Edna L. bds R30 LeRoy LeRy 68 Ind tel.

TUTCHELL, GEO. W. (Ida) 3 ch farmer T 6h 4c R30 LeRoy LeRy 68 Ind tel.

Tutchell, Helen E. student bds R30 LeRoy LeRy 68 Ind tel.

Tutchell, Lula J. bds R30 LeRoy LeRy 68 Ind tel.

Tuthill, J. H. (Mary M.) T H&L 1h Lake St Bergen Brg 19 Ind tel.

Tygart, Mabel M. packer bds R28 LeRoy LeRy 72 Ind tel.

Tygart, William L. (Lydia J.) 4 ch day laborer O H&L R28 LeRoy LeRy 72 Ind tel.

TYLER, ALBERT W. (Martha E.) farmer O 245a 8h 12c R29 Morganville Sta 18 Ind tel.

TYLER, HOWARD W. (Lucy B.) farmer T 80a 5h 3c R27 South Byron Byr 86 Ind tel.

Tyler, Martin C. (Julia A.) farmer O 102½a 1h 2c R29 Morganville Sta 30 Ind tel.

Tyler, O. (E.) produce dealer T H&L Railroad Ave Corfu.

UDERITZ, GEO. W. farmer O 93a 6h 19c R18 Alexander Alex 13 B tel.

Uderitz, Wm. J. (Elizabeth) 1 ch farming R18 Alexander Alex 13 B tel.

Uhly, Henry L. 1 ch carpenter 1h bds R28 LeRoy Pav 30 Ind tel.

UHLY, LAWRENCE 2 ch farmer O 49a 3h 3c R28 LeRoy Pav 30 Ind tel.

Unaman, Wm. farmer O 1h R15 Oakfield Oak 22.

Underhill, Alva wks elevator O H&L Basom Ala 81.

UNDERHILL, CHAS. (Ida) 3 ch farmer T 82a 4h 12c R2 Batavia Bat 13 B tel.

Underhill, Geo. farm hand bds R7 Basom Ala 118 B tel.

Underhill, Geo. farm hand R7 Basom Ala 84.

Underhill, Howard R. (Martha J.) 1 ch farmer T 309a 7h R5 Basom Ala 6.

Underhill, H. C. (Mary) farmer O 52a 5h 3c R7 Basom Ala 84.

Underhill, Ralph teamster T H&L Church St Elba.

Underhill, Mrs. Sarah 1 ch ret H&L bds Basom Ala 81.

UNDERHILL, SIDNEY (Caroline) 1 ch farmer O 51a 2h 3c R15 Oakfield Oak 29 B tel.

UNDERHILL, THEODORE R. (Augusta) farmer O 40a 3h 3c R24 East Bethany Beth 33.

Unger, Geo. W. (Mae B.) 2 ch billing clerk T H&L R32 Pavilion Pav 13 B tel.

UPHILL, JAMES G. (Mildred) 2 ch farming O 136a 3h 4c R4 Batavia Bat 67 Ind tel.

Uphill, William H. (Alice) farmer O 96a 5h 5c R4 Batavia Bat 67 Ind tel.

Uphill, William J. (Frances M.) 2 ch farmer T 110a 4h 3c R4 Batavia Bat 35 B tel.

Urtel, Frank (Carrie) 1 ch gypsum worker T H&L R5 Basom Ala 30.

Urtel, William (Emma) 2 ch farmer O 5a 1h 2c R37 Middleport Ala 33.

Vader, Frank (Flora) farmer O 80a 1h 6c 1 auto Linden Beth 67 B tel.

Vaghn, A. G. (Minnie) garage Alabama Ala 27 B tel.

Vaghn, F. S. (Maggie) 1 ch painter O 4½a 1c Alabama Ala 27.

Vail, Florence M. school teacher bds R17 Elba Elb 4 B tel.

Vail, Henry (Anna) 3 ch carpenter O H&L Mechanic St Elba B tel.

Vail, Sarah A. bds R17 Elba Elb 4 B tel.

VAIL, STEPHAN (Harriett L.) 3 ch ret farmer O 177a H&L 2h 3c R17 Elba Elb 4 B tel.

VALLANCE, J. H. (Marion) farmer O 100a 9h 6c R3 Churchville LeRy 27 Ind tel H T S sheep.

Vallette, John H. (Marion E.) ret O 3a 1c R1 Batavia Bat 52.

VAN ALLEN, MYRON E. R35 Pavilion.

Van-Alstine, Ernest (Cora) 3 ch farmer O 51a 2h 3c R11 East Pembroke Pem 50 Ind tel.

Vanalstyna, Samuel S. farmer O 2a R11 East Pembroke Pem 29 B tel.

Vanaski, John (Maggie) farmer O 50a 1h R18 Alexander Alex 34.

Van-Buren, Mrs. 1 ch O H&L R11 East Pembroke Pem 37.

Van-Buren, Albert (Ida) farmer T 110a 1h 3c R20 Alexander Alex 33 B tel.

Van Buren, Hattie A. farmer O 115a R34 Pavilion Pav 93 Ind tel.

Van-Buren, Horace E. (Margaret) 9 ch farmer T 83a 3h 7c R18 Alexander Alex 13 B tel.

Van Buren, R. Agatha student bds R34 Pavilion Pav 93 Ind tel.

Van Buren, R. Kendrick farmer bds R34 Pavilion Pav 93 Ind tel.

VAN BUREN, R. M. (Ruth M.) 3 ch farmer O 219a 5h 30c R34 Pavilion Pav 93 Ind tel.

Van Buren, Miss S. I. farmer O 115a 1h R34 Pavilion Pav 93 Ind tel.
Van Cise, Mrs. Margaret P. bds R21 Elba Elb 33 B tel.
Vancleef, Uriah farm hand R5 Basom Ala 29.
Van Curen, Edward (Emma) 1 ch farmer O 140a 4h 8c R10 Darien Center Dar 32 Ind tel.
Van De Bogart, Anna L. school teacher bds E Main St Corfu.
Van-De Bogart, Blanch drug clerk E Main St Corfu B tel.
Van-De Bogart, H. D. (Lillian G.) grocer O H&L 1h E Main St Corfu B tel.
Van De Bogart, John (Polly) ret farmer O H&L Alexander Alex 63.
Van De Bogart, Ralph W. grocer clerk bds E Main St Corfu B tel.
Vanderfost, Cornelius J. (Ida F.) farmer T H&L R19 Elba Elb 13.
Vander Linden, Rev Harry J. (Jessie H.) 1 ch pastor R13 Oakfield Ala 61 B tel.
Vanderpane, Gertrude S. student bds R19 Elba Elb 19 B tel.
Vanderpane, Jacob (Fannie) 3 ch farmer T 180a 10h 9c R19 Elba Elb B tel.
Van Deusen, Ned W. (Helen) 3 ch farmer T 102a 7h 7c R30 LeRoy LeRy 94 Ind tel.
Van Duser, Ernest R. blacksmith bds Salt St Pavilion.
Van Duser, Glenn H. laborer bds Salt St Pavilion.
Van Duser, Mrs. Mary E. 9 ch O H&L Salt St Pavilion.
Vanella, Anthony (Blanche) day laborer T H&L R30 LeRoy LeRy 61.
Vanella, Joe (Mary L.) 4 ch day laborer T 1h 1c bds R30 LeRoy LeRy 61.
Vanella, Mrs. Mary 4 ch O 6a R30 LeRoy LeRy 61.
Van Houten, Phillip (Clara) 1 ch farm hand T H&L R31 Bergen Brg 34 Ind tel.
Van Sickle, Mrs. Carrie O H&L Buffalo St Bergen Brg 29 Ind tel.
Van Sickle, Charles F. (Minnie) 1 ch farmer T 62a 4h 4c R31 Bergen Brg 31 Ind tel.
Van Tillburg, J. R. (Eva) minister T H&L R33 Bergen Brg 61 Ind tel.
Van Valkenburg, Dennis J. (Julia) 2 ch farm hand T H&L R34 Pavilion Pav 89 Ind tel.
Van Valkenburg, Mary J. 2 ch bds R15 Oakfield Oak 38.
Van Valkenburg, William farmer O 65a 1h 2c R3 Batavia Bat 21 B tel.
Varadin, Jos. gypsum miner bds R15 Oakfield Oak 17.
Vaughn, Mellvile (Ada) 3 ch farmer T 138a 4h 11c R8 Corfu Dar 15 Ind tel.
Vaughn, Wm. (Marjorie) 1 ch mason T H&L 1h R7 Basom Ala 54.
Vaughn, W. S. (Effie) 2 ch farmer O 110a 2h 7c R14 Darien Center Dar 15 Ind tel.
Velzy, F. J. (Mary) 2 ch general store Alabama Ala 50 Ind tel.
Vereecken, Adolph (Sidney M.) 3 ch truck farmer T H&L 2h 1c R17 Elba Elb 3.
Verney, Arthur T. (Anna) 1 ch farmer O 120a "Willow Brook Farm" 6h 4c R35 LeRoy LeRy 44 Ind tel.
Verney, Chas. H. (Agnes) 2 ch farmer O 78a 4h 6c R35 LeRoy LeRy 44 Ind tel.
Verney, Henry farm hand bds R35 LeRoy LeRy 44 Ind tel.
Verney, Leon C. overseer of the Empire Lime Stone Plant bd R35 LeRoy LeRy 44 Ind tel.
Vianger, R. W. L. (Mary) 1 ch farming O 73a H&L 4h 12c Darien Center Dar 39 Ind tel.
Vicary, Geo. M. (Bell H.) 1 ch farmer O 111a 5h 6c R26 Stafford Sta 63 Ind tel.
Vickers, Geo. (Mary) 5 ch farming T 18a 3h 2c R26 Stafford Sta 79 Ind tel.
Vickery, Glenn (Esther) 1 ch telephone lineman T H&L E Main St Corfu B tel.
Vickery, Howard H. (Cora) 1 ch farmer O 40a 2h 8c R14 Darien Center Dar 16 Ind tel.
Vickery, Irving H. mail carrier R12 Darien Center Dar 66 Ind tel.
Vickery, Mrs. Maria farmer O 76a 1h 2c Darien Center Dar 66 Ind tel.
Vickery, Steven (May) day laborer T H&L R14 Darien Dar 56.
Vile, James (Florence A.) 3 ch farmer O 80a 5h 9c R17 Elba Elb 46.
Vile, John T. (Prudence) 2 ch ret farmer O 48a R17 Elba Elb 47.
Vincent, Garfield paperhanger & painter bds Alabama Ala 26 Ind tel.
Voelker, Arthur E. (Lillian) farmer O 175a 5h 23c R18 Alexander Alex 47 Ind tel.
Voigt, Fred (Carrie) flagman O H&L Holley St Byron Ind tel.
Volk, Fred J. (Nellie) 6 ch farmer T 169a 5h 15c R11 East Pembroke Pem 39-40 B tel.
Volker, Augusta 2 ch farmer O 175a Alexander Alex 48.

VOTRY, EZRA (Caroline) farmer O 24a 2h 2c R22 Linden Beth 70 B tel.
Votry, William (Cecelia) farm hand T H&L R22 Linden Beth 70.
Vradenburg, Rev. Judson (Julia) minister T H&L Main St East Pembroke B tel.
Vradenburg, Myrtle teacher Main St East Pembroke B tel.
Wackeman, J. Allison R5 Basom Ala 24.
Wackeman, John P. (Marietta) 3 ch farmer T 109a 6h 6c R5 Basom Ala 24.
Wackeman, William H. farmer T 109a 6h 6c R5 Basom Ala 24.
Wade, Frank M. (Alice) 3 ch day laborer R1 Batavia Pem 41.
Wade, Fred farmer T 95a 4h 6c R14 Darien Center Alex 4.
Wade, Garry (Myrta) 1 ch U. S. Gypsum Co. O H&L R7 Basom Ala 69.
WADE, LIZZIE R14 Darien Center Alex 4.
Wade, Marion (Edna) mill hand O H &L R7 Basom Ala 59.
Wade, Mrs. Mary O 1a R11 East Pembroke Pem 52.
Wade, Nathaniel (Mary R.) 2 ch farmer O 130a 6h 15c R1 Linwood Pav 37 Ind tel.
WADE, ROGER (Jennie) 1 ch farmer T 50a 2h R28 LeRoy Pav 26 Ind tel.
Wade, William farmer T 97a R14 Darien Center Alex 4.
Wade, William ret R7 Basom Ala 59.
Waggoner, Cora F. teacher bds Main St Elba B tel.
Waggoner, J. R. (F. Addie) 3 ch minister O H&L Main St Elba B tel.
Waggoner, Lilly M. teacher bds Main St Elba B tel.
Wagner, C. B. (Alice) boarding house O H&L R13 Oakfield Ala 61 B tel.
Wagner, Geo. W. (Hattie) 2 ch farm hand T 50a 1h R23 Byron Byr 29.
WAGNER, HENRY (Olive) 2 ch paperhanger O 2a 1h R20 Alexander Alex 22 B tel.
Wagner, Henry G. (Sophia) 4 ch farmer O 100a 7h 9c R5 Basom Ala 46.
Wagner, Joe (Mary) 8 ch farmer O 220a 10h 48c R10 Darien Center Dar 30 Ind tel.
WAGNER, JOHN G. (Celestia) 3 ch farmer T 117a 5h 30c R10 Darien Center Dar 30 Ind tel.
Wagner, Lilly Alabama Ala.
Wagner, L. D. (M. E.) 2 ch butcher O H&L Railroad Ave Corfu.
Wagner, M. (Mary) 9 ch farming O 109a 4h 17c R10 Darien Center Dar 33 Ind tel.
Wagner, Walter (Elsie) 1 ch wks in factory T H&L R20 Alexander Alex 62.
Wagoner, William (Addie) 3 ch farmer T H&L R22 Linden Beth 65.
Waite, Ellsworth W. farmer R20 Alexander Alex 62 B tel.
WAITE, ELVAH H. (Lena) 6 ch farmer & dairyman O 223a (East Side Dairy Farm) 7h 40c R20 Alexander Alex 62 B tel.
Wakefield, Waldo 5 ch farmer wks for W. A. Webber T Buffalo St Bergen Brg 29.
Wakeley, Samuel (Sarah) laborer O H &L Stafford Sta 61 Ind tel.
Wakeman, Charles (Fredericka) 7 ch day laborer O 1a R18 Alexander Alex 57.
WAKEMAN, JOHN F. (Augusta) 2 ch farm hand R20 Alexander Alex 33.
WAKEMAN, WM. H. Basom.
WALDO, WILLIAM S. (Edna H.) 1 ch farmer O 135a 5h 5c R24 East Bethany Beth 18 B tel.
Waldron, George W. (Minnie) 3 ch supt canning factory T H&L School St East Pembroke.
Waldron, Herman (Nora) 2 ch farmer O 60a 3h 7c R1 Batavia Oak 51 B tel.
Waldron, Howard R. farm hand bds R19 Elba Elb 22 B tel.
WALDRON, JOHN H. (Mayme) 6 ch farmer O 64a 5h 6c R19 Elba Elb 22 B tel.
Waldron, Thomas (Mary) farmer O H &L Stafford Sta 61 Ind tel.
WALDRON, WILLETT (Phoebe) farmer O 122a 5h 8c R1 Batavia Bat 52.
Waldron, Wm. (Grace) 5 ch ret farmer bds R19 Elba Elb 22 B tel.
WALHEIM, AUGUST (Katherine) 1 ch truck gardener O 21a 1h R21 Elba Elb 64.
Walker, Chas. L. (Mary L.) farmer O 74a 8h 5c R28 LeRoy Pav 31 Ind tel.
Walker, Mrs. Frances 2 ch O H&L W Main St Byron Ind tel.
Walker, Frank farmer T 116a 4h 24c R2 Batavia Bat 17 B tel.
WALKER, FRANK C. (Gertrude) 1 ch farmer O 140a 10h 25c R27 South Byron Sta 10 Ind tel.
Walker, Fred (Julia) ret farmer O H &L Alexander Alex 48.

Walker, Geo. H. (May) 6 ch farmer & implement dealer O 76a 6h 8e R31 Bergen Brg 1 B & Ind tels.
Walker, Hannah farmer 93a R14 Darien Center Dar 51 Ind tel.
Walker, Harry C. (Emogene) 2 ch farmer O 265a 3H&L 15h 6e R27 South Byron Byr 88 B & Ind tels.
Walker, Jay farmer O 153a 4h 1e R28 LeRoy Pav 27.
Walker, John farmer T 93a 5h 10e R14 Darien Center Dar 51 Ind tel.
WALKER, J. CLARK (Louisa R.) 2 ch farmer O 100a 3h 5e R1 Linwood Pav 40 Ind tel.
Walker, L. E. (Grace I.) 1 ch hotel O H&L Lake St Bergen Brg 25 Ind tel.
Walker, Margaret farmer O 116a 4h 24e R2 Batavia Bat 17 B tel.
Walker, Norton W. student bds W Main St Byron Ind tel.
Walker, Oscar W. (Thankful) 8 ch farmer O 133a R37 LeRoy LeRy 56 Ind tel.
WALKER, RAYMOND M. (Mary E.) 2 ch farm hand T H&L R21 Elba Elb 54 B tel.
WALKER, SARAH farmer O 93a R14 Darien Center Dar 51 Ind tel.
Walker, T. A. (Esther) 1 ch farmer & stock dealer O 170a 14h 1e R31 Bergen Brg 19 B tel.
Walker, Mrs. Viola 3 ch R6 Corfu Pem 7.
Walker, Ward (Merta) 1 ch farmer T 76a R31 Bergen Brg 4 Ind tel.
Walker, William A. student bds W Main St Byron Ind tel.
Walker, William L. (Mary) farmer O 97¾a 3h 9e R22 Linden Beth 40 B tel.
Walkley, Albert C. student bds R28 LeRoy LeRy 97 Ind tel.
Walkley, Clarence M. teacher bds R28 LeRoy LeRy 97 Ind tel.
WALKLEY, FRANK L. (Carrie E.) 5 ch farmer T 200a 10h 12e R28 LeRoy LeRy 97 Ind tel.
Walkley, Frederick R. student bds R28 LeRoy LeRy 97 Ind tel.
Walkley, Rosman L. (Mary E.) 1 ch ret O 200a R28 LeRoy LeRy 97 Ind tel.
Walkley, William H. 2 ch ret bds R28 LeRoy LeRy 71.
Wall, A. C. (Adaline) 2 ch farmer O H&L Jackson St East Pembroke B tel.
Wall, Clara L. 1 ch bds R30 LeRoy LeRy 93.
Wall, Helena E. teacher bds R28 LeRoy Pav 32 Ind tel.
Wallace, Alexander farm hand bds R2 Batavia Elb 53 B tel.
Wallace, Bertha bds R28 LeRoy Pav 23.
Wallace, B. M. (Zabedi) veterinarian T H&L Rochester St Bergen Ind tel.
Wallace, Geo. (Bertha) 1 ch farmer R5 Basom Ala 81.
Wallace, Gordon farmer O 77a 3h 2e R34 Pavilion Pav 100.
Wallace, James (Katie) 2 ch farm hand T H&L R28 LeRoy Pav 32 Ind tel.
Wallace, John (Jennie) 9 ch farmer O 150a 9h 12e R28 LeRoy Pav 23.
Wallace, J. W. (Anna) 1 ch farmer O 97a 6h 5e R28 LeRoy Pav 19 Ind tel.
Wallace, Robert farm hand bds R28 LeRoy Pav 23.
Wallman, John R. (Laura O.) 3 ch farmer O 97½a 4h 4e R23 Byron Byr 3 Ind tel.
Walsworth, H. D. (Ella) 1 ch carpenter O H&L R13 Oakfield Oak 3.
Walters, George J., Jr. farm hand bds R28 LeRoy LeRy 72 B tel.
WALTERS, GEORGE J., SR. (Mary) 3 ch farmer O 84a 4h 11e R28 LeRoy LeRy 72 B tel.
Walters, John G. (Sarah) farmer T 75a 4h 6e R28 LeRoy Pav 29 Ind tel.
Walters, William K. farmer bds 1h R28 LeRoy LeRy 72 B tel.
Walton, Charles A. (Adelaide) 5 ch farmer O 85a 5h 6e R28 LeRoy LeRy 92 Ind tel.
Walton, Gertrude I. student bds R28 LeRoy LeRy 92 Ind tel.
Walton, Irving (Marie) 2 ch carpenter & farmer O 10a 2h 5e R28 LeRoy LeRy 91 Ind tel.
Waltz, Frank (Pauline) 1 ch farmer T Double O Ranch 6h 4e R19 Elba Elb 9 B tel.
WALZER, EUGENE (Ethel) 2 ch truck gardener T 18a 3h R1 Batavia Bat 38 B tel.
Warboy, Fred (Mary) 5 ch farmer O 53a 4h 5e R31 Bergen Brg 4 Ind tel.
Warboy, Herbert (Louise) 6 ch farmer O 176a 7h 4e R25 Byron Byr 17 Ind tel.
WARBOYS, GEO. 6 ch farmer O 92a 7h 8e R21 Elba Elb 32 B tel.
Warboys, Myron A. farm hand bds R21 Elba Elb 32 B tel.

Warboys, Rachel M. bds R21 Elba Elb 32 B tel.
Ward, Addison D. (Sarah E.) farmer O 10a 1h 1c R8 Corfu Pem 16.
Ward, Albert (Amanda) ret O H&L Main St East Pembroke.
Ward, Mrs. Annette O H&L Jackson St East Pembroke B tel.
Ward, Charles A. (Anna) painter O ½a R1 Batavia Bat 49 B tel.
Ward, Charles F. farmer O 67a 4h 5c R22 Linden Beth 40 B tel.
Ward, Cora M. bookkeeper bds R37 LeRoy LeRy 35 Ind tel.
Ward, Ella laborer bds Jackson St East Pembroke.
Ward, Frank farmer O 46a 3h R11 East Pembroke Pem 44.
Ward, Frank (Mary B.) 1 ch farmer O 116a 1h 3c Pavilion Pav 79 Ind tel.
Ward, Howard (Minnie) farming O 10a 2h 1c R33 Bergen Brg 24 Ind tel.
Ward, John H. (Minnie M.) 1 ch farmer & supervisor O 96a 3h 5c R32 Pavilion Pav 17 Ind tel.
Ward, Leon laborer H&L bds Jackson St East Pembroke.
Ward, Mary H. 1 ch farming O 107a 10c R34 Pavilion Pav 43 Ind tel.
Wardener, Lewis P. (Nettie E.) 5 ch gas well driller T H&L W Main St Pavilion.
Wardener, Vincent W. student bds W Main St Pavilion.
Ware, Henry (Anna) 3 ch farmer O 185a 7h 10c R3 Batavia Bat 27 B tel.
Ware, Mrs. W. W. farmer O 160a R3 Batavia Bat 21 B tel.
Warn, Frank G. (Emma L.) ret farmer O H&L 1h 1c South St South Byron Ind tel.
Warner, Allen R. (Emma J.) 1 ch farmer O 80a 4h 10c Pembroke Pem B tel.
Warner, B. (Bessie) 2 ch farmer O 28a 2h 3c R3 Batavia Bat 28½ B tel.
Warner, Charles R12 Darien Center.
Warner, Chas. (Silvia) farmer T 53a 3h 5c R23 Byron Byr 31.
Warner, Eleazer D. (Frances J.) 5 ch farmer T 157a 6h 2c R27 South Byron Byr 85 Ind tel.
Warner, Frank H. (Lucy) 1 ch farmer O 150a 4h 14c R12 Darien Center Dar 66 Ind tel.
Warner, Irene bds R23 Byron Byr 25 Ind tel.
Warner, Mrs. Jane 5 ch O H&L Alabama Ala 26.
Warner, Jeff (Nany) 2 ch farm hand bds R30 LeRoy LeRy 93 Ind tel.
Warner, John (Honora) farmer O 23a 1h 7c RD Attica Alex 57 B tel.
Warner, John (Mary) 1 ch O 3a R23 Byron Byr 25 Ind tel.
Warner, Peter (Mina) farmer O 250a 5h R12 Darien Center Dar 69 Ind tel.
Warner, Stanley (Gertrude) 4 ch farmer T 135a 7h 11c R7 Basom Ala 71 B tel.
Warran, John (Dora) thresher T H&L Pembroke Pem 63.
Warren, C. E. farmer O 82a 2h 9c R31 Bergen Brg 8 Ind tel.
Warren, Grant (Nellie) 4 ch laborer T H&L S Holly St Byron.
Warren, Mrs. Martha (widow) O H&L Linden Beth 67.
Warren, Stewart (Helen E.) farmer O 96a 3h 2c R11 East Pembroke Pem 93.
Warriner, Frank farmer O 59a 5h R10 Darien Center Dar 37 Ind tel.
Washaski, Tony (Annie) 7 ch farmer O 56a 3h 3c R22 Linden Beth 63.
Washburn, Floyd (Myrtle) 2 ch farm hand T H&L R37 LeRoy LeRy 15.
Washburn, John (Harriett) 3 ch wks at factory O H&L Alexander Alex 48.
Washington, Earnest railroad employee bds R23 Byron Byr 52.
Washington, Herbert (Betsy Ann) 3 ch railroad employee O H&L R23 Byron Byr 52.
Wasky, John (Rosa) 2 ch ret farmer O H&L South St South Byron.
Waterman, Dornce R. farmer T 97a 5h 4c R35 LeRoy Sta 24.
Waterman, Geo. A. (Jennie A.) 3 ch farmer O 115a 6h 7c R27 South Byron LeRy 3 Ind tel.
Waterman, Geo. B. farm hand bds R35 LeRoy LeRy 47 Ind tel.
Waterman, Mrs. Isabell C. farmer O 73a 5h 7c R35 LeRoy Sta 23 Ind tel.
Waterman, Morris R. (Bertha) farmer T 75a 4h 6c R29 Morganville Sta 26 Ind tel.
Waterman, Ray L. (Ruth) 4 ch farmer T 137a 6h 4c R27 South Byron Byr 88.
Waterman, Reed A. farmer bds R27 South Byron LeRy 3 Ind tel.

WATERMAN, SALINA 1 ch farmer O 75a 4h 6c R29 Morganville Sta 26 Ind tel.

Waterman, Wilber J. (Bell) farmer T 97a 5h 4c R35 LeRoy Sta 24.

Waterstraw, Charles farmer R6 Corfu Pem 6.

Waterstraw, Fred G. (Bertha) 2 ch farmer O 18a 2h 1c R6 Corfu Pem 6.

Waterstreet, Fred (Anna) 3 ch farmer T 126a 7h 3c R17 Oakfield Oak 23 B tel.

Waterstreet, Geo. A. (Millie) 1 ch farmer T 125a 7h 4c R13 Oakfield Oak 32 B tel.

Watkins, Daniel farm hand bds R1 Batavia Bat 9 B tel.

Watkins, Daniel B. farm hand bds R1 Batavia Bat 53 B tel.

Watson, Andrew J. (Mary E.) 1 ch farmer T 148a 6h 2c R25 Byron Byr 22 Ind tel.

Watson, David J. (Elizabeth) 1 ch farmer & dairyman O 165a 6h 12c R19 Elba Elb 14.

Watson, Harold J. farm hand bds R19 Elba Elb 14.

Watson, James (Martha) 1 ch road work T H&L 2h Alabama Ala 26 Ind tel.

Watson, John H. (Minnie) 1 ch ret farmer O H&L E Main St Byron Ind tel.

Watson, Wm. H. (Mary E.) 3 ch farm hand bds R37 LeRoy LeRy 31.

Watterman, Mrs. A. W Main St Corfu.

Watts, Dennis J. (Floy E.) hotel keeper O H&L R13 Oakfield Oak 32 B tel.

Watts, Geo. farmer O 4a 1h R15 Oakfield Ala 65.

Way, George 4 ch farmer O 50a 3h 2c 1 auto R4 Batavia Bat 30 B tel.

Way, Geo. H. (May) 4 ch farmer O 50a 3h 2c R4 Batavia Bat 30.

WAYNE, JAY R29 Morganville.

Weatherby, Ray farm hand 1h bds R23 Byron Byr 29.

WEAVER, JOHN (Ellen M.) 4 ch farmer O 164a 5h 40c R10 Darien Center Dar 5 Ind tel.

Webb, A. R. (Mildred) W Main St Corfu B & Ind tels.

Webb, Frederick A. (Florence) 1 ch painter & paperhanger O H&L W Main St Pavilion Ind tel.

Webb, Mrs. Kate boarding house O H &L Allegany St Corfu B tel.

Webber, Mrs. T H&L East Pembroke Pem 92.

Webber, Mrs. Anna O Buffalo St Bergen Brg 29.

Webber, Erastus ret T H&L W Main St Corfu B tel.

Webber, Howard farmer T H&L W Main St Corfu Ind tel.

Webber, John (Charlotte B.) 3 ch blacksmith O H&L Mechanic St Elba.

Webber, John (Jennie) ret farmer O 96a 1h 2c South St South Byron Ind tel.

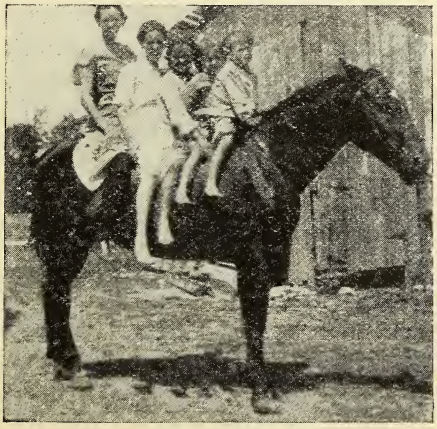

Riding the Nag.

Webber, Mrs. Kate 3 ch O H&L Richmond St Bergen Brg.

Webber, Leonard G. student bds Mechanic St Elba.

Webber, Wm. B. blacksmith bds Mechanic St Elba.

Webber, W. A. (Jesse D.) 5 ch farming & stock O 114a 10h 20c Buffalo St Bergen Brg 29 Ind tel.

Weber, John (Alvina) 1 ch U. S. Gypsum Co. T H&L R13 Oakfield Oak 32.

Webster, E. (Adela) 4 ch farmer O 4a R7 Basom Ala 75.

Webster, William (Lula) 1 ch farmer O 100a R5 Basom Ala 47.

Weeks, Frank (Ada) 1 ch painter O H&L Munger St Bergen Brg 21 Ind tel.

Weese, Edward W. (Dora M.) 1 ch farm hand T 67a H&L R19 Elba Elb 12.

Weger, O. F. (Elizabeth) 1 ch station agent T R31 Bergen Brg 18.

Wegst, Frfd (Oliada) section man T 1a 1h R6 Corfu Pem 74 Ind tel.

Wehner, Theodore farm hand R8 Corfu Pem 58.

Weidrich, John (Sarah A.) 6 ch fireman T H&L Mechanic St Elba.

Weidrich, Lydia bds Main St Elba B tel.

Weiler, Adam (Augusta) 1 ch farmer O 80a 3h 8c R14 Darien Center Alex 42.

Weiler, Henry H. (Ruby) 3 ch farmer O 138a 7h 13c R8 Corfu Pem 82 B tel.

Weiler, Henry H. (Sarah A.) 8 ch farmer T 200a 4h 27c R8 Corfu Pem 82 Ind tel.

Weiler, John D. farmer R8 Corfu Pem 81 Ind tel.

Weiler, Ruby R8 Corfu Pem 81 Ind tel.

Weimer, Fred (Barbara) ret farmer R10 Darien Center Dar 32.

Weimer, Geo. 3 ch farmer O 65a 4h 7c R8 Corfu Pem 85 Ind tel.

Weimer, Peter (Mary) day laborer O H&L Alexander Alex 63.

Weinert, Herman (Charlotte) 3 ch farmer O 108a 6h 3c R27 South Byron Byr 81 Ind tel.

Weinert, Oscar farm hand 1h bds R27 South Byron Byr 81 Ind tel.

Weinert, Paul farm hand bds R27 South Byron Byr 85 Ind tel.

Welch, Albert (Edith R.) 1 ch farmer O 97a 4h 8c R1 Batavia Bat 2 B tel.

Welch, L. A. (Jesse H.) 1 ch farmer T 107a 5h 5c R31 Bergen Brg 15.

Welch, Wm. H. (Pauline A.) farmer O 90a 5h 4c R1 Batavia Bat 3 B tel.

Weld, Mrs. Helen 1 ch bds R32 Pavilion Pav 10 B tel.

Weldon, B. J. (Lillian) 4 ch farming T 122a 6h 2c West Bergen Brg 41 Ind tel.

Weldon, Wm. P. (Mary A.) 2 ch fireman O H&L Gibson St Bergen Ind tel.

Welgen, Lewis 1 ch section foreman O H&L Terry Ave Byron Ind tel.

Welker, Allen farming R14 Darien Center Dar 41 Ind tel.

Welker, Carl F. (Eva) farmer T 100a 3h 15c Darien Dar 47 Ind tel.

Welker, Charles (Maud) 2 ch farm manager T 100a R20 Alexander Alex 26.

Welker, Emil B. (Mamie) 5 ch wks on Maple Wood Farm R3 Attica Alex 60 B tel.

Welker, Ernest farmer R14 Darien Center Dar 41 Ind tel.

Welker, Geo. P. (Rosa) 3 ch farming O 135a 6h 14c R2 Batavia Bat 17 B tel.

Welker, John, Jr. farmer R14 Darien Center Dar 41 Ind tel.

Welker, J. W. (Ida) 5 ch farmer O 175a T 105a (Clover Meadow Farm) 24h 80c R14 Darien Center Dar 41 Ind tel.

Welker, Otto farming R14 Darien Center Dar 41 Ind tel.

Welker, Walter (Rose) 4 ch farmer T 130a 3h 22c R10 Darien Center Dar 39.

Welker, Wm. R3 Elba.

Weller, Adison (Flora) 1 ch farmer O 65a 6h 4c R26 Stafford Sta 61 Ind tel.

Weller, Merrill (Harriett) 2 ch farmer T 65a 6h 4c R26 Stafford Sta 61 Ind tel.

Weller, Stanley A. mechanic & garage proprietor T H&L Stafford Sta 63 B & Ind tels. See adv.

Weller, W. H. (Clara) 2 ch grocery & implements O 3a 2h West Bergen Brg 41 Ind tel.

Wellington, Albert J. (Marguerite) farmer T 40a 2h 2c R32 Pavilion Pav 63.

Wellington, Burt (Margarette) laborer O H&L R24 East Bethany Beth 17.

Wellington, James farmer & mason O 60a 2h 1c R24 East Bethany Beth 29 B tel.

WELLMAN, MRS. N. M. R34 Pavilion.

Wellman, William N. (Ruth I.) 2 ch ice dealer T H&L W Main St Pavilion.

Wells, Clio M. teacher bds W Main St Pavilion Ind tel.

WELLS, ELBERT R. farmer R 14 Darien Center Pem 98 Ind tel.

Wells, Elton farm hand 1h bds R17 Elba Elb 7 B tel.

Wells, Geo. R. (Louise) 1 ch farmer O 152a 4h 16c R14 Darien Center Pem 98 Ind tel.

Wells, Louis H. (Mary B.) 2 ch hardware merchant & member of Assembly O H&L W Main St Pavilion Ind tel.

Wells, Mary F. bds E Main St Pavilion Ind tel.

Wells, Vincent (Cora) 1 ch gypsum miner T H&L R5 Basom Ala 7.

WENNDELL, MRS. ANNA farming O 128a 8c R14 Darien Center Pem 100 Ind tel.

WERNER, FRED (Minnie) 6 ch farmer O 65a 4h 12c 2 hogs R22 Linden Beth 54 B tel.

Werner, Henry ret O H&L Linden Beth 68 B tel.

Werner, Julius E. (Mary L.) farmer O 80a 2h 4c R16 Darien Dar 58-85 Ind tel.

Werth, Albert (Hannah) 5 ch farm hand bds R7 Basom Oak 73 B tel.

Werth, Bert (Hazel) 3 ch farmer T 85a 4h 8c R13 Oakfield Ala 62 B tel.

WERTH, FRED (Minnie) 1 ch farmer T 142a 6h 8c R7 Basom Ala 73 B tel.

Wescott, Mrs. Jane E Main St Corfu.

Wescott, Robert (Lily) farming T 130a 5h 12c R26 Stafford Sta 86 Ind tel.

Wessendorf, Frank farming O 68a 3h 10c R25 Byron Brg 40.

Wessendorf, John (Carrie) 2 ch farming O 82a 5h 15c R25 Byron Brg 40 Ind tel.

WESTACOTT, EFFIE R70 Stafford.

Westacott, Geo. (Alice) 2 ch farming O 70a 5h 3c R26 Stafford Sta 89 Ind tel.

Westacott, James (Sarah) farmer O 100a 5h 4c R24 East Bethany Beth 25.

Westacott, Robert H. (Lillian) farmer T 136a 5h 15c R35 LeRoy LeRy 80 Ind tel.

Westbrook, John A. (Amelia) 1 ch farmer 127a 8h 7c R29 Morganville Sta 31 Ind tel.

Westerdick, Mrs. Jane R4 Batavia Bat 59 B tel.

Wetherwax, John D. (Catherine) 2 ch farmer T 107a 8h 7c R17 Elba Elb 44 B tel.

Wetherwax, John H. (Sarah) 2 ch farmer O 107a 8h 7c R17 Elba Elb 44 B tel.

WETMORE, J. R. (Mary) real estate O H&L E Main St Corfu Ind tel.

Weyland, Geo. (Cecelia) 2 ch farmer O 235a 10h 26c R2 Batavia Bat 17 B tel.

Whalen, C. J. (Lena) 2 ch doctor O H &L 2h Rochester St Bergen Brg 20 B & Ind tels.

WHALEY, THOMAS (Hattie) railroad section hand O 1a 1c Linden Beth 58.

Wheeler, J. H. (Mary J.) 4 ch ret O 19a R32 Pavilion Pav 71 Ind tel.

Wheeler, Mr. Malinda (widow) Linden Beth 67.

WHIPPLE, ALVA (Minnie) 2 ch farmer O 100a 6h 3c R2 Batavia Bat 18 Ind tel.

WHIPPLE, ETHAN (Ida) 2 ch farmer T 140a 6h 3c R23 Byron Byr 6.

WHIPPLE, GEO. W. (Agnes E.) 2 ch farmer T 90a 3h 2c R25 Byron Byr 17.

Whipple, Harry farm hand bds R23 Byron Byr 6.

WHIPPLE, IRVING S. (Grace) 4 ch farmer T 150a 3h 2c R5 Basom Ala 6.

Whitcomb, Elsworth farmer R4 Batavia Bat 30 B tel.

WHITCOMB, NEWTON D. (Nellie A.) 2 ch farmer O 52a 2h 3c R4 Batavia Bat 30 B tel.

Whitcomb, W. W. (Minnie L.) 8 ch farmer O 20a 1h R4 Batavia Bat 60.

White, Mrs. Carrie L. 4 ch farming O 150a 6h 4c R25 Byron Byr 21 Ind tel.

WHITE, CHAS. W. (Lorna) farming O 157a H&L 5h 2c R25 Byron Byr 21 B & Ind tels.

WHITE, EARNEST H. farm hand bds R17 Elba Elb 47.

WHITE, EDWIN (Ida M.) 1 ch farmer O 50a 4h 6c R20 Alexander Alex 15 B tel.

WHITE, ERWIN D. (Emma) farmer O 50a 1h 2c R18 Alexander Alex 13 B tel.

White, Mrs. E. J. 2 ch assistant manager Pavilion Natural Gas Co O H&L W Main St Pavilion B tel.

WHITE, GEO. W. (Jennie) 4 ch farmer O 168a 1h 6c R29 Morganville Sta 52 Ind tel.

White, Mrs. Hattie O H&L R5 Basom Ala 29.
White, Henry laborer bds R19 Elba Elb 13 Ind tel.
White, Homer (Nora) 2 ch road constructor O H&L R5 Basom Ala 26.
White, H. S. (Cora) 1 ch farming O 105a 3h 2c R31 Bergen Brg 19 Ind tel.
White, Isaac (Clara E.) 2 ch farmer O 104a 5h 4c R17 Elba Elb 47.
White, James (Delia) 3 ch ret O 80a 2c R35 LeRoy LeRy 51.
White, James B. (Endora H.) 4 ch farmer O 15a 2h R17 Elba Elb 50.
White, James J. farmer O 48a 3h 1c R13 Oakfield Ala 58.
White, James L. farmer O 100a 3h 1c R1 Batavia Bat 7.
White, Louis E. farm hand bds R17 Elba Elb 50.
White, Michael (Elizabeth) farmer O 94a 4h 3c R13 Oakfield Ala 22.
White, Morse (Marion) 1 ch farming O 105a 3h 2c R31 Bergen Brg 19 Ind tel.
White, Nellie D. bds R17 Elba Elb 46 B tel.
White, Raymond J. (Nellie) 3 ch farmer T 160a R17 Elba Elb 46 B tel.
White, Mrs. Sarah ret T 14a R3 Batavia Bat 22 B tel.
White, Stephenia D. music teacher bds W Main St Pavilion B tel.
White, Thomas (Rose M.) 2 ch mechanic O H&L R7 Basom Ala 69.
White, Tracy M. farming O 150a 6h 4c R25 Byron Byr 21 Ind tel.
White, Walter D. farming O 150a 6h 4c R25 Byron Byr 21 Ind tel.
White, Walter P. K. (Pearl) 1 ch farmer O 75a 6h 1c R3 Batavia Bat 22 B tel.
White, William (Carrie) 3 ch farm hand R33 Bergen Brg 40.
White, Wm. R. (Mary J.) 2 ch farmer O 160a 10h 13c R17 Elba Elb 46 B tel.
White, W. H. (Edna) 2 ch minister T H&L South St South Byron.
Whited, Fayette farm hand bds R23 Byron Byr 23 Ind tel.
Whiting, Mrs. Nora 1 ch R10 Darien Center Dar 25.
Whitney, Frank W. (Edith B.) farmer T 128a 5h 15c R14 Darien Center Pem 100 Ind tel.
Whitney, Harry J. (Mary E.) 1 ch machinist bds R13 Oakfield Oak 6.
Whitney, W. G. (Lena) barber O H&L Alexander Alex 48.
Whittaker, Cora E. bds H&L West Ave South Byron.
Whittaker, Richard general store O H&L West Ave South Byron.
Whittleton, Jerome (Elizabeth) 1 ch farmer O 87a 3h 9c R2 Batavia Sta 72 B tel.
Wickens, Albert (Rose) 3 ch state highway department O 2½a 1h Dewey Ave Pavilion.
Wickens, Albert T. (Sarah) farmer O 5a 1c R14 Darien Center Alex 4 B tel.
Wickens, Earl J. (Florence) 1 ch farmer T 240a (Clover-Nole Farm) 8h 16c R14 Darien Center Alex 3 B tel.
Wickens, Frank C. (Violet M.) 2 ch farmer T 250a "Far View Farm" R34 Pavilion Pav 93 Ind tel.
Wickham, Bert (Ada) 6 ch farmer T 55a 3h 10c R1 Batavia Bat 52.
Wickham, Mary O 55a 3h 10c R1 Batavia Bat 52.
Wickings, Chas. farm hand bds R17 Elba Elb 46 B tel.
Wickings, Fred (Della) 3 ch farmer O 140a 5h 5c R19 Elba Elb 17 B tel.
Wickings, Glenna M. student bds R17 Elba Elb 50 B tel.
Wickings, Henry (Grace) 1 ch farmer O 64a Fair View Farm 4h 8c R17 Elba Elb 46 B tel.
Wickings, Lloyd C. farm hand bds R19 Elba Elb 17 B tel.
Wickings, Wm. (May F.) 2 ch farmer O 235a H&L Elmwood 9h 6c R17 Elba Elb 50 B tel.
Wicks, Arthur H. (Loraine) 4 ch wks Maple Wood Farm T H&L R3 Attica Alex 60.
Wicks, Jas. H. (Carrie A.) ret farmer O H&L West Ave Elba B tel.
Wicks, Walter teamster T H&L Main St Elba.
Wickwire, John D. (Alberta) 4 ch farmer O 18a 2h 1c R6 Corfu Pem 9.
Widger, B. J. (Lulu) 1 ch farmer O 218a 13h 19c R3 Churchville Brg 17 Ind tel.
Wiebch, John (Andelaide) 4 ch farmer O 147a 5h 10c R28 LeRoy Pav 19 Ind tel.
Wiedrich, Geo. D. (June) clerk in Rochester O H&L Lake St Bergen Brg 25.
Wieman, Lucian (Marion) 2 ch station agent Erie Railroad T 10a Darien Dar 56.
Wiemer, Charles (Solma) farmer O 7a R10 Darien Center Dar 6.
Wietszykowski, Frank (Mary) farmer T 23a 2h 3c R18 Alexander Alex 10.
Wight, D. Fay ret teacher O 36a R14 Darien Center Dar 18 Ind tel.
Wight, Fred laborer O 2½a R11 East Pembroke Pem 52 Ind tel.

Wight, Hale 2 ch farm hand bds R7 Basom Ala 73 B tel.
Wight, Mrs. Ida 4 ch farmer O 50a 1h R7 Basom Oak 52 B tel.
WIGHT, WALTER C. (Viva M.) farmer O 76a 3h 3c R7 Basom Ala 73 B tel.
Wight, Wm. farm hand bds R7 Basom Ala 53 B tel.
WIGTON, CHAS. T. (Ella) 3 ch grain elevator employee T H&L Elba Elb 33 B tel.
Wigton, Cleland J. (Gertrude) 1 ch farmer T 116a 4h 3c R17 Elba Elb 48 B tel.
Wigton, Evelyn student bds R17 Elba Elb 45.
Wigton, Harry A. (Mildred H.) 2 ch farm hand T H&L Main St Elba B tel.
Wigton, John A. (Katherine) 4 ch farmer O 42a 3h 3c R17 Elba Elb 45.
Wigton, Melville (Minnie) farm hand O 14a 2h R17 Elba Elb 50.
Wigton, Wm. (Jennie) farmer O 42a 2h 3c R17 Elba Oak 25.
Wigton, Wm. H. farmer T 75a 3h 2c R17 Elba Elb 45.
Wilber, Albert E. 2 ch janitor school house O H&L Rochester St Bergen Brg 20 Ind tel.
Wilber, Sarah ret O 45a 10h 4c R2 Batavia Bat 13 B tel.
Wilber, W. laborer bds Rochester St Bergen Brg 20 Ind tel.
WILCOX, CLARENCE (Mary) 5 ch farmer & town assessor O 133a 6h 6c R37 LeRoy LeRy 23 Ind tel.
Wilcox, Coral G. (Maud) 6 ch farmer T 120a 3h 5c R37 LeRoy LeRy 20 B tel.
Wilcox, C. E. (Jennie) 6 ch farmer O 80a (Locust Lawn Farm) 6h 8c R33 Bergen Brg 59 Ind tel.
WILCOX, EDMUND Bergen.
Wilcox, Edward gardener O H&L Lake St Bergen Brg 25.
Wilcox, Mrs. Eleanor T H&L Lake St Bergen Brg 25.
Wilcox, Mrs. Ella R. 1 ch O H&L West Ave Elba.
Wilcox, E. Preston farmer O 154a 6h 5c R30 LeRoy LeRy 67.
Wilcox, E. P. (Eladeth L.) 2 ch farmer O 53a 5h 6c R31 Bergen Brg 31 Ind tel.
Wilcox, Mrs. Frances Lake St Bergen Brg 25.
Wilcox, George (Martha) laborer O H&L East Bethany Beth 36.
WILCOX, GEORGE A. (Emma) 2 ch farmer & power sheep shearer O 4½a 1h 1c R37 LeRoy LeRy 55 Ind tel.
Wilcox, Hazel L. massage treatments R37 LeRoy LeRy 55 Ind tel.
WILCOX, HORACE B. (Lottie M.) 2 ch farmer O 88a 7h 21c R37 LeRoy LeRy 35 Ind tel H T S Jersey cattle.
Wilcox, H. H. R33 Bergen.
Wilcox, J. S. 1 ch ret farmer O H&L R33 Bergen Brg 25 Ind tel.
Wilcox, Lucius F. farm hand bds R37 LeRoy LeRy 23 Ind tel.
WILCOX, MARK S. (Margaret) 2 ch farmer O 154a 6h 5c R30 LeRoy LeRy 67.
Wilcox, Nellie bds Lake St Bergen Brg 25 Ind tel.
WILCOX, W. S. (Martha) 6 ch farmer & chicken breeder O 80a 8h 2c R33 Bergen Brg 24 Ind tel H T S White Leghorn chickens.
Wilder, Frank 1 ch farmer O 60a 3h 1c R29 Morganville Sta 64 Ind tel.
Wilder, Horace farm hand bds R15 Oakfield Oak 29 B tel.
Wiles, Mrs. Helen 2 ch bds R1 Batavia Bat 41 B tel.
Wiley, Harry (Bessie) wks in gypsum mill T H&L 1h Basom Ala 81.
Wiley, James (Mary L.) ret O H&L Jackson St East Pembroke.
WILFORD, JOSEPH S. (Cora L.) real estate & insurance O H&L Main St Elba B tel. See adv.
Wilhelm, Martin O 2a Darien Dar 56.
Wilkes, Towsley D. (Anna) 1 ch farmer T 75a 4h 9c R3 Batavia Beth 47 B tel.
Wilkinson, Daniel (Lettie) 1 ch coal O H&L East Pembroke Pem.
Will, Frank (Caroline) 1 ch farmer O 15a 1h R21 Elba Elb 25.
Will, Martin (Victoria) 2 ch gypsum miner T H&L RD Oakfield Oak 17.
Willard, Edward farm hand O H&L R21 Elba Elb 56.
Williams, Alice bds R21 Elba Elb 23 Ind tel.
Williams, Barney (Elizabeth) 4 ch ret bds R34 Pavilion Pav 95 Ind tel.
WILLIAMS, BERT C. (Nettie M.) farmer O 226a "Maple Shade" 9h 5c R2 Batavia Bat 13 B tel.
Williams, Bert G. (Laura E.) engineer O H&L R4 Batavia Bat 60.
Williams, Carl D. (Mary) evaporator business bds R30 LeRoy LeRy 66 B & Ind tels.
Williams, Clarence E. (Harriett E.) 3 ch butcher O H&L 4h R25 Byron Byr 20 Ind tel.
Williams, Clarence H. (Erma) 4 ch farmer R11 East Pembroke Pem 94.

Williams, C. S. farmer O 96a R1 Batavia Bat 36.
Williams, Ed. (Cora) 1 ch farmer O 10a 1h R4 Batavia Bat 61 B tel.
WILLIAMS, ELWYN (Victoria) farmer O 135a "Prospect Place Farm" 6h 6c R2 Batavia Bat 13 B tel.
WILLIAMS, GEO. E. (Julia) 1 ch farmer O 72a 3h 13c R11 East Pembroke Pem 94.
WILLIAMS, HENRY (Alma T.) farmer O 75a 3h 4c R34 Pavilion Pav 95 Ind tel.
WILLIAMS, HENRY (Flora) 1 ch farmer T 120a 2h 11c R20 Alexander Alex 32 Ind tel.
Williams, Jas. R. (Ruth) farmer T 87a 5h 24c R31 Bergen Brg 12 Ind tel.
Williams, Joseph Bergen.
Williams, Joseph .C. (Catherine) 1 ch farmer O 113a 8h 25c R30 LeRoy LeRy 66 B & Ind tels.
Williams, Mrs. Laura E Main St Corfu.
Williams, Mrs. L. H. E Main St Corfu.
Williams, Mrs. Minnie 1 ch O H&L Darien Center Dar 67.
Williams, Nettie R. ret T Maple Shade R2 Batavia Bat 13 B tel.
Williams, Robt. O. (Anna) 3 ch engineer T H&L R4 Batavia Bat 60 Ind tel.
Williams, R. C. farmer O 96a R1 Batavia Bat 36.
Williams, R. W. (Marguerite) farmer O 67a 2h 4c R11 East Pembroke Pem 89 B tel.
Williamson, Catherine Gibson St Bergen.
Willis, C. H. (Martha W.) farmer O 52a 2h 9c R4 Batavia Bat 35 B tel.
Willis, D. farmer R7 Basom Ala 71 B tel.
Willis, Eva L. student bds Main St Elba B tel.
Willis, Geo. H. 3 ch ret O 3a Rochester St Bergen Ber 20 Ind tel.
Willis, Howard M. (Zillah E.) gas driller bds S Lake St Pavilion Ind tel.
Willis, Mrs. Mary A. 1 ch O H&L Main St Elba B tel.
Wilson, Alex. L. farm hand bds R15 Oakfield Oak 39.
Wilson, Charles H. (Emma L.) 4 ch farming O 10a 1h R21 Elba Byr 41.
Wilson, Clyde (May) 3 ch farmer T 209a 8h 15c R32 Pavilion LeRy 83 Ind tel.
Wilson, Eliza 1 ch O H&L Lake St Bergen Brg 25.
Wilson, Geo. (Martha) farmer O 30a 2h 2c R5 Basom Ala 10.
Wilson, Harriett A. ret bds R32 Pavilion Pav 71 Ind tel.
Wilson, Hugh F. carpenter bds with Chas. R21 Elba Byr 41.
Wilson, Izora A. farmer O 128a 6c R32 Pavilion Pav 71 Ind tel.
Wilson, John H. (Anna H.) 1 ch farmer O 101a 4h 7c R1 Batavia Bat 7 B tel.
Wilson, Thomas (Margaret) farmer O 60a 5h 5c R30 LeRoy LeRy 98 B tel.
Wilson, T. F. (Lucy B.) farmer O 20a 2h 1c R8 Corfu Pem 77.
Wilson, Wm. B. (Bertha J.) farming T H&L 1h R23 Byron Byr 52 Ind tel.
Winans, Mrs. Viola T H&L Darien Center Dar 67.
Winchell, Clarence (Estella) 4 ch farmer O 135a 4h 9c R13 Oakfield Ala 15.
WINCHELL, FRED E. (Delia) farmer O 55a 2h 6c R11 East Pembroke Pem 36 Ind tel.
Winchell, Morell day laborer O H&L Alabama Ala 27.
Winchell, Ray farm hand R11 East Pembroke Pem 36 Ind tel.
WINCHESTER, C. H. (Nellie) 3 ch farmer T 90a 3h 3c R31 Bergen Brg 11.
WING, HARRY B. farmer O 64a 3h R8 Corfu Dar 9 Ind tel.
WINGATE, WALTER H. (Lena S.) farmer O 88a (Crystal Spring Farm) 5h 5c R25 Byron Byr 65 Ind tel.
WINKELMAN, GEO. (Julia) 3 ch farmer O 3½a 2c R20 Alexander Alex 64 Ind tel.
Winne, Prof. James (Lillian D.) teacher bds Main St Elba B tel.
WINSINGER, ED. (Martha) blacksmith & agricultural implements O H&L 1h Byron Center Byr B & Ind tels. See adv.
Winslow, C. T. (Sarah A.) farmer O 140a 7h 4c R7 Basom Ala 71 B tel.
Winslow, Mrs. Sarah R7 Basom Ala 71.
Winslow, Warren (Fannie) 5 ch farmer O 1a 1h R5 Basom Ala 49-50.
Winspear, Ray (Alice) farmer T 113a 5h 17c Indian Falls Ala 116 B tel.
WINTER, CHAS. (Alice E.) farmer O 230a 16h 18c R22 Linden Alex 74 B tel.
Wirsing, Bernard (Ida) 3 ch farmer T 32a 2h 3c R28 LeRoy LeRy 72.

Wise, Joseph chauffeur bds Mechanic St South Byron Ind tel.

WITTMAN, CLAUDE W. (Aleth) 1 ch produce dealer T 100a R10 Corfu Dar 7 B & Ind tels. See adv.

Wittman, Geo. (Maltilda) 5 ch farmer O 125a 4h 15c R10 Darien Center Dar 32 Ind tel.

Wittman, Howard farmer R10 Darien Center Dar 32 Ind tel.

Wittman, John E. (Lillian) 1 ch farmer & dairy O 100a 4h 16c R10 Darien Center Dar 7 B tel.

Wittman, Roy farmer R10 Darien Center Dar 32 Ind tel.

Wittman, William (Sarah) salesman O H&L W Main St Corfu B & Ind tels.

WOELLER, CARL J. (E. Mabel) 4 ch farmer T 138a 7h 3c Stafford Sta 63.

Woeller, Mrs. Chas. 1 ch ret O H&L Stafford Sta 64.

Woeller, Max L. J. (Ida M.) 2 ch farmer O 61a 4h 4c East St South Byron Ind tel.

WOELLER, WM. W. (Clara) 2 ch farmer T 138a 6h 3c R27 South Byron Byr 82 Ind tel.

Wokasen, Chas. J. (Clara) 2 ch farmer T H&L 1c R25 Byron Byr 21.

Wokasen, Fred L. (Carrie) 4 ch farmer T 167a 6h 2c R17 Elba Elb 6 B tel.

Wolcott, Corinne W. bds R17 Elba Elb 48.

Wolcott, Earl L. farm hand bds R17 Elba Elb 48 B tel.

WOLCOTT, GLENN W. farm hand bds R17 Elba Elb 48 B tel.

Wolcott, Lewis C. (Lovisa S.) 3 ch farmer O 127a 7h 13c R17 Elba Elb 48 B tel.

Wolcott, Mrs. Lillian 1 ch ret O 140a 1h R35 LeRoy LeRy 44 Ind tel.

Wolcott, S. W. (Sarah J.) 2 ch farmer O 95a 5h 3c R1 Batavia Bat 2.

WOLCOTT, W. EVERETT (Esther) 7 ch farmer & stock breeder T 120a (Crystal Brook Farm) 6h 18c R1 Batavia Oak 51 B tel.

Wolf, Mrs. Charlotte O 25a R12 Darien Center Dar 66.

Wolfley, Martin (Cora) 4 ch farmer O 205a (Flat View) 6h 5c R20 Alexander Alex 33 B tel .

Wood, Chas. E. barber bds Mechanic St South Byron Ind tel.

Wood, Charles F. (Mary P.) 2 ch farmer O 150a 6h 10c East Bethany Beth 16 B tel.

Wood, Chas. W. plumber bds R30 LeRoy LeRy 93.

Wood, Cleon A. (Cleo B.) 1 ch wood worker O H&L E Main St Pavilion.

Wood, C. B. (Elizabeth) 4 ch farmer O 60a 2h 4c R33 Bergen Brg 59 Ind tel.

Wood, David A. 2 ch gardener O H&L Mechanic St South Byron Ind tel.

Wood, Edwin C. (Clara) 2 ch farmer O 27a 3h 1c R24 East Bethany Beth 15½ B tel.

Wood, Eugene (Emma) railroader O H&L LeRoy St Bergen.

WOOD, FRANK R. (Violo) 7 ch thresher and engineer O H&L 2h Lake St Bergen Brg 19 Ind tel.

Wood, F. D. (Cora) 2 ch ret farmer O 5a Lake St Bergen Brg 25 Ind tel.

Wood, Geo. (Nellie) canning factory T H&L LeRoy St Bergen.

Wood, Helen A. bds Byron Byr 50.

Wood, I. (Mary) ret O H&L Lake St Bergen Brg 25.

WOOD, J. F. (Anna) farmer O 112a Clover Leaf Farm 2h 15c R20 Alexander Alex 66 B tel.

Wood, Mrs. Libbie H. (widow) 2 ch farming O 60a 5h 7c R31 Bergen Brg 12 Ind tel.

Wood, Nellie D. bds Mechanic St South Byron Ind tel.

WOOD, ROBERT (Sarah) ret farmer O H&L Holley St Byron.

WOOD, R. JOHN 2 ch farm hand T H&L R30 LeRoy LeRy 93.

Wood, Walter S. farmer R31 Bergen Brg 12.

Wood, Warren L. (Janette) 1 ch farmer & dealer T 3h R31 Bergen Brg 12 B & Ind tels.

WOODBINE, THOS. (Mary A.) 1 ch farmer O 151a 6h 7c R19 Elba Elb 11 B tel.

WOODHAMS, RANDOLPH (Mary) 2 ch farm laborer 1h R10 Darien Center Dar 40.

WOODRICK, GUSTUS C. (Anna) 2 ch farmer O 54a 3h 4c R17 Elba Elb 6 B tel.

Woodrick, Irene bds R17 Elba Elb 6 B tel.

WOODRUFF, FLOYD (Mary C.) farmer O 315a (Big Tree Farm) 2h 21c R18 Alexander Alex 8 Ind tel.

Woodstock, August (Augusta) farmer O 3a R5 Basom Ala 28-29.

Woodstock, Benj. O. (Frances) 1 ch clerk O H&L R13 Oakfield Ala 58.

Woodstock, Charles (Grace) implement dealer O ½a H&L 2h R5 Basom Ala 28 B tel.

Woodstock, Hattie bds R5 Basom Ala 9.

Woodstock, Herman (Anna) 2 ch farmer O 95a 4h 8c R5 Basom Ala 9.
Woodstock, Mabel bds R5 Basom Ala 9.
Woodward, Edwin C. (Myra) 1 ch painter O H&L R23 Byron Byr 52.
Woodworth, Emma C. 1 ch ret bds R1 Linwood Pav 41 Ind tel.
Woodworth, William A. (Marion M.) 1 ch farmer O 140a 7h 10c R1 Linwood Pav 41 Ind tel.
WOOLF, HARRY (Irma M.) 4 ch merchant O H&L 2h 1c R22 Linden Beth 40 B tel.
Woolhead, James laborer O H&L Linden Beth 66 Ind tel.
Wootton, John (Anna) minister T H&L Alexander Alex 49.
Worth, Geo. produce dealer Darien Center Dar 67.
Worthington, Alfred (Esabell) 2 ch farmer O 275a 1h 3c East Pembroke Pem 51 Ind tel.
Worthington, Lloyd S. (Eva L.) stave mill employee T H&L West Ave Elba.
Worthington, Monroe (Cassie) 3 ch farmer O 30a 2h 3c R6 Corfu Pem 67.
Wosneck, Charles (Katy) 3 ch farm hand T 139a R22 Linden Beth 70.
Wpheddon, William (Eliza) ret farmer O 60a 1h 4c R26 Stafford Sta 91 Ind tel.
Wright, Amanda inspector bds R27 South Byron Byr 70.
Wright, B. F. (Minnie R.) 2 ch farmer O 95a 4h 3c R32 Pavilion Pav 11 B tel.
WRIGHT, CHARLES D. (Matilda) 2 ch farm hand R16 Darien Dar 57.
Wright, Earl (Nellie) 5 ch farmer T 140a 3h 6c R26 Stafford Sta 63 Ind tel.
Wright, Mrs. Helen bds R27 South Byron Byr 70 Ind tel.
Wright, Henry O 136a R4 Akron Ala 104.
Wright, Henry M. (Nellie M.) 5 ch farmer O 117a 5h 5c R32 Pavilion Pav 4 B tel.
Wright, John (Fannie) 2 ch farmer O 240a 7h 5c R32 Pavilion Pav 6 B tel.
Wright, John (Jean) farmer O 125a 3h 16c R28 LeRoy Pav 24 B tel.
Wright, J. W. (Mary) farmer O 14a 1h 1c R20 Alexander Alex 23 B tel.
Wright, Lester P. farm hand bds R27 South Byron Byr 70.
Wright, Lorain carpenter Indian Falls Pem 18.
Wright, Mary 3 ch ret bds R32 Pavilion Pav 4 B tel.
Wright, Mattie O & T bds R27 South Byron Byr 70.
Wright, O. W. (Emma) farmer O 30a Corfu Dar 7.
Wright, Samuel M. ret bds W Main St Pavilion Ind tel.
Wright, William (Helen) 1 ch farmer R7 Basom Ala 75.
Wyant, Geo. E. (Barbara G.) 5 ch railroad inspector T H&L 1h R15 Oakfield Oak 26.
Wyatt, Frank laborer T H&L R13 Oakfield Ala 58.
Wyckoff, Mrs. Nettie O 1a Darien Dar 56.
Wyeth, Louis (Abbey F.) 4 ch farmer R32 Pavilion Pav 64 Ind tel.
Wyman, Floyd (Mabel) farmer T 160a 7h 18c R6 Corfu Pem 11 Ind tel.
WYMAN, GEO. (Mary) 2 ch farmer T 160a 7h 18c R6 Corfu Pem 11 Ind tel.
WYMAN, JOHN (Laura A.) 5 ch farmer O 161a 6h 20c R6 Pembroke Pem 13.
Wyman, Lewis farm hand bds R28 LeRoy Pav 32 Ind tel.
Yachett, Joseph (Christina) 4 ch fruits & groceries T H&L 1h Buffalo St Bergen Brg 29 Ind tel.
Yager, John (Rosa) farmer O 37a 2h R29 Morganville Sta 49.
YAGER, RALPH J. farming T 163a 7h 7c R2 Batavia Sta 2 Ind tel.
Yager, William (Grace) 2 ch operator O H&L Morganville Sta 51.
Yagow, Chas. farmer R37 Middleport Ala 3.
Yagow, Ferdinan farmer R37 Middleport Ala 3.
YASZCZ, JOSEPH (Annastazia) 5 ch farmer O 75a 2h 1c R3 Batavia Beth 9.
Yates, Frank E. (Jennie) 1 ch engineer O H&L 1c Darien Center Dar 39.
Yates, Louis (Olivia) 1 ch farmer O 80a 4h 9c R16 Darien Dar 48 B tel.
Yates, O. B. (Kate E.) 2 ch feed store O 2a Darien Dar 48 Ind tel.
Yaw, R. (Emma) farm hand R12 Darien Center Dar 66.
Yerger, John D. (Hattie R.) 4 ch machinist O H&L 2h 3c R4 Batavia Bat 37 B tel.
Yerger, Wuerker (Pauline) farmer O 13a R29 Morganville Sta 46.
Yerkes, Mrs. Pricilla 5 ch farmer O 59a 2h 2c R14 Darien Center Dar 17.
Yeuson, Bert (Clara) 3 ch farmer T 135a R2 Batavia Bat 13.
Yonker, Geo. farmer R20 Alexander Alex 15 B tel.
YOUNCERS, RAY Bergen.
Young, Albert O 70a R12 Darien Center Dar 68.

Young, D. C. (Mabel R.) 3 ch farmer O 176a 4h 20c R16 Darien Dar 55 Ind tel.

Young, Etta ret O H&L N Lake St Pavilion.

YOUNG, GEO. W. (Jennie) farmer O 57a 3h 3c R3 Batavia Bat 24 B tel.

Young, Jacob (Catherine) ret farmer O 50½a 1h Darien Dar 48 Ind tel.

Young, John livery 4h bds N Main St Pavilion B tel.

Young, Theodore (Frances) 5 ch farmer O 320a (Forest Hill Farm) 1h 38c Darien Dar 46 Ind tel.

YOUNG, MRS. W. H. farmer O 86a (Maple Hurst) 5h R3 Batavia Bat 24 B tel.

Youngers, Frank (Martha) 3 ch farmer O 33a 1h 1c R31 Bergen Brg 1 Ind tel.

Youngers, Louie E. (Maud) carpenter O H&L R31 Bergen Brg 1.

Youngers, Roy (Grace) farmer T 92a 3h 2c R31 Bergen Brg 5 Ind tel.

Zarinski, Joseph (Mary) 4 ch farmer O 86a 3h 2c R22 Linden Beth 45 Ind tel.

Zehler, Domnic farm hand bds R4 Batavia Bat 37.

Zehler, Geo. F. (Kate) farmer O 60a 4h 6c R4 Batavia Bat 37.

ZEHLER, NICHOLAS J. (Nellie) 1 ch farmer O 50a 3h 8c R4 Batavia Bat 37 B tel.

ZEHLER, PETER J. (Mary A.) 2 ch farmer T 100a 4h 5c R4 Batavia Bat 50 B tel.

Zeleher, Peter carpenter O H&L R4 Batavia Bat 63.

Zeliff, Howard farm hand bds R2 Batavia Elb 53 B tel.

Zimmerman, A. (Vida) 2 ch engineer T H&L R31 Bergen Brg 8.

ZINKIEWICZ, EMILE J. (Halina I.) 2 ch farm hand T H&L 1c R1 Linwood Pav 41.

ZIRBEL, ALBERT C. (Pearl) farmer T 50a 3h 4c R7 Basom Pem 28.

ZORN, FRED H. farmer T 138a 6h 2c R35 LeRoy LeRy 48 Ind tel.

Zorn, Theador (Frederica) 1 ch farmer O 75a 4h 4c R35 LeRoy Sta 23 Ind tel.

Zovaldi, Dominick (Mary) 1 ch farmer O 33a 2h 8c R30 LeRoy LeRy 58.

ZRA, ADAM (Mary) 3 ch farmer O 53a 3h 2c R29 Morganville Sta 36.

ZWETSCH, CHARLES (Nettie) 2 ch farmer & meat dealer O 12a 1h 1c Alexander Alex 63½ Ind tel.

Zwetsch, Geo. (Lydia) 2 ch grocery store O store building H&L Alexander Alex 49 Ind tel.

Zwetsch, Mrs. Margaret O H&L Alexander Alex 49.

Zymowske, Albert (Kate) 3 ch farmer O 67a 3h 6c R12 Darien Center Dar 77.

Securing Orders for the Genesee County Directory.

OFFICERS

FRANK S. WOOD, President
HOLDEN T. MILLER, Vice-President
RAY F. OTIS, Treasurer
EVERERT A. JUDD, Secretary
JOSEPH W. HOLMES, Surveyor

The Genesee Country Abstract Company

INCORPORATED

No. 8 Commercial Building, Batavia, N. Y.

Abstracts of Real Estate Titles Made at Satisfactory Prices and Work Guaranteed

Accepted by Savings Banks, Lawyers and everyone buying Real Estate and Loaning Money

E. J. SALWAY

FLOUR, FEED, GRAIN, HAY, STRAW, SHAVINGS, FERTILIZER

POULTRY SUPPLIES
FARM IMPLEMENTS

Oliver Plows, Deering Binders, Mowers, etc.

J. I. Case Farm Tractors

BATAVIA, N. Y.

GENESEE COUNTY BUSINESS DIRECTORY

ABSTRACTORS.

BATAVIA—**GENESEE COUNTRY ABSTRACT CO.**, 8 Commercial Bldg. See adv.

AGRICULTURAL IMPLEMENTS.

ALABAMA—Krastz, Chas. W.
ALEXANDER—**LEWIS, JASPER B.** See adv.
Lincoln, M. F.
BATAVIA—Advance Implement Co.
Barber, Thos. L.
Hirsch, Wm.
Johnston Harvester Co., The
KEMP, N. J., CO., 40 Swan St. See adv.
Page, Harry
Pratt, C. T. & W. F.
SALWAY, E. J., 2 Exchange Place. See adv.
Wiard Plow Co.
BETHANY—Brown, C. S.
BYRON—Wensinger, E.
BYRON CENTER—**WINSINGER, ED.** See adv.
CORFU—Wittman, Wm. H.
DARIEN CENTER—Hickox, I. E.
Rechley, A. F.
EAST PEMBROKE—**HAMILTON, A. L.** See adv.
Read, N. M.
LEROY—LeRoy Plow Co.
LEROY TRANSFER & STORAGE CO., Lake St. See adv.
McPherson, Jno. A.
LINDEN—Baldwin, Geo.
OAKFIELD—Bickle, R. R.
PAVILION—Wells & Hubbard
SOUTH BYRON—Freeman, Michael J.

ARCHITECTS.

BATAVIA—Homelius & Son

ART NEEDLEWORK.

BATAVIA—Bristol, Miss Hazel

ATTORNEYS.

BATAVIA—Babcock, Geo. W.
Ballard, F. W.
Bowen, Geo.
Brown, M.
Cone, Newell K.
Coon, William H.
Corti, F. A.
Day & Day
Dunham, Fred H.
Dunlap, Gordon
Gardner, Alice Day
Judd, Everest A.
Kelly, James L.
Kinsey, R. L.
Lawson, Frank E.
Lent, David D.
Le Seur, J. A.
Lewis, F. A.
Moynihan, Francis T.
Prentice, W. E.
Robinson, Frank J.
Squires, A. J.
Stedman, B. J.
Washburn, Edw. A.
Waterman, Albert J.
Watson, Geo. W.
Webster, W. E.
Wood, F. S.
LEROY—Skinner, Scott W.
Smith, Walter H.

BEULAH FARM
PURE BRED
Holstein Cattle
Dennis J. Phelps
R. F. D.
CORFU, NEW YORK

AUCTIONEER.

PAVILION—**CAMPBELL, W. A.,** R32. See adv.

AUTOMOBILES AND ACCESSORIES.

BATAVIA—Cooley, R. L.
Gowing & Wicks
GREEN, PAUL M., CO., INC., 2 Main St. See adv.
Overland-Batavia Co.
WALKER, RAYMOND M., 19-25 W. Main St. See adv.
Walker-Schafer Co., Inc.
WATSON & COVER, 14 Main St. See adv.

BERGEN—Simmons & Gillette
Wood, F. D.

LEROY—**LEROY TRANSFER & STORAGE CO.** See adv.
SMYTH, T. C. See adv.
WATSON & COVER, Lake St. See adv.

AUTO REPAIRING.

BATAVIA—Passlow, J. R.

LEROY—Lupperger, Gerald

AWNINGS.

BATAVIA—Jones, J. Burt

BAKERS.

BATAVIA—Andrews & Son (Mrs. Sarah J.)
Burzynski & Bednarek
Hiscutt, A. B. & R. F.
Lear, Mrs. Nancy V.
Leu, Mrs. Nancy V.
Schildwaster, H. J.
Szuminski, Jno.
Zinni & Prospers

CORFU—Corfu Bakery

LEROY—Steinmetz, Mrs. H. L.

OAKFIELD—Bradburn & Brumsted
Madonia Bros.
Puma, Liberante

BALE TIES.

BATAVIA—Dunlap, S. D.

BANKS.

BATAVIA—**BANK OF BATAVIA.** See adv.
BANK OF GENESEE, THE, 97 Main St. See adv.
FIRST NATIONAL BANK, THE, 84 Main St. See adv.

CORFU—**BANK OF CORFU.** See adv.

ELBA—**BANK OF ELBA.** See adv.

LEROY—Bank of LeRoy
LeRoy National Bank

OAKFIELD—**EXCHANGE BANK, THE.** See adv.

PAVILION—**WYOMING BANKING CO.** See adv.

ROCHESTER—**CITIZENS BANK OF ROCHESTER.** See adv.

WYOMING—**WYOMING BANKING CO.** See adv.

W. A. CAMPBELL

Live Stock and Farm Sales

AUCTIONEER

Sales Made Anywhere **Write or Phone for Open Dates**

Home Phone, 59 L
Pavilion Exchange

PAVILION, N. Y.

BANKERS AND BROKERS.

BATAVIA—Billings, Saml. J.
DAY & DAY, 99 Main St. See adv.
GENESEE COUNTY LOAN ASS'N, 112 Main St. See adv.
HOLMES, J. C., & CO., INC., 96 Main St. See adv.
PAGE, G. A. & R. I., Jackson St. See adv.

BERGEN—**Housel, W. S. & C. E.**

LEROY—Prentice, C. F.
Ward, H. B.

BARBERS.

BASOM—Ott, Geo.

BATAVIA—Coon, Frank
Kellogg, Arthur
Mausnest, J. L.
Metzler & German
Pfann, George
Phillips, L. J.
Sharon, F. D.
Slocum, C. W.
Wilber, George

BERGEN—Ryder, Milton W.

ELBA—Sanderson, W. O.

OAKFIELD—Buccerri, Sebastian
Ring, J. B.
Saxton, H. G.

PAVILION—Graham, R. J.

BEDDING.

BATAVIA—Bohm Sanitary Bed & Mattress Co.
Sanitary Bed & Mattress Co.

BEES.

ALEXANDER—**PETTIBONE, ARTHUR R.**, R20. See adv.

BICYCLES AND REPAIRS.

BATAVIA—Thomas, George P.

LEROY—Rossman, Wm.

BILLIARDS AND POOL.

BATAVIA—Bison Athletic Amusement Co.
Carmody, J. Stance
Genyo, Wm.
Gonyo, William
Ryan, J. E.
Vanauken, F.
Wheeler, Arthur

LEROY—Harpalas & Frank

OAKFIELD—Root & Foster

BILL POSTER.

BATAVIA—**PERRY, ALBERT R.**, 41 Jackson St. See adv.

BLACKSMITHS.

ALABAMA—Brackett & Parker
Tumalty, J. H.

BATAVIA—Bort, Jos.
Dietschler, J. E.
Lenihan, J.
Ott, Frank A.
Pratt, A. S.

BERGEN—Gilbert, Thos. H., & Son
Roberts, Chas. W.

BETHANY—Cutliffe, Edw.
Nolan, James

BYRON—Patterson, F. B.
WINSINGER, ED. See adv.

CORFU—Carroll, John
Knapp, Anthony

DARIEN CENTER—Knapp, Chas. F.
Makowski, John

CITIZENS BANK

ROCHESTER, N. Y.

Main St. East, Cor. East Ave. Triangle Building

Capital - $250,000.00 Surplus - $125,000.00

Resources over $1,600,000.00

OFFICERS

JAMES L. HOTCHKISS, - President BRADLEY W. FENN, - Vice-President
GEORGE G. FORD, - Vice-President JOHN C. FRANKLAND, - Cashier

INTEREST PAID ON SPECIAL ACCOUNTS

BLACKSMITHS—Continued.

EAST BETHANY—Green, Wm.

EAST PEMBROKE—Freeman, E. G.

ELBA—Brown, Wellington
Weber, John

FARGO—Kidder, A. J.

INDIAN FALLS—Smith, F. W.

LEROY—Carmichael, A. W.
Davey & Nichols
Kavanaugh, Jas.
Schimley Bros.
Voorhis, Geo. W.

LINDEN—Koppe, Wm.

MORGANVILLE—**MAYNE, JNO. W.** See adv.

NORTH BERGEN—Aradine, James

OAKFIELD—Lowe, Jno. B.
Marshall, Wm. H.
Storer, W. D.

PAVILION—**CALLAHAN, JOHN.** See adv.

PAVILION CENTER—Taber, B. F.

STAFFORD—Boldt, Fred

BOOKS AND STATIONERY.

BATAVIA—MacGreevy-Sleght-DeGraff Co.
Sleght, C. M.

BOTTLERS.

BATAVIA—Buffalo Soft Drink Co.
Crickler, W. F., & Co.
Ferris Bros.

LEROY—Frank Jos.

BOX MANUFACTURERS.

BATAVIA—Rowell, E. N., Co.

EAST BETHANY—Gerard, Geo. B.

BRASS GOODS.

BATAVIA—Batavia Brass & Iron Novelty Works

BREWERS.

BATAVIA—Crickler, W. E.
Gamble Brewery, The

BUSINESS SCHOOL.

BATAVIA—Blount's Business School

CABINET MAKERS.

BATAVIA—Batavia & N. Y. Woodworking Co.

BERGEN—**TRIPP, G. IRVING.** See adv.

OAKFIELD—Davidson, Wallace G.

CAMERAS.

BATAVIA—**MacGREEVEY-SLEGHT-DEGRAFF CO.**, 67 Main St. See adv.

CANNED GOODS.

BATAVIA—Batavia Canning Co., Inc.

BERGEN—**Curtice Bros. Co.**

EAST PEMBROKE—East Pembroke Canning Co.

LEROY—LeRoy Canning Co.

OAKFIELD—Tanner Bros. Co.

CARPETS AND RUGS.

BATAVIA—**SCOTT & BEAN**, Main St. See adv.

CORFU—**BEACH, C. B., & SON.** See adv.

ROCHESTER—**GRAVES, H. B., CO.**, 78 State St. See adv.
HOWE & ROGERS & CO., 89 Clinton Ave., S. See adv.
SIBLEY, LINDSAY & CURR CO., Clinton Ave. See adv.

JOHN CALLAHAN

General Blacksmithing and Horseshoeing

Hand-Made Bob Sleighs and Hay Racks
General Wood Work

PAVILION - - - NEW YORK

CARPET WEAVER.

ALEXANDER—**KRIGER, EDW. J.**, R18. See adv.

CARRIAGES AND WAGONS.

ALABAMA—**ALABAMA PRODUCE CO.** See adv.
Duel, Geo. W.
BATAVIA—Clement, F. W.
Hanlon, F. H.
Harris, H. S.
Hussey, T. F.
Meehan, Jos.
White, A. H.
LEROY—Burns Wagon-Rack Co., Inc.
LINDEN—Smith, H. M.
MORGANVILLE—Harper, Geo. G.
PAVILION—Quinlan, J. H.

CATTLE AND SWINE BREEDERS.

BASOM—**PLUE, C. D.**, R7. See adv.
Norris, Roselle H.
SCARBOROUGH, F. A. See adv.
BATAVIA—**WOLCOTT, W. EVERETT**, R1. See adv.
BERGEN—**BREW, WM. J.** See adv.
CORFU—**PHELPS, D. J.**, R8. See adv.
PORTER, W. H., R8. See adv.
RICHLEY, A. F., & SON, R8. See adv.
STAFFORD—**BELL, HOWARD E.**, R26. See adv.

CEMENT.

BATAVIA—Buell & Burr
Hess, Fred L.
Powell, Benj. J.
LEROY—Jinks, A. L.
OAKFIELD—Oakfield Cement Tile Co.

CEREALS.

BATAVIA—Franklin Mills Co.
LEROY—Genesee Valley Cereal Co.
LeRoy Grain & Cereal Co.

CHEMISTS.

BATAVIA—Parker, Dr., & Sons Co.
Whitcombe Chemical Co.

CHIROPRACTORS.

BATAVIA—Buck, Wm. B.
Odell, Essie A.

CIDER AND VINEGAR.

BATAVIA—Moore Bros.
CORFU—**TANNER, A. B.** See adv.
OAKFIELD—Gentsch, B. F., Sons
Stevens, H. E.
SOUTH BYRON—Goodliffe, Jno. W.

Milking Shorthorn Cattle

THE KIND THAT PRODUCE

BEEF, BUTTER AND MILK

most readily for the average farmer under ordinary condiitons. Young stock for sale and visitors always welcome.

WILLIAM J. BREW BERGEN, N. Y.

FAIR VIEW FARMS,
GRAIN, POTATO and DAIRY,
CUSTOM CIDER MILL,
SWEET CIDER FOR SALE IN SEASON

A. B. TANNER

P. O. Box 72 :: Tel. 219 :: CORFU, N. Y.

CIGARS.

BATAVIA—Benton, Fred W.
Burns, L. J.
Burns, P. J.
Chase, B. C.
Diliberto, Mrs. Rosario
Friedley, E. A., & Co.
Garnier, G. W.
Garnier, Jos. F.
McVea & Greentaner
Rittersbach, C. M.
Ryan, J. E.
Senate Cigar Co.
Sharon, F. D.
United Cigar Stores Co.
Wilber, Geo. N.

BERGEN—Brown, J. H.

BYRON—Petherbidge, Wm. W.

DARIEN CENTER—Hurspool, Horton C.

ELBA—Harkness, W. A.

LEROY—Kelly, Chas. F., & Co.
LeRoy Billiard Academy
Riesselman, A. C.

CIRCULARS.

BATAVIA—**PERRY, ALBERT R.**, 41 Jackson St. See adv.

CIVIL ENGINEERS.

BATAVIA—Fox, Robert L.
Malnern & Jones
Robinson, F. J.
Wentworth, R. A.

CLEANING AND DYEING.

BATAVIA—Batavia Dry Cleaning Co.
Bullock, Watson
O'Brien, Wm. P.

LEROY—Schimley, Theresa

CLOTHING.

BATAVIA—Barnes, Michael E.
De Cot, J. T.
Farber, Jacob
Goldberg, M.
Gould, C. R.
Jackowski, P.
Lurie, M. A.
McAlpine, Brumsted & Co.
Moynihan, Edw. P.
Munn & Young
OUTLET CO., THE, 9 Jackson St. See adv.
Ryan Bros.
Schoenfeld, J. L.
Union Clothing Store

BERGEN—Carpenter, S., & Sons

LEROY—Barrows & Heaman
Beuerlein, Fred
Young, M. K.

OAKFIELD—Harpuder, Addie (Mrs. May)

COAL.

ALABAMA—Woodstock, Chas.

ALEXANDER—**LEWIS, JASPER B.** See adv.

BASOM—**ALABAMA PRODUCE CO.** See adv.

BATAVIA—Batavia Coal & Lumber Co.
Carpenter, Charlotte (Mrs. A. L.)
DAWSON, W. C., 36 Maple St. See adv.
Ferris & Skelley
Liberty Street Lumber Co.
Lowe, May E.
Merritt & Co.

BERGEN—Miller Bros. & Co.
Sands, George

CORFU—Norton, W. H.

DARIEN—Ranger, Giles

DARIEN CENTER—Scanlon & Co.

EAST PEMBROKE—Remsen, John

ALBERT R. PERRY
LICENSED CITY DISTRIBUTOR
Circulars, Booklets and Sampling
Office—School Street, Rear 41 Jackson Street
Residence—41 Jackson Street **BATAVIA, N. Y.**

COAL—Continued.

ELBA—Grinnell, A. A., Co.

LEHIGH—Wells, Geo. B.

LEROY—Olmstead, F. C., & Son
Peppard, Jas. W.

OAKFIELD—Grinnell, A. A., Co.
Ingalsbee, Clarence A.

PEMBROKE—Remsen, Elbert

STAFFORD—Central Coal Co.

COLD STORAGE.

BATAVIA—LeRoy Cold Storage & Produce Co.

LEROY—LeRoy Cold Storage & Produce Co.
Rogerson Cold Storage Co.

CONSERVATORIES.

BATAVIA—Greenwood, Bessie
March, L. J.
Nicholson, Morris
Trick, R. Leon

CONTRACTORS AND BUILDERS.

ALABAMA—Newton & Singer

BATAVIA—Buchholtz, John, & Sons
Cummings, J. C.
Dellinger, E. J.
De Shon, Jos. C.
Ditzel & Ward
Glade, Jno. H., & Sons
Hale, Floyd M.
Norton & Putnam
Pickert Bros.
Pickert, Jno.
Reed, R. Norton
Rossell, Geo. C.
Shaw, Arthur J.

BERGEN—**TRIPP, GEO. IRVING.** See adv.

BYRON—Close T.

DARIEN—Mahley, A.

ELBA—Brockway, Walter A.
Vail, H. A.

LEROY—Adams & Davis
Murray, Thos. F.

OAKFIELD—Cope, F. B.

COOPERS.

BERGEN—Randolph E. (Mrs. W. H.)

ELBA—Genesee Cooperage Co.

OAKFIELD—Parker, Willis E.
Pickwell, E. L.

PAVILION—Quinlan, J. T.

PAVILION CENTER—Reese, James E.

STAFFORD—Waldron, Thos.

COTTON.

LEROY—Bay State Cotton Corporation

CREAMERIES, AND DAIRIES.

BATAVIA—Factory Fargo Dairy, The
Fargo Dairy
Oneida County Cremeries Co.
Store Fargo Dairy, The

BYRON—Byron Creamery Asso.

CORFU—Borden's Milk Co.

INDIAN FALLS—Indian Falls Creamery Co.

LEROY—Beechnut Creamery Co.

PAVILION—Pavilion Creamery Co.

CROCKERY.

BATAVIA—Griffin, J. B.

CUT GLASS MANUFACTURERS.

BATAVIA—Buffalo Cut Glass Co.

Carpenter and Contractor

Architectural Drafting — Housework a Specialty
Sash Made to Order, also Window and Door Screens
Furniture Repaired and Special Pieces Made to Order

G. IRVING TRIPP — BERGEN, N. Y.

DELCO LIGHTS.

BATAVIA—**BILLINGS, S. J.** See adv.

DENTISTS.

BATAVIA—Boughton, W. E.
Burkhart, H. J.
Dewey, Chas. E.
Dillon, Chas. P.
Gibbs, A. Bradly
Hasbrouck, A. S.
Maul, Irving E.
Maul, W. R.
Merle, C. W.
Morden, G. H.
Mulcahy, L. L.
Richardson, C. G.
Richardson, Elbridge M.

LEROY—Carmichael, D. D.
McPherson, H. P.
O'Shea, Thos. F.
Skinner, R. L.

DEPARTMENT STORES.

BATAVIA—Ellsworth, E. A.
OLIVER & MILNE CO., 107 Main St. See adv.
OUTLET CO., THE, 9 Jackson St. See adv.
Scott & Bean.
Surprise Store, The

PAVILION—**GRAVES, E. R., & CO.** See adv.

ROCHESTER—**GRAVES, H. B., CO.,** 78 State St. See adv.
SIBLEY, LINDSAY & CURR CO., Clinton Ave. See adv.

DISTRIBUTOR.

BATAVIA—**PERRY, ALBERT R.,** 41 Jackson St. See adv.

DRAINAGE CONTRACTOR.

SOUTH BYRON—**MUNSIE, LLOYD.** See adv.

DRUGS.

BATAVIA—Cooley, Chas. A.
Dustin, S. A.
Dustin & Dustin
Holland Supply Co.
LEADLEY DRUG CO. See adv.
Parker's, Dr., Sons Co.
Reeves, E. D.
VAUGHAN & RIDER, 92 Main St. See adv.

BERGEN—Fisher, Albert L.

BYRON—Crocker, Mrs. E. M.

CORFU—Delbridge, Fred D.

LEROY—Olmsted, Allen S.
Saile, W. W.
Smith & Given
Wells, S. C., & Co., Inc.
Woodward, O. F., Trustee

OAKFIELD—Briggs, Birdsall

PAVILION—Campbell, Frank A.
San-Fox Store, The
Shumway, R. C.

PEMBROKE—Hall, J. W.

DRY GOODS AND NOTIONS.

BATAVIA—Booth, Miss E. E.
CARR, C. L., 101 Main St. See adv.
Ellsworth, E. A.
Hall & Darch Co., Inc., The
Henning, Adolph G.
Kramer, B.
OLIVER & MILNE CO., 107 Main St. See adv.
SCOTT & BEAN, Main St. See adv.
Stein, L. J.

LEROY—Olson Bros.
Sutherland Co., The

ROCHESTER—**SIBLEY, LINDSAY & CURR CO.,** Clinton Ave. See adv.

GRAVES' DEPARTMENT STORE

E. R. GRAVES & CO., Proprietors

A Complete Stock of Modern Merchandise

PAVILION :: NEW YORK

ELECTRICAL CONTRACTORS AND ELECTRICAL SUPPLIES.

BATAVIA—Batavia Switchboard Co., Inc.
Ebling, Frank
Harris, J. Chas.
SMITH, HERBERT, 46 Main St. See adv.
Willard Service Station

LEROY—Carmichael, J. Walter
Lapp Insulation Co., Inc.

ENGRAVERS.

BATAVIA—Mason, F. E., & Co.

EVAPORATORS.

BYRON—Schaufelburger, E. H.

ELBA—Ebner & Dewey

PAVILION—Trescott, B. F.

EXPRESS AND HAULING.

BATAVIA—American Express Co.
Carroll Carting Co.
CASEY, CHRIS. 46 Jackson St. See See adv.
Moore & Palmer
Wells Fargo & Co.

LEROY—LeRoy Transfer & Storage Co.

FERTILIZERS.

BATAVIA—**DAWSON, W. C.**, 36 Maple St. See adv.

EAST PEMBROKE—**HAMILTON, A. L.** See adv.

LEROY—**LAWRENCE, CHAS. R.**, R28. See adv.

PAVILION—Elliott, John J.

FIVE- AND TEN-CENT STORES.

BATAVIA—Arnold, S. M., Co., Inc.
Stein, L. J.
Woolworth, F. W., Co.

LEROY—Peoples Five- and Ten-Cent Store.

OAKFIELD—Wright, Anna (Mrs. Harry)

FLORISTS AND NURSERYMEN.

BATAVIA—Bogue, Nelson
Bogue, Virgil T.
Noack, Gustave
STROH, L. C., & SONS, River & S. Main St. See adv.

CORFU—Adams, LeRoy E.
Allegheny Greenhouses
Ehmann, Wm. C., Jr.
Preisach, John
Scott, David J.
Scott, Wm., Co.

DARIEN—Cartwright, C. D.

DARIEN CENTER—Harmon & Burr

LEROY—Morgan, Mary (Mrs. S. W.)

OAKFIELD—Bates, James J.

PEMBROKE—Kirchoff, W. E., & Co.

ROCHESTER—**CHASE BROS., COMPANY**, 82 St. Paul St. See adv.
STANDARD INOCULATION CO., 1469 Culver Road. See adv.

FLOUR, FEED AND GRAIN.

ALEXANDER—Richards, F. M.

BATAVIA—**FRANKLIN MILLS CO.**, 31 Ellicott St. See adv.
Fraser, D. G.
HICKOX-RUMSEY CO. See adv.
Roberts Bros.' Flour Mill
Rumsey, M. C.
SALWAY, E. J. See adv.
Wigton, R. J.

BERGEN—**Genesee Valley Milling Co.**
Harrison, Henry, Co.

CORFU—Lawrence, Anson R.
TANNER, A. B. See adv.

A. L. HAMILTON

Farm Machinery and Implements,
High-Grade Fertilizer
Binding Twine, Etc., Etc.

Get My Prices Before Buying **Both Phones**

EAST PEMBROKE, N. Y.

FLOUR, FEED AND GRAIN
—Continued.

DARIEN CENTER—Demuth, Arthur P.

EAST PEMBROKE—Crawford, Fred B.
MILLER, E. H., & SON. See adv.
Smith, Chas. C.

ELBA—Norman, Harry

LEROY—LeRoy Power & Milling Co.
Townsend, H. E.

LINWOOD—**CLEMENS, McDOWELL & PIERSON CO., INC., THE.** See adv.

OAKFIELD—Craft, Geo. H.

PAVILION—Ewart & Lake

ROCHESTER—**NEWMAN BROS. GRAIN CO.**, 204 Troup St. See adv.

STAFFORD—**CALL, CHAS. J.** See adv.
DUGUID & GAUGEL, R26. See adv.
PROLE, MILLER & CO. See adv.

FOOD PRODUCTS.

BATAVIA—Ross Food Co., Inc.

ELBA—Elba Food Products Co., Inc.

LEROY—Genesee Pure Food Co.

FRUIT AND PRODUCE.

ALABAMA—**ALABAMA PRODUCE CO.** See adv.
Lumley, Rowland J.

ALEXANDER—Moulton, W. E., & Co.

BASOM—Alabama Produce Co.
Quible, Geo. W.

BATAVIA—Armour & Co., Inc.
Buckholtz, C. L.
Caito Bros.
Case & Ferin
Heffer, Wm. A.
Hickox, E. D.
HICKOX-RUMSEY CO. See adv.
Howard Bros.
ODELL CO., 5 Jackson St. See adv.
Osborne, F. E., & Co.

BERGEN—**Miller Bros. & Co.**

BYRON—Byron Produce Co.
Miller, F. T. & E. H.

CORFU—Osborne, F. E., & Co.
Osborne & Pixley
Pettibone & Smith
WITTMAN, C. W., R10. See adv.

DARIEN CENTER—Miller, Coward & Co.

EAST PEMBROKE—**MILLER, E. H., & SON.** See adv.

ELBA—Grinnell, A. A., Co., Inc.
Western N. Y. Farms Co.

LEROY—Belden & Co.
Curtis, O. C., Co.
Gleason, Thos.
Keeney, N. B., & Son

LINWOOD—**CLEMENS, McDOWELL & & PIERSON CO., INC., THE.** See adv.

OAKFIELD—Haxton, Geo. W., & Son

PAVILION—Belden & Co., Inc.
Ewart & Lake
Pleasant View Fruit Farm
Wellman, A. E.

SOUTH BYRON—Coward, C. H., & Co.

STAFFORD—**CALL, CHAS. J.** See adv.
PROLE, MILLER & CO. See adv.

FURS.

CORFU—**JOHNSON, LEO M.** See adv.

ROCHESTER—**SIBLEY, LINDSAY & CURR CO.**, Clinton Ave. See adv.

FURNITURE.

BATAVIA—**DAILEY'S**, 8-15 State St. See adv.
Degen, Geo. C.
Sanitary Bed & Mattress Co.
TURNER, H. E., & CO., 111 Main St. See adv.

CORFU—**BEACH, C. B., & SON.** See adv.

A. A. GRINNELL, President
B. D. ANTHONY, Vice-President
C. C. AVERY, Treasurer
W. B. BRIGGS, Secretary

ESTABLISHED 1904

ALABAMA PRODUCE CO.

INCORPORATED 1905
SHIPPERS OF
Beans, Hay, Straw, Wheat, Potatoes, Cabbage and Apples
RETAILERS IN
Coal, Lumber, Feed, Wagons, Carriages, Fertilizers and Cement

R. R. Station, Alabama
BASOM, N. Y.

FURNITURE—Continued.

LeRoy—**STEUBER, H., & SON,** Main St. See adv.

Rochester—**GRAVES, H. B., CO.,** 78 State St. See adv.
HOWE & ROGERS & CO., 89 Clinton Ave., S. See adv.
SIBLEY, LINDSAY & CURR CO., Clinton Ave. See adv.

GARAGES.

Alabama—Vaughn & Singer

Alexander—Mintzien & Rehorn

Basom—Vaughn & Singer

Batavia—Andy's Garage
Arnold, Robt.
Batavia Livery & Garage
Cooley, Robert L.
DeMuth, Leonard G.
Dewey Garage
Dyke Garage, The
Follett, M. H.
Green, Paul M.
Hampton, F. J.
Hawkins & Lehman
Killeen-Green Co.
Meehan, Jas.
Overland-Batavia Garage
Parker & Carney
Pasalow, J. H.
Ruhland, Andrew
Salway, Sidney
Tomlinson, D. W.
Walker, R. M., Inc.
White A. H.

Bergen—Fisher, R. G.
Simons & Gillette

Corfu—Corfu Garage
Hoaglin & Kenyon

East Pembroke—Mayhew Bros.

Le Roy—Bradbury, H. M.
Gott, T. E.
Lynch & Adams
McPherson Bros.
Watson & Cover

Oakfield—Brackett & Parker
Gumaer, Harry
OAKFIELD GARAGE, Water St. See adv.
Smith, Frank V.

Pavilion—**PAGE, J. Q. D.,** Pavilion Garage. See adv.

Pembroke—**BROWN, E. A.** See adv.

South Alabama—Brackett & Parker

Stafford—**WELLER, STANLEY A.** See adv.

DAILEY'S

The Oldest Furniture and Undertaking Establishment in Genesee County

Also carry all kinds of FLOOR-COVERINGS, CURTAINS AND CHILDREN'S CARRIAGES AND CARTS

8 to 15 State Street -:- Batavia, N. Y.

L. M. JOHNSON

Wholesale Dealer in RAW FURS AND HIDES

HIGHEST MARKET PRICES

BOTH PHONES CORFU, N. Y.

GAS.

BATAVIA—Alden & Batavia Nat. Gas Co.
LEROY—LeRoy Hydraulic Electric Gas Co.
PAVILION—N. Y. State Natural Gas Corporation
Pavilion Natural Gas Co.

GENERAL STORES.

ALABAMA—Moore, Fred C.
Velzy, F. J.
ALEXANDER—Zwetsch, Geo. W.
BASOM—Dye, E. J.
BATAVIA—Colangelo Bros.
Edgerton, C. E.
Rose, Michael
Speyer, Geo. B.
BERGEN—Brooks & Deming
BETHANY—Woolf, Harry
BYRON—Oatway, J. C.
Simmons, R. G.
CORFU—Childs, W. J.
Curtiss, Geo.
Marshall, Lewis N.
Rebman, Philip
Rowley & Summer
Stevens, Herbert J.
DARIEN—Shirm, E. J.
DARIEN CENTER—Hodge, D. W.
Ortner, Chas. V.
SANDERSON, CHAS. H. See adv.
Thrall, F. D.
Timby, N. H.
EAST BETHANY—Page, Myrtis
EAST PEMBROKE—**GORHAM, DIVER & DENNISON.** See adv.
ELBA—Cole, Wm. H.
Hundredmark, Wm. A.
FARGO—Rehman, Philip
INDIAN FALLS—Orr, A. W.
LINDEN—Howard, A. E.
Page, Ira J.
NORTH BERGEN—Phelps, C. T.
OAKFIELD—Boyce, P. V.
Dewey, Mike
Dewey & Moses
Dye, E. J.
Gann Bros.
Searls, Roy C.
Welch, F. F., & Co.
PAVILION—Bernd, G. S. & B. J.
Graves, E. R., & Co.
Plucker, H. W.
PEMBROKE—Childs, W. J.
SMITH, C. J. See adv.
RAY—Hickox, Mrs. J. M.
SOUTH BYRON—Gall, B. H.
STAFFORD—Butler, Geo. D.
Duguid, Homer S.

GLOVE MANUFACTURERS.

BATAVIA—Batavia Canvas Glove Co.

GROCERS.

ALEXANDER—Curtis, Geo. R.
BATAVIA—A. & P. Tea Company
Bedell, Wm. A.
Betts, Myron E.
BIRD, JOHN A., 10 State St. See adv.
Brewer, C. D.
Brockway, Clarence A.
Brown, J. S.
Burdette, Geo. P.
Callahan, John S.
Carmody, Anna E. (Mrs. J. S.)
Casey Bros.
Childs, Geo. F.
Cieri, Nicola
Clor Bros.
Clor, Willard
Cox, Edwin

C. H. SANDERSON
DEALER IN
GENERAL MERCHANDISE
HARD AND SOFT COAL
DARIEN CENTER, N. Y.

GROCERS—Continued.

BATAVIA—Daversa, Tony
De Lano, Alden
Ebling, C. M.
Ellicott Square Cash Grocery
Gleason, F. B., Co., Inc.
Guastaferio, E. (Mrs. Michael)
Heale, Anna S. (Mrs. Saml. L.)
Hovey, F. A.
Howe, C. H.
Izzo, Luvisa (Mrs. Gennaro)
Kauffman, Jno. J.
Kellogg, E. E.
Kyle, S. E.
Lowe & Susat
Macugowski, Andrew
Mancini, Anthony
Miller, W. F.
ODELL CO., 5 Jackson St. See adv.
Puff, A. G.
Richmond, Arthur
Showerman's Cash Grocery
Teresi, Nicola
Thomas, Grace L. (Mrs. J. M.)
Thompson, Ernest B.
Townsend, J. A. & E. M.
Vallone, Jos. C.
Wasielewski, Jos.
Witkop & Holmes Co.
Woodbury, W. E., & Co.

BERGEN—Brooks & Duning
Buell, G. N., & Son

BETHANY—Norton, H. J., & Son

BYRON—Petherbidge, Earl H.

CORFU—Passage, Geo. W.
Van De Bogart, H.

DARIEN—Green, E.

EAST PEMBROKE—Durham, C. M.

ELBA—Hundredmark, W. A.

INDIAN FALLS—Woolley, Mrs. Lydia A.

LEROY—Bifarella, Peter
Caccamese, Jacob
Carli, Angelo
Clauss & Cook
Corcimiglia, J.
Kemp, Frank J.
Maloney, J., & Son
Martini, James
MILLIMAN, RALPH, 4 Main St. See adv.
Muller, Ambrose
O'Shea, Daniel J.
Philibin, Thomas M.
Piare, Roger
Porte, Angelo
Rochester Grocery Co.
Root, C. A.
Vaccro, Tony

MORGANVILLE—Radley, W. H.

NORTH PEMBROKE—Bond, Geo. A.

OAKFIELD—Cino, Antonio
Frascelli, Mrs. Angelina M.
Fuhrer, Otto

PEMBROKE—King, Mrs. Nellie

ROCHESTER—**SIBLEY, LINDSAY & CURR CO.**, Clinton Ave. See adv.

SOUTH BYRON—Whittaker, R.

STAFFORD—Mason, W. H.

STONE CHURCH—Seeley, Maurice

WEST BERGEN—Weller, W. H.

GUNS.

BATAVIA—Baker Gun & Forging Co.
Klimitz, Chas. A.

GYPSUM COMPANIES.

OAKFIELD—Niagara Gypsum Co.
United States Gypsum Co.

HAIR DRESSING AND MANICURING.

BATAVIA—King, Nellie G.
Robinson, Mrs. I. W.

We want your business and we are bidding for it with values, prices and treatment that will induce you to "Call Again."

J. A. BIRD—*Grocer*

10 State St., Batavia, N. Y.

HARDWARE.

BATAVIA—Bradish, John
Goade, W. J.
MANCUSO, CHAS., & SON, 322 Ellicott St. See adv.
Munce, Geo. W., Co., Inc.
Russell & Palmer
STEELE & TORRANCE CO., THE, 86 Main St. See adv.
Voltz, Henry J.
YOUNG, FRANK R., 104 Main St. See adv.

BERGEN—Collister, A. D.
Gleason & Gillette

BYRON—Boyce, J. A.

CORFU—**PALMER, C. O., ESTATE.** See adv.

DARIEN CENTER—Reeves, C.

EAST PEMBROKE—Seamans, E. A., & Son

ELBA—Farnsworth, A. A.

LEROY—Ryan Bros.
SMYTH, T. C., Main St. See adv.

OAKFIELD—Hackley, Frank A.
Heckroth & Stevens

PAVILION—Wells & Hubbard

SOUTH BYRON—Coward & Gillette

HARNESSMAKERS.

BATAVIA—Goade, F. H.
Tacy, Chas.

BERGEN—Ide, D. A.

BYRON—Mayback, W. H.

CORFU—Hanford, M. L.

ELBA—Tilney, Chas. H.

LEROY—Smith, Wm. F.

OAKFIELD—Ganshaw, Wm. E.

HAT CLEANING.

BATAVIA—Chambras Bros.

HATS.

BATAVIA—Thomas, John

HAY.

ALEXANDER—Baldwin, C. C.
Dunlap, M. S.

HAY RACKS.

PAVILION—**CALLAHAN, JOHN.** See adv.

HIDES.

CORFU—**JOHNSON, LEO M.** See adv.

HOTELS.

ALABAMA—Hale, Jay

BASOM—Lyons, D. F.

BATAVIA—Arlington Hotel
Bannister, C. E.
BILLINGS, S. J. See adv.
Brown, Mary (Mrs. Geo.)
Burkhart, Jno. L.
Burkhart, Martin
Callan, Patrick J.
Calteaux, Jos. F.
Casteletto, Jos.
Cecere, Angelo
Central Hotel
Clement, G. M.
Continental Hotel
Costellete, Theresa (Mrs. Jos.)
Crandall, Wm. O.
Cummings, Harry J.
Durham, Squire M.
Dyer, F. F.
Ellicott House
Genesee Hotel
Hotel Drees
Hotel Richmond
Jayne, Chas. M.
Keough, M. J., & Bros.

QUALITY HARDWARE

FOR ALL PURPOSES

Red Cross Ranges and Furnaces, Myers Pumps and Hay Tools, Goodyear Tires and Tubes, Lisk Enamel Ware, Auto Supplies, Oils, Greases, Etc.

SMYTH'S HARDWARE

T. C. SMYTH, Prop. **LE ROY, N. Y.**

HOTELS—Continued.

BATAVIA—Leonard, J. B.
Locke, Carl L.
Manhattan Hotel
Mayer, Jno. W.
Mix, Mrs. M. D.
Morris, Jennie
Nichols, Frank D.
Park Hotel
Reed, F. J.
REYNOLDS, R. J., Genesee House. See adv.
Ritzenthaler, Frank
Rubino, Jas.
Stakel, Jno. F.
Van De Bogart, Geo. W.
Warner House
West End Hotel
Willow Bend Inn

BERGEN—Harford, Mrs. A. M.
Walker, L. E.

BYRON—Lynch, Jas. H.

CORFU—Adamski, Stanley
Central Hotel
Commercial Hotel
Ireland, L. W.
O'Brien, D. L.
Union Hotel
Weisgerber, Geo.
West Batavia Hotel

DARIEN CENTER—Parker, J. E.

EAST PEMBROKE—Ernest, Frank E.
Grand View Hotel
Iroquois Inn
McVea, John

ELBA—Burr, Henry
Swartz, Mrs. Evelyn

INDIAN FALLS—Indian Falls Hotel

LEROY—Hepps, F. M.
Keenan, Jas. H.
Kellogg, C. F.
Niccloy, Wm. F.
Leonard, J. B.
Sheer, Richard
Speck, Johanna (Mrs. N.)
Wiss Hotel

NORTH PEMBROKE—Harmon, Eugene T.

OAKFIELD—Arnold House
Oakfield House
Shippey, Geo. P.
Watts, Dennis J.
Wilson, Fred

PAVILION—Fischer, Chas.
Pavilion House
TRAVELERS' HOME, THE. See adv.

PAVILION CENTER—National Hotel

PEMBROKE—Glidden, Ralph
Glidding, Robt.

SOUTH ALABAMA—Wagner, C. B.

SOUTH BYRON—Frenzel, Joseph G.

STAFFORD—Reed, Geo. W.
Stafford Hotel

WEST BATAVIA—Ritzenthaler, F. J.

HOUSE FURNISHINGS.

ROCHESTER—**GRAVES, H. B., CO.**, 78 State St. See adv.

ICE.

BATAVIA—**BUXTON, W. W.**, 68 Jackson St. See adv.
Cleveland, Nelson W.
Suttell, B.

DARIEN—Darien Ice Co.

PAVILION—Wellman, William

ICE CREAM AND CONFECTIONERY.

BATAVIA—Blatt, August
Boston Candy Kitchen
Garnier, Geo. W.
Hopkins, D. W.
Keyes, M. J. (Mrs. Roy)
Kustas, Louis

GENESEE HOUSE
R. J. REYNOLDS
Rates - - $2.00 per day, A. P.
BATAVIA, N. Y.
Reynolds' LIVERY and BOARDING STABLES and AUTO LIVERY

ICE CREAM AND CONFECTIONERY
—Continued.

BATAVIA—Lamprakes, Geo., & Co.
Murphy Bros.
SCHECK, L. H., 50 Main St. See adv.
Sugar Bowl
Weir, Frank

BYRON—Jones, Frank

ELBA—Barber, L. G.
Harkness, W. E.
Harrison, Simmons

LEROY—Catalfrano, Librande
Chahine, Hamed
Ellis, G. H., & Co.
Grumiaux, D. A.
LeRoy Candy Kitchen

OAKFIELD—Dymon, Vern H.
Osborne, B. E.

INSURANCE.

BATAVIA—Baker, Geo. N.
CORP, F. J., & SON, 72 Main St. See adv.
Cox, Edwin
DAY & DAY, 99 Main St. See adv.
DEAN, ED. S., 65 Main St. See adv.
Dexter, L. F.
Fisher, H. B.
HAWKS, N. L., Bank Bldg. See adv.
HOLMES, J. C., & CO., INC., 96 Main St. See adv.
Loun, Frank A., & Co.
Masse, Albert S.
Metropolitan Life Ins. Co.
North, J. A.
PADDOCK, GEORGE H., 64 Main St. See adv.
Prudential Ins. Co., The
Ruprecht, C. H.
Sherwin & Sherwin
WALKER, RAYMOND M., 19-25 W. Main St. See adv.

ELBA—**WILFORD, JOSEPH S.**, Main St. See adv.
LEROY—Townsend, Ernest, & Son
PAVILION—Broughton & Son

IRON.

BATAVIA—Chapin, R. E., Mfg. Works

JEWELRY.

BATAVIA—Bradley, C. C., & Co.
Dobney, J. W.
MULLER, E. R., 57 Main St. See adv.
Prescott & Hopp
LEROY—Murdock, Jno. D.
Steuber, F. A.
OAKFIELD—Phillips, Rae
ROCHESTER—**SLADE, H. S.**, 25 Elm St. See adv.

LAUNDRIES.

BATAVIA—American Palace Laundry
Batavia Auto Laundry
Batavia Troy Laundry
Buffalo Laundry
Garrett, Geo. H.
Preston, W. E.
Star Hand Laundry
LEROY—McMillen, N. F.

LEATHER GOODS.

ROCHESTER—**SIBLEY, LINDSAY & CURR CO.**, Clinton Ave. See adv.

LIGHT AND POWER.

BATAVIA—**GENESEE LIGHT & POWER CO.**, 40-42 Ellicott St. See adv.

LIME AND STONE.

LEROY—Empire Limestone Co.
General Crushed Stone Co.
LEROY LIME AND CRUSHED STONE CORPORATION. See adv.
Reimlech, Jno.

DAY & DAY
Insurance
Money to Loan on Real Estate Mortgages
99 Main St., BATAVIA, N. Y.

LIQUORS.

BATAVIA—Priester, Fred H.

LEROY—McKeon, Thos.

LIVERY.

BATAVIA—Andrews, C. F.
Brown, Matt F.
Genesee House Livery
MacNeil & Miller
Parker & Carney
SMITH, P. H., 26 Walnut St. See adv.

LEROY—Jeary, Jno. W.
McCall, H. D.

LUMBER.

BATAVIA—Batavia Lumber & Coal Co.
Kyre, M., Lumber & Coal Co.
Liberty St. Lumber Co.
Taylor, E.
Wade & Uphill

BYRON—Dibble, W. D.

CORFU—Gratwick & Potter

DARIEN CENTER—De Muth, Leonard G.

EAST PEMBROKE—Day, C. C.
True, M. E., & Son

ELBA—Genesee Cooperage Co.

LEROY—Lapp, Jos.
Rogers, F. C.

PAVILION—Pavilion Milling Co.

MACHINERY.

BATAVIA—Batavia Clamp Co.
Batavia Machine Co.
Hydro Construction Co.
Jones, Malvern S.
KEMP, N. J., CO., 40 Swan St. See adv.
Paige, E. W.
Rowell Machine Co.

BERGEN—Miller, Orville J.

ELBA—Barr, Newton L.

LINDEN—Smith Bros.

MARBLE AND GRANITE.

BATAVIA—Blanchard, J. A.
CORTI, PETER P., 28 State St. See adv.
Worden-Gilboy Co., Inc.

LEROY—**DERRICK, CHAS. B.**, 33 Myrtle St. See adv.
Smith, R. J.

MEATS.

ALEXANDER—Bernard, Wm.
Callahan, J. S.
Delano, A. E.
Ebling, Chas. M.
Gaezewski, Walter
Greentaner, Jos.
Home Market, The
Jones, J. B.
ODELL CO., 5 Jackson St. See adv.
Phelps, Geo. H.
Robbins, C. A.
Rupp, Martin
Stevens, L. J.
Toussaint & Tock
Zwetsch, Chas.

BERGEN—Bailey Bros.
Sands, J. E.

CORFU—Durham, C. M.
Smith, Frank
Staebell, E. G.
Wagner, L. D.

ELBA—Ess, Adam, & Son

LEROY—Columbia Market
Daggs, C. H.
Miller, Jno. S.
Sherman & Clauss

NORTH BERGEN—Warboys, Fred

OAKFIELD—Callan & Gillmore
Mazza, Pietro
Mazza, Sebastian

SMITH'S LIVERY

P. H. SMITH, Mgr.

Livery and Boarding Stable

AUTOMOBILE FOR HIRE

Bell Phone 26 Walnut Street, BATAVIA, N. Y.

MEATS—Continued.

PAVILION—Reinhardt, Wm.
SNIDER & WELLMAN. See adv.
Wellman, W. M.

SOUTH BYRON—Bovanizer & Gillette
Bovanizer, W. H.

MEN'S FURNISHINGS.

BATAVIA—**DE COT, J. F.**, 70 Main St. See adv.
Thomas, Jno.

ROCHESTER—**SIBLEY, LINDSAY & CURR CO.**, Clinton Ave. See adv.

MILKING MACHINES.

DARIEN CENTER—**HARPER, NELSON.** See adv.

MILLINERY.

BATAVIA—Booth, Miss E. E.
Casey, John S.
Cole, L. M.
Cooley & Kilian
Herbold, Louise T. (Mrs. E. J.)
Holter, Miss Harriett L.
Meserve, E. H. (Mrs. W. G.)
Syron, Miss Mary E.
Thompson, Mae A. (Mrs. F. M)
Tompkins, Alice M.

BERGEN—Potter, Jennie

BYRON—Williams, Harriett (Mrs. C .E.)

ELBA—Hundredmark, Mary (Mrs. W. A.)

LEROY—Seyffer, J. W. (Mrs. E. G.)
Varley, Margaret L.
Yager, M. J. (Mrs. W. J.)

OAKFIELD—Allen, Mrs. F. B.
Stillman, Frances A.

NEWS AGENCIES.

BATAVIA—Marshall, A. H.
PERRY, ALBERT R., 41 Jackson St. See adv.

CORFU—Kinsella, T. J.

LINDEN—Stiles, John C.

NEWSPAPERS.

BATAVIA—**BATAVIA TIMES**, 18 Center St. See adv.
Daily Times, The

CORFU—**ENTERPRISE, THE.**

LEROY—Gazette-News
Genesee Courier

OAKFIELD—Optimist

NOVELTIES AND VARIETIES.

BATAVIA—Mathes, K. B., Co.

OILS.

BATAVIA—American Oil & Lubricant Works
BUXTON, W. W., 68 Jackson St. See adv.
Hawk Eye Oil Works, Inc.
Paddison Oil Co.
Standard Oil Co.

OPTICIANS.

BATAVIA—Morse, Miss Louise H.

ROCHESTER—**SLADE, R. S.**, 25 Elm St. See adv.

OSTEOPATH.

BATAVIA—Graham, R. H.

PAINTERS AND PAPER-HANGERS.

ALABAMA—Vaughn, Freeman

BATAVIA—Beck, Jno. F.
Glosser, Jno. M.
Kregar & Cross
Marble, Sherman C.
Simon, J. C.

MILK YOUR COWS WITH A
HINMAN MILKER
The cows like it and so will you
NELSON HARPER
Agent for Genesee Co.
Darien Center - - New York

PAINTERS AND PAPERHANGERS
—Continued.

BATAVIA—Stevens & Green
Warren, Frederick
Williams, P. H.
CORFU—Collins, Chas.
ELBA—Hull, Frank
LEROY—Barton, C. B.
Hewitt, W. J.
KIBLER, JOSEPH, 18 Myrtle St. See adv.
OAKFIELD—Decker, Levi J.
Gorton, Ralph L.
PAVILION—Gay, Geo. D.
Hutchinson, Earl
Thomas, Geo.

PAVING CONTRACTORS.

BATAVIA—Holahan, Thos.
Page, W. E.

PHOTOGRAPHERS.

BATAVIA—Houseknecht, S. L.
McJURY, J. G., 80 Main St. See adv.
Smith, Nelson I.
LEROY—Brooks, C. J.

PHYSICIANS.

ALABAMA—Neal, G. A.
BATAVIA—Andrews, R. M.
Baker, J. W.
Bates, Joel
Carr, F. D.
Conklin, R. C.
Gould, C. B.
Harvey, H. A.
Hutchins, H. S.
Johnson, Wm. D.
King, Jno. J.
Klugherz, Wm. L.
Le Seur, H. H.
Le Seur, J. W.
Manchester, H. B.
Manchester, Ward B.
Miller, Augustus F.
Rice, Victor M.
Ryan, Edith F.
Shults, N. D.
Smith, A. A.
Snow, E. E.
Spofford, Cheney
Spofford, H. M.
Wallace, Bruce
Whalen, C. J.
Whitcombe, W. B.
Wilcox, D. E.
Will, E. F.
BYRON—Bieber, Edgar
CORFU—Fawdrey, J. W.
Philips, E. J.
Smith, E. C.

IN BEAUTIFUL LE ROY

YOU WILL FIND MANY BEAUTIFUL HOMES DECORATED AND PAINTED BY MY FORCE OF COMPETENT MEN

JOSEPH KIBLER

Interior and Exterior Decorator

18 MYRTLE STREET **LE ROY, N. Y.**

J. G. McJURY

solicits your patronage for anything

Photographic

All Grades of Work and the Very Best Obtainable for your Money

Bell 232 W ***Satisfied Customers is My Motto***

80 Main St. **BATAVIA, N. Y.**

PHYSICIANS—Continued.

DARIEN—Hummel, E. E.
Miller, J. B.

EAST PEMBROKE—Richardson, E. C.

ELBA—Banta, J. S.
Staub, R. J.

INDIAN FALLS—Gabbey, J. M.

LEROY—Cleveland, J. F.
Davis, Geo. H.
Ganiard, Henry E.
Garney, Chas. D.
Skinner, S. W. & M. R.
Westlake, C. Louise

OAKFIELD—Ryan, W. J.
Stein, August H.
Zurhorst, A. F. G.

PAVILION—Arnet, J. D.
Sweeting, S. C.

STAFFORD—Ganiard, H. E.

PIANOS AND MUSICAL INSTRUMENTS.

BATAVIA—Buck, Chas. E.
Cross, F. S.
MULLER, E. R., 57 Main St. See adv.
Thomas, Geo. P.

LEROY—**CENTER, L. A.**, 9 Elm St. See adv.
STEUBER, H., & SON. See adv.

PICTURES AND PICTURE FRAMING.

BATAVIA—Haitz Art Store
Houseknecht, Mrs. Ada
Savage, G. H.

ROCHESTER—**GRAVES, H. B., CO.**, 78 State St. See adv.

PLUMBERS.

BATAVIA—Condon, Walter
Dodds & Wallace
Grentzinger Bros.
McNeilly, I. J.
MANCUSO, CHAS., & SON, 322 Ellicott St. See adv.
Maney, Wm. G.
Russell & Walker
STEELE & TORRANCE CO., THE, 86 Main St. See adv.

LEROY—De Long, Fred S.
Greenham, T. D.
Volz-Secord Co., Inc.

PLUMBERS' SUPPLIES.

BATAVIA—Peck, E. E., & Co.

POTATOES.

CORFU—**TANNER, A. B.** See adv.

EAST PEMBROKE—**MILLER, E. H., & SON.** See adv.

PEMBROKE—**LANCE, HENRY G.**, R6. See adv.

POULTRY.

BASOM—**PLUE, C. D.**, R7. See adv.

PAVILION—**SPRUNG, T. A.**, R32 See adv.

PEMBROKE—**HALL, W. P., POULTRY FARM.** See adv.

POULTRY SUPPLIES.

ALEXANDER—Reliable Poultry Specialty Co.

BATAVIA—**SALWAY, E. J.** See adv.

POWDER.

LEROY—**EMPIRE POWDER CORP.** See adv.

E. R. MULLER

Dealer in

VICTOR GOODS, DIAMONDS, WATCHES, JEWELRY, CLOCKS

COME TO US FOR A SQUARE DEAL

57 Main Street :: BATAVIA, N. Y.

PRINTERS AND PUBLISHERS.

BATAVIA—**BATAVIA TIMES PUB. CO.**, 18 Center St. See adv.
Delbridge, Chas. J.
Fix & Miller
Griswold & McWain
Mason, F. E., & Son
Platt, Chester C.
Russell, Geo. H.

CORFU—**ENTERPRISE PRINTING HOUSE, THE.** See adv.

LEROY—Gazette News Co., The
Howe, H. J.
Perkins, F. M.
United Dealers' Buying Co.

OAKFIELD—Commander, Geo. H.

SYRACUSE—**AMERICAN POULTRY ADVOCATE.** See adv.

PUMPS.

BATAVIA—Cope, O. G.

REAL ESTATE.

BATAVIA—Chaddock, W. H.
Cole, E. J.
CORP, F. J., & SON, 72 Main St. See adv.
DENNIS & CONE, Kingsbury Ave. See adv.
Hartleys Rl. Est. & Ins. Agcy.
Hawks, N. L.
Hiller, A.
Kibbe, H. S.
Knapp, N. P.
LANGWORTHY, F. W., 40 Main St. See adv.
Langworthy, M. B.
Leavenworth, E. E.
Mahaney & Marshall
Meserve, W. S.
PADDOCK, GEO. H., 64 Main St. See adv.
PRIEST REALTY CO., THE. See adv.
SHORT, EDW. F., 230 W. Main St. See adv.
Smith, Eugene L.
WALKER, RAYMOND M., 19-25 W. Main St. See adv.

CORFU—**HORNING, F. E.** See adv.

ELBA—**WILFORD, JOSEPH S.**, Main St. See adv.

LEROY—**CENTER, L. A.**, 9 Elm St. See adv.
CHAPMAN REAL ESTATE AGENCY CO., 43 Main St. See adv.

RESTAURANTS.

BATAVIA—Batavia Restaurant
Belmont Lunch
Clover Leaf Lunch
Dibble, W. J.
Drees, Charles
Eibl & Wittman
Ely, Geo. W.
Fellows, Harry
Holden, Miss
Kallighan, M. J.
Mayers, J. W.
Miller & Stakel
Sfinos & Econom

LEROY—McGuire, W. G.

SALOONS.

BATAVIA—Battaglia, Joseph
Blumerick, Chas. W.
Burkhart, M.
Corte, B. (Mrs. Alexander)
Drees, Chas.
Drees, Wm., Jr.
Eibel, Jno.
Guzik, Joseph J.
Kornowski, Ide (Mrs. Max)
Locke, C. L.
Mayer, Frank J.
Miller, Lester H.
Moran, W. H.

PRINTING FOR FARMERS

We will print 100 Letter Heads (8½ x 11) and 100 Envelopes, good quality and deliver by parcel post for $1.00, 250 of each for $2.00. They would cost you fully as much at your local store with no printing on them. Milk shipping tags, $1.50 per 1000. Send copy plainly written. Duplicate tight notes 50c per book of 50 sheets. School collectors official duplicate receipts, $1.00 per book. First-class work guaranteed. Why not give us a trial order?

ENTERPRISE PRINTING HOUSE

C. E. CURTISS, Prop. **CORFU, N. Y.**

SALOONS—Continued.

BATAVIA—Muscarello, Jno.
Reed, Fred
Stakel, J. F.
Stewart, W. H.
Wilson, F. J.
DARIEN CENTER—Linsey, Joseph
LEROY—Callan, J. F.
Callan, Thos.
Kavanaugh, A. J.
Lally, M. L.
McGinnis, T. F.
Mancuso, Geo.
Michel, Geo.
Paladina, Joseph
Quinlan, Henry V.
Rigoni, Nellie
Rogni, Mrs. Nellie

SALT.

LEROY—LeRoy Salt Co.

SAND AND GRAVEL.

BATAVIA—**DAWSON, W. C.**, 36 Maple St. See adv.

SANITARY EGG LIFTER AND OPENER.

LEROY—**McGUIRE, W. G.** See adv.

SECOND-HAND GOODS.

BATAVIA—Barsuk & Geetman
Krieger, Wolf
Pies, Max

SEEDS.

BATAVIA—**HICKOX-RUMSEY CO.** See adv.
ROCHESTER—**STANDARD INOCULATION CO.**, 1469 Culver Road. See adv.

SEWING MACHINES.

BATAVIA—Singer Sewing Machine Co.

SHEEP.

BASOM—**PLUE, C. D.**, R7. See adv.

SHOES.

BATAVIA—Endicott, Johnson & Co.
Gordon, Lewis G.
GUBB, J. E., 54 Main St. See adv.
Jackson Street Shoe Parlor
Minor Auxiliary Seat Co.
Smith, Mrs. L. E.
SMITH, S. W., 120 Main St. See adv.
WOODWARD, T. F., & SON, 74 Main St. See adv.
LEROY—O'Geen Bros.
SAMPSON, WALTON H., 30 Main St. See adv.

SHOEMAKERS.

BATAVIA—Arasimowicz, Aleks
Automatic Shoe Repair Co.
Bollone, Peter
Di John, Frank
Economy Shoe Repair Shop
Gizzia, Clement
Kleps, W. F.
Pifalo, Jno.
Sapifflo, John
Tamboli, Guisseppi
BERGEN—Severino, W. S.
LEROY—**BROMAN, CARL.** See adv.
Eichas, Joseph
Heaman, Wm. M.
OAKFIELD—Bowgisgame, Frononoc
Casteilli, John
PAVILION—Hunter, Geo.

SHOE MANUFACTURERS.

BATAVIA—Minor, P. W., & Son

SIGN PAINTERS.

BATAVIA—Hodge, Chas.
Weiss, Walter W.

FAIR VIEW FARM

BREEDER OF REGISTERED
RAMBOUILLET SHEEP
POLAND CHINA HOGS
WYANDOTTE CHICKENS

C. D. PLUE -:- BASOM, N. Y.

SPORTING GOODS.

BATAVIA—Marshall, A. H.

ROCHESTER—**SIBLEY, LINDSAY & CURR CO.,** Clinton Ave. See adv.

SPRING WATER.

BATAVIA—**BUXTON, W. W.,** 68 Jackson St. See adv.

STORE FIXTURES.

BATAVIA—Batavia Specialty Co., The

STOVES.

BATAVIA—**STEELE & TORRANCE CO., THE,** 86 Main St. See adv.
YOUNG, FRANK R., 104 Main St. See adv.

ROCHESTER—**GRAVES, H. B., CO.,** 78 State St. See adv.

SURVEYORS' INSTRUMENTS.

BATAVIA—Holmes, J. W.

TAILORS.

BATAVIA—Barnes, W. A.
Bender, Solomon
DE COT, J. F., 70 Main St. See adv.
Goldberg, Jos.
Laszeznski, M.
Poultridge, J. G.
Reiss, Henry
Schneckenburger, Max
Swanson, A. E.
Winters, Geo.

BERGEN—Ruby, Frank

LEROY—O'Connor, M. F.
Senzel, S.

OAKFIELD—Gottlieb, E.

TANKS AND WATERING TROUGHS.

OAKFIELD—**BRILL, HOWARD L.** See adv.

TAXIDERMIST.

ALEXANDER—**KRIGER, EDW. J.** R18. See adv.

TELEPHONE AND TELEGRAPH COMPANIES.

BERGEN—Bergen Telephone Co., The

BATAVIA—Federal Tel. Co.
New York Telephone Co.
Postal Telegraph Co.
Western Union Telegraph Co.

BYRON—Byron Telephone Co.

DARIEN—Darien Telephone Co.

EAST PEMBROKE—East Pembroke Telephone Co.

PAVILION—Pavilion Telephone Co.

SOUTH BYRON—Fuller, R. L.

STAFFORD—Stafford Telephone Co.

THEATRES.

BATAVIA—Dellinger Theatre
Family Theatre
Grand Theatre

THRESHERS.

DARIEN—Griswold, Frank
Griswold, Zena
Warner, Frank

TINNERS AND ROOFERS.

ALEXANDER—**LEWIS, JASPER B.** See adv.

BATAVIA—Andrews, C. J.
MANCUSO, CHAS., & SON, 322 Ellicott St. See adv.

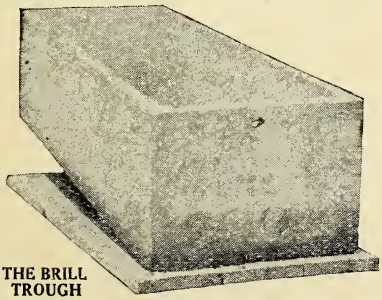
THE BRILL TROUGH

HOWARD BRILL

MANUFACTURER OF THE

BRILL REINFORCED CONCRETE PORTABLE WATERING TROUGHS AND TANKS

OAKFIELD, N. Y.

TIRES.

BATAVIA—Batavia Rubber Co.
Titan Tire & Rubber Co.

UNDERTAKERS.

BATAVIA—**DAILEY'S**, 8-15 State St. See adv.
GALLAGHER, FRANK J., 216 Ross St. See adv.
GALLAGHER, T. J., 11 Porter Ave. See adv.
SANFORD & McCULLEY, Masonic Temple Bldg. See adv.
TURNER, H. E., & CO., 111 Main St. See adv.
BERGEN—Best, Geo. E.
CORFU—**BEACH, C. B., & SON.** See adv.
LEROY—Brady, L. P., & Co.
STEUBER, H., & SON, Main St. See adv.
OAKFIELD—Root, E. C.
PAVILION—Burge, L. A.

UPHOLSTERERS.

LEROY—Bentley, A. D.
Fischer, Jacob

VETERINARIANS.

BATAVIA—**BENNETT, W. D.**, 21 State St. See adv.
Frink, W. E.
Lefler, N. N.
CORFU—Keleher, J. J.
EAST PEMBROKE—Marble, F. E.
OAKFIELD—Thorp, E. P.

VULCANIZING.

BATAVIA—**CLOUSE VULCANIZING STA.**, 1 Jefferson Ave. See adv.
Marcello, M. A.

WALL PAPER.

BATAVIA—Cross, F. S.
Griffin, J. B.
Haitz, C. M.
Will, Edith A. (Mrs. Edw. A.)
ROCHESTER—**SIBLEY, LINDSAY & CURR CO.**, Clinton Ave. See adv.

WELL DRILLERS.

ALABAMA—Brackett, Harry N.
LEROY—**DOWNS, THOS. P.**, R30. See adv.
OAKFIELD—Brackett, W. M., & Son
STAFFORD—Diefendorf, Chas.

WOMAN'S EXCHANGE.

BATAVIA—Holden, Kate E.

WOMEN'S WEAR.

BATAVIA—Batavia Garment Co.
Casey, Jno. S.
LA VOGUE STORE, 81 Main St. See adv.
New York Fashion Shop
Rosenbloom, Jos. R.
ROCHESTER—**SIBLEY, LINDSAY & CURR CO.**, Clinton Ave. See adv.

WOOL.

BATAVIA—**HICKOX-RUMSEY CO.** See adv.

Give us one trial and be convinced that CLOUSE VULCANIZING is the best

Clouse Vulcanizing Station

No. 137

HOWARD C. PARSONS, Proprietor

No. 1 Jefferson Street - BATAVIA, N. Y.

Hog Ailments and How to Treat Them

(From the Biggle Swine Book)

More has been spoken and written on the subject of hog cholera than upon any other one subject connected with hogs. It has ever been a fruitful source for discussion at farmers' institutes and an endless theme on which to write. The Government has appropriated large sums of money and has employed learned men who have labored with seeming diligence for years, and yet after all these years of waiting and all this expenditure of money we are forced to admit, whether humiliating or not, that we know but very little that is of practical benefit about the whole matter.

But two things are absolutely known about the disease. One is that it sweeps unrestrained over vast areas of country, leaving death and destruction in its wake; and the other is that hogs which contract the disease usually die.

We shall not attempt to deal with this subject in a scientific way, but shall deal with it rather from a practical standpoint.

A somewhat recent means of preventing the disease is the serum or antitoxin cure. It consists in introducing into the system of the animal a serum which enables the body to more successfully combat the disease. The Government officials seem to be highly pleased with the results so far and seem to believe that relief from the dread disease is likely to come through this means. The serum produced last year, wherever used in cholera-infected herds, saved over eighty per cent. of the animals. It is easily applied, and its good effects in sick hogs are seen almost immediately.

Page after page has been written as a means of telling hog cholera, but much of it is difficult of comprehension to the average reader. If you have never had it in your herd you are to be congratulated on your good fortune; and if you ever do, when you are done with it you may not have as many hogs as you did before, but rest assured of one thing, and that is you will know hog cholera when you see it again. As a rule hogs do not look well for weeks before an attack. At other times it will come like a bolt of lightning from a clear blue sky. The first thing noticeable is a loss of appetite; the hair will look harsh and dry; sometimes a slight cough will be noticeable, at other times not. The disease is sometimes of slow development, at other times quite rapid. Instead of the sprightly, rapid movement so characteristic of the young and growing hog, he moves slowly and indifferently; he looks gaunt and tired; his back is arched, and he moves his hind legs with a dragging motion; his temperature will most likely be high, probably from 104 to 108—the normal temperature of the hog is from 100 to 102. His bowels may be costive or the discharges may be thin and watery in substance, but usually black or dark in color, emitting an offensive odor peculiar to the disease.

The disease may be of a lingering character and the animals linger for weeks, or they may die in three of four days. Usually the lingering type is less fatal than the more rapid forms of the disease. Hogs which discharge freely in the first stages of the disease are more likely to recover than when the bowels remain constipated. Dark blue spots will often appear under the skin. The bowels will be more or less inflamed inside; in the small intestines and sometimes in the stomach will be found ulcers; this, however, is not common in the first stages of the disease. The bladder will most likely be full of a dark thick substance, showing that the kidneys, and in fact the whole internal organism, are affected.

If we were to say what we thought was the best thing that could possibly be done when cholera appears in a herd, we would unhesitatingly say, take the well hogs to clean new quarters where no hogs have been for years. Then if more of them take sick move them again, and it is our belief based on actual experience that more can be accomplished in this way than by the use of all the medicine in the country. For various reasons it is not always possible to move hogs, and in that case treatment may be resorted to, sometimes with fairly good results. The treatment should consist in separating the well from the sick hogs, and in dividing the sick hogs according to age and size and severity of the attack. Not more than four or five hogs should be in the same pen, and fewer would be still better. Feed but little, and let that be food which is easily digested. Use air-slacked lime and crude carbolic acid freely as a disinfectant. Use it both on the hogs and on the ground, in

Hickox-Rumsey Company, Inc.

Seed, Grain, Produce, Fruit and Wool

Batavia, - - N. Y.

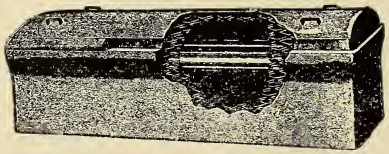

The Norwalk Concrete Vault

When sealed becomes one solid piece of protecting masonry, impervious to air and moisture and practically everlasting

Your Undertaker Will Explain and Show Models

C. B. DERRICK

Mfr. for Genesee County

Monuments, Marble and Granite

33 MYRTLE STREET :: LEROY, N. Y.

the sleeping places, on the fences and in the drinking vessels. As much depends on a thorough use of disinfectants as upon any other thing. If the bowels are constipated give something to move them. If too loose give something to check them. In short, use good common horse sense (so to speak) and you will usually succeed very well. There is nothing better than salts or oil to move the bowels, and nothing shows better results in checking them than a few drops of crystal carbolic acid. We know of no food better, if indeed as good, for sick hogs than ship stuff, or middlings as it is sometimes called; it seems to digest easily and is soothing to the bowels.

If the weather is wet and cold keep the hogs dry and warm. In wet weather (if not too warm) keep the hogs in a floored pen, or at least in a pen where no water will lie in sinks or holes, as dirty water is one of the worst things a sick hog can possibly have. If the weather is warm, shelter the hog from heat. In other words, make him as comfortable as possible.

Let it be borne constantly in mind that much depends on good nursing. It would seem natural and reasonable that an animal afflicted as he is would do best if allowed plenty of fresh water to drink, but actual experience demonstrates that a greater number recover when the supply of water is limited than when it is not.

Hogs that are very sick should be kept by themselves, as others seem to disturb them, and often their recovery depends on being perfectly still at the critical period of the disease. As a rule hogs that are too sick to eat die. All hogs that die of cholera, or of any other disease for the matter of that, should be burned and not buried, as abundant evidence can be produced to prove that the carcasses of hogs dying of cholera have been the cause of an outbreak years afterward. By all means burn all dead hogs as the only absolutely safe way of disposing of them. The burning operation is very simple. Lay the bodies across two logs, sticks or pieces of iron that will keep them up off the ground so that the fire can get under them, and the grease from their own bodies will usually do the work, with a little wood or corn cobs added occasionally.

Experience teaches that the disease more commonly appears in large herds than in small ones. The moral of this, then, is easily understood. Do not keep hogs in large droves. Not over twenty-five or thirty hogs at most should long remain together, and half the number would be infinitely better and safer in every way. Hogs of different sizes and ages should not be kept together, excepting of course sows and suckling pigs. Hogs should not be kept on the same ground from year to year if it can possibly be avoided. Plow up the lots and pens and cultivate them for a year or two; it will greatly assist in keeping your lots free from the germ. The disease is much more prevalent in the summer and fall months than in other seasons of the year. Then as far as is possible reduce the number of hogs on the farm at this season of the year.

If your neighbor's hogs have the disease, stay away from his pens and be sure he stays away from yours. Shoot a crow, a buzzard, or a stray dog that comes on your place as unhesitatingly as you would kill a mad dog. This trio does more to scatter the disease than all the other causes combined. If your hogs are fit or any way near fit to go to market when the disease makes its appearance in the neighborhood, sell them without delay. "A bird in hand is worth two in a bush." If your hogs have cholera this year, don't get discouraged and quit, but try it again, on fresh ground.

If your brood sows have passed through the cholera, keep them; they are valuable. They will never again have the disease, and their pigs are not nearly so apt to contract it as pigs from sows that have not had the disease. Look out for streams which come down from some neighbor above you. This has been found a frequent cause of cholera outbreaks. The germs of hog cholera possess great vitality, and will live in the soil, in moist matter and especially in water, for months.

If you feed corn, rake the cobs together often and burn them; pour water on the coals and then put salt on the charcoal thus made and you have an excellent preventive for diseases, with little or no cost. Keep your hogs, excepting brood sows, ready for market. It may come handy some day. Strong, vigorous hogs are less liable to contract the disease than hogs of less strength and vigor. Then breed and feed for both these things. Eternal vigilance in hog breeding, as in other kinds of business, is the price of success.

Here is a formula for the treatment of hog cholera that is probably as good as

J. L. HEIMLECH, President JOHN HEIMLECH, Secretary

Quarries Located at

LEROY, N. Y. LIME ROCK, N. Y.

LeRoy Lime and Crushed Stone Corporation

Main Office, LeRoy, N. Y.

PRODUCERS OF

Flux Stone
Rubble Stone
Building Stone
Railroad Ballast
Commercial Crushed Stone

MANUFACTURERS OF

Building Lime
Spraying Lime
Agricultural Lime
Ground Limestone

Capacity 2000 Tons Daily LEROY, N. Y. Both Phones

Repairs Accessories Storage

MAGNETO AND ELECTRICAL WORK A SPECIALTY

WILLARD STORAGE BATTERIES

Phone 114-R

OAKFIELD GARAGE

HARRY GUMAER, Proprietor

OAKFIELD, N. Y.

Try us for Prompt Service All Work Guaranteed

SERVICE:

AUBURN——STUDEBAKER——MAXWELL

Tires Always in Stock Service Day and Night

any, which is not saying much. It is suggested by the Department of Agriculture:

Sulphur .....1 pound.
Wood charcoal.....1 pound.
Sodium chloride.....2 pounds.
Sodium bicarbonate...2 pounds.
Sodium hyposulphite..2 pounds.
Sodium sulphate.....1 pound.
Antimony sulphide....1 pound.

Thoroughly mix and give a large tablespoonful to each 200-pound hog, once a day. If the animal does not eat, add the medicine to a little water, thoroughly shake and give from a bottle by the mouth. If the animal will eat, mix the medicine with sloppy food. The same remedy is recommended as a preventive to those animals that do not as yet show signs of disease.

If you have had cholera on your place, and you have small, inexpensive pens, burn them at once. In a piggery, burn all the litter and loose inexpensive parts; renew the floor, if possible, and disinfect the remainder by washing it with hot water and washing soda. After washing, apply with a whitewash brush, or better yet a spray pump, a solution of one part of carbolic acid to fifty parts of water. Then thoroughly whitewash. Treat the fences in the same way. Earth floors should be removed to a depth of at least six inches and the ground sprinkled with chloride of lime and a few days later a good coating of air-slacked lime. Don't put pigs in the quarters for at least six months, and, if possible, have them vacant over the first winter.

An Ohio breeder of large experience, in the Miami valley, where hog cholera first appeared in 1856 and has recurred at frequent intervals, holds that drugs, virus and antitoxin have all been fairly tried sundry times by him and his neighbors. He believes that prevention will do more to hold in check the plague than drugs and hypodermic infusions. The most important help to prevent spread of disease is not to allow the hog farm to become infected with the excrement of diseased hogs. This can be done by quarantining the herd in a field, that is to be put under cultivation the following year. This quarantine must be established as soon as the first pig is taken sick. If the disease is in the neighborhood, carefully watch for first symptoms of disorder. Do not wait until several are sick and scouring, for this excrement is loaded with germs of disease, and these germs may retain vitality many months when covered in the corners of pens, or filth of yards, or about an old straw stack; but when exposed to sunlight or dryness they lose vitality in a few days, and under some very drying sunlight conditions in a few hours. Carefully observing these facts, he has in forty years been clear of hog cholera the year following an attack, and on until the disease has become epidemic in his neighborhood. After the herd has been placed in quarantine away from the permanent hog houses, lots and feeding floors, he kills and burns, or buries five feet deep, each animal as soon as it shows distinct symptoms of disease. They are burned or buried beside the quarantine, and in the field to be cultivated the following year. It requires nerve to kill breeding stock of great value, but they are as liable to spread and entail disease as any other, when once attacked.

If, by any means, we can prevent spread of germs, by so much do we hold the disease in check. A farm, with its feed lots and pens and shelters infected by the excrement of the diseased, becomes as deadly a centre as the public stock-yards and filthy stock cars on the railroads, and these are so thoroughly infected that we can never safely take stock hogs from these to our farms. This is not theory, but well proven fact.

Pig ailments are numerous; we shall speak only of some of the most common.

It is always best to give medicines mixed with food or drink where possible. If the animal refuses food or drink and it is necessary to administer drugs, it may be done by placing a stout chain (an ordinary harness breast chain does very well) within the mouth and well back between the jaws, which are thus kept from crushing the bottle. Two or three men are necessary for the undertaking, one or two to hold the chain and one to pour the medicine. The head should be well elevated, which places the pig on his haunches. Do not pour the medicine fast enough to strangle the animal.

Hogs will not do well when the skin is covered with filth. Bad air will bring on coughs; all corn for food, fever; a wet bed, rheumatism; and a big bunch together will breed disease. With a clean skin, good air, a variety of food, a dry bed and a few together, and lots of out-of-doors, they will do well.

When at pasture they find many roots, nuts and pebbles, besides being continually active, which does more than food

A WATER WITCH

MR. DOWNS has established quite a reputation by his ability to locate springs and underground waters. If he fails to locate the water, there will be no charge. He located a spring for John Garvey of East Avon. After drilling seventy feet, water was obtained, and the well now has 50 ft. of water.

Mr. Downs can furnish references from J. G. Buckley, Rowland Green, George Rice and Ernest Orman, Geneseo; George Wingate, Livonia; F. Sparks, Avon; Frank Shaffer, Mumford; David McCauley and James Peppard, LeRoy.

Estimates will be cheerfully given on locating water and well drilling.

THOMAS P. DOWNS

Well Driller

R. F. D. No. 30 LEROY, N. Y.

W. P. HALL Poultry Farm

The home of single comb white Leghorns bred for size and egg production. All chicks hatched from 2-year-old stock which makes them easy to raise. Day-old chicks and eggs for sale in season. We also do custom hatching. Chicks hatched the Hall way live.

Ivan F. Phelps, Prop. PEMBROKE, N. Y.

BELL PHONE, AKRON 51-F13 HOME CORFU 3710

HALL'S BLACK DIAMOND LICE POWDER

Oh! You Lousy Hen, Try It. For Sale Everywhere

for their hearty health, rapid and easy digestion and speedy, profitable growth.

THUMPS.—This disease is quite common (especially in the early spring) and is exceedingly hard to handle when once contracted. More can be done to prevent than to cure. You visit the sow and litter in the morning to give them their accustomed feed, and you notice that one of the fattest and plumpest ones does not leave his bed as do the others. You enter the sleeping room and compel him to come out, which he does somewhat reluctantly, and you will notice that his sides move with a peculiar jerking motion, and if allowed he will soon return to his bed. Rest assured he has thumps, and nine chances to one he will die. It is caused by fatty accumulations about the breast, which interfere with its action, and the lungs work hard—pump for dear life to keep up the heart's action—to send the blood through the body. The pig is faint because of feeble circulation, and he is cold, and soon dies from exhaustion or weakness. He has no strength to suck or move.

To prevent thumps, get over into the pen several times a day and hustle the little pigs about the pen; also stint the sow so that she will give less milk. Pigs when they stir about, and when they are thin in flesh, rarely have thumps.

Thumps rarely occurs among pigs farrowed after the weather is fine, but does quite frequently occur among pigs farrowed in early spring. If the weather is cold and stormy and the sow and litter keep their bed much, then be on the lookout for thumps. Guard against it by compelling both sow and litter to exercise in the open air.

CANKEROUS SORE MOUTH is a disease which is quite common and which if not promptly taken in hand is often quite fatal. When pigs are from a few days to two weeks old, you may notice a slight swelling of the lips or a sniffling in the nose. An examination will show a whitish spongy growth on the sides of the mouth just inside the lips or around the teeth. This is cankerous sore mouth, and if not taken promptly in hand will result in the death of the entire litter, and will sometimes spread to other litters.

Some claim the disease is caused by damp and filthy beds, others say it comes from a diseased condition of the sow, and still others claim it is caused by the little pigs fighting over the teats and wounding each other with their sharp teeth, and stoutly aver that if the teeth are promptly removed no case of sore mouth will ever occur.

Hold the pig firmly and with a knife or some cutting instrument remove all the spongy foreign growth, and be sure you get it all even though the pig may squeal and the wound bleed; your success in treating the disease will depend largely on the thoroughness with which you remove this foreign growth. After removing the fungous growth apply an ointment made of glycerine and carbolic acid in about the proportion of one part of the acid to from five to eight parts glycerine. Repeat this each day for three or four days and the disease will usually yield. You may discover in a day or two after commencing treatment that you did not succeed in removing all the cankerous growth at first, and if so, repeat the cutting operation till you do remove it all.

Another treatment which we have heard recommended is to catch the diseased pig and dip his nose and mouth up to his eyes in chlora naptholeum without diluting it. This is certainly easily done and is highly commended by the person suggesting it.

BLIND STAGGERS, INDIGESTION, SICK STOMACH, FOUNDER.—Causes, over-feeding, especially common with new corn; sour or decayed food. Sudden warm sultry weather predisposes in highly fed hogs. Insufficient exercise is also a predisposing cause.

Symptoms.—Loss of appetite, bowels constipated, or maybe diarrhœa. In some severe cases blind staggers and great paleness of mouth and nose, coldness of surface of body; abdomen may be distended and drum-like from contained gases.

Treatment.—Remove sick animals, provide clean, dry, well ventilated quarters, with chance for exercise, and fresh earth and water. If animal will eat, give light feed. Give charcoal in lump form, also mix soda bicarbonate in food at rate of two tablespoonfuls per day to each half-grown animal. It is rarely necessary to drench with medicine. If recovery begins, use care not to again feed too much.

MILK FEVER occurs in sows immediately after farrowing or within the first few days afterwards. The symptoms are loss of milk, swollen, hard condition of the milk glands, which are more or less painful on pressure. Sow may not allow the pigs to suck; she may lie flat on her

LINWOOD MILL

WHOLE WHEAT FLOUR

A BREAKFAST FOOD

Sold in sacks same as flour at about half the price usually charged for foods in small packages.

If you are looking for a high grade breakfast food at moderate cost this is your chance.

Made from selected white winter wheat by our special process.

Remember to save cost it is packed only in sacks and not in small packages.

There are many uses for "Linwood Mill" WHOLE WHEAT FLOUR.

Directions with each sack.

Buy a sack from your dealer. The flour will do the rest.

Yours for economy,

The Clemens, McDowell & Pierson Co., Inc.

Also Buyers of Farm Produce LINWOOD, NEW YORK

THE BATAVIA TIMES

ESTABLISHED 1818

Genesee County's biggest weekly paper. Subscription price $1.50 per year. Read **The Times** for all the local happenings in Batavia and Genesee County. We publish a class of news not found in other papers. **The Times** is one of the best advertising mediums.

JOB PRINTING

We do all kinds of job printing. We have a large and complete plant with all the latest equipment. Competent workmen in charge. Try us.

THE BATAVIA TIMES PUBLISHING CO.

ALBERT F. KLEPS, Secretary and Manager

18 CENTER STREET, BATAVIA, N. Y.

belly or stand up, and in extreme cases the sow has spells of delirium, in which she may destroy her young.

Cause.—Injudicious feeding, overfeeding on milk-producing foods. Do not feed sow quite full rations for few days just before and after farrowing.

Treatment.—Give sow plenty of cool clean water; bathe the swollen glands for half hour at a time with water as warm as she will bear, dry thoroughly with soft cloth and give good dry pen. If bowels seem constipated give the sow internally one-half pint pure linseed oil. (Never use the boiled linseed oil used by painters; it is poisonous.) If the sow starts killing her young, or has no milk for them, it is best to take most of them, or all, away from her and feed by hand with spoon or ordinary rubber nipple and bottle. For this use one part boiled water and three parts cow's milk. The pigs may be returned to the sow if her milk returns.

Scours among pigs is another common and very troublesome though not dangerous disease. This disease is not confined to any particular season, but is more common in the wet, damp weather of April and early May than in other seasons of the year.

As in thumps, remove the cause. This disease is almost invariably caused by some improper food eaten by the sow. A sour swill barrel is often the cause. It should be borne in mind that pigs once affected will be more liable to a recurrence of the disease than those never affected, and greater care should be used with them for some weeks till they fully recover.

Constipation.—Cause, improper feeding, exclusive grain diet, lack of exercise. Not dangerous in itself, but frequently followed by prolapsus of the rectum, or what is commonly called piles. The constant straining causes this. The only remedy is laxative food and exercise. The protruding bowel must be washed clean as soon as seen and well covered with olive oil or lard. It should then be returned by applying firm pressure with the hand, and when once in place should be retained by three or more stitches of waxed linen or heavy silk thread, passed from side to side through the margins of the opening, care being used to take a deep hold in the skin.

While this operation is being done the animal should be held by the hind legs by two assistants, thus elevating the hind quarters. Allow stitches to remain two or three weeks.

Rheumatism.—A disease of the joints, manifested by pain, heat and lameness, with swelling of one or several joints. There may be high fever and loss of appetite. May be acute and rapid in its course, or slow, chronic and resulting in permanent enlargements of the bones of the legs, especially the knee and hock.

Causes.—Primarily deranged digestion, lack of exercise; dampness and exposure to draughts of cold air also a cause. The tendency to rheumatism is hereditary in certain families of hogs.

Treatment.—Endeavor to prevent by proper exercise, food and attention to surroundings. Do not breed rheumatic specimens even if fully recovered from lameness. In acute cases an adult hog should have twice or three times daily one drachm salicylate soda.

Asthma sometimes occurs in adult hogs.

Symptoms.—Shortness of breath on lease exercise, noisy breathing, more or less intermittent. Do not breed; butcher early.

Congestion of the Lungs sometimes occurs, the result of driving or chasing. May be rapidly fatal.

Symptoms. — Sudden shortness of breath and sudden great weakness. The hog is not adapted to rapid driving; if it must be driven at all, give plenty of time.

Pneumonia (Lung Fever) may follow congestion of the lungs; may be induced by crowding too many hogs together, when they heat and become moist, after which they are in poor condition to withstand cold.

Symptoms.—Loss of appetite, chills, short cough, quick breathing.

Treatment.—Separate sick at once from the drove; give dry quarters with abundance of dry bedding; tempt appetite with small quantities of varied food. Apply to sides of chest, enough to moisten the skin, twice daily, alcohol and turpentine equal parts; continue until skin becomes somewhat tender.

Tetanus (Lock-Jaw).—Caused by introduction into the system of the tetanus bacteria, which gains entrance through a wound.

Symptoms.—A stiffness of more or less the entire muscular system, generally most marked in the jaws, which are greatly stiffened. Eating very slow, or entirely stopped; appetite not lost.

Treatment.—Some cases recover if

Ladies' Furnishings

LA VOGUE COATS AND SUITS, DRESSES, WAISTS, MUSLIN AND KNITTED UNDERWEAR, CORSETS, HOSIERY, GLOVES AND NECK-WEAR. ∴ ∴ ∴ ∴

La Vogue Store

81 MAIN ST. - - - BATAVIA

E. R. FULLER, Manager

T. J. GALLAGHER
FRANK J. GALLAGHER

Funeral Directors and Embalmers

Horse Drawn or Motor Hearse as Desired

Office and Residence

T. J. Gallagher

11 Porter Ave.

Bell Phone 28 Home Phone 271

Residence

Frank J. Gallagher

216 Ross St.

Bell Phone 485 J

PERSONAL ATTENTION IN ALL CASES

BATAVIA - - - - - N. Y.

carefully nursed. Give nourishing drinks, elevate trough or bucket so the patient can get its snout into the drink; give dissolved in hot water and mixed with the slop forty grains bromide of potash two or three times daily until improvement is noticed. Do not attempt to drench. Any wound which seems to be a cause should be cleansed and wet often with five per cent. solution of carbolic acid and water.

LICE.—Very commonly found upon hogs. They are introduced by new purchases or by visiting animals.

Caution.—Examine the newly purchased hog well on this point before placing with the drove. Hog lice are quite large and easily detected on clean white animals, but not readily on dark or dirty skins.

Remedy.—Wash well with soap and water, if weather is not too cold, then warm water, if weather is not too cold, then apply enough petroleum and lard, equal parts, to give the skin a complete greasing. If weather is too cold for washing, clean with stiff brush. Creolin one part to water five parts is also a safe and sure remedy. Two or more applications are necessary at intervals of four or five days to complete the job. The woodwork of pens and rubbing places must be completely whitewashed.

MANGE.—Caused by a microscopic parasite which lives in the skin at the roots of the bristles.

Symptoms.—Intense itching with redness of the skin from the irritation of rubbing. Rather rare, but very contagious.

Treatment. — Separate diseased animals; scrub them thoroughly with warm water and strong soap; apply ointment composed of lard, one pound; carbonate of potash, one ounce; flor. sulphur, two ounces; wash and re-apply every four days.

MAGGOTS.—The larvæ of the ordinary blow-fly frequently infests wounds on hogs during the summer months. Watch all wounds during hot weather; keep them wet frequently with creolin one part and water six parts, or five per cent. watery solution carbolic acid. If the maggots gain entrance to the wound, apply either above remedies freely, or ordinary turpentine with a brush or common oil can.

ROUND WORMS. — Very common in shotes and young hogs, not apparently harmful, unless in great numbers, when they cause loss of flesh. They may be exterminated by keeping the hog without food for twenty-four hours, and giving to each shote or old pig one tablespoonful of turpentine thoroughly beaten up with one egg and one-half pint of milk.

TUBERCULOSIS (CONSUMPTION). — A contagious disease common in man, cattle and not rare in the hog.

Symptoms.—Loss of flesh, cough, diarrhœa, swelling about the head and neck, which may open and discharge with little tendency to heal; death in from few weeks to months. Post mortem shows various sized tubercles, which may be situated in any part of the body, most commonly in the bowels, lungs, liver, or glands of the neck.

Causes.—Direct contagion from other hogs, but generally from feeding milk from tuberculous cows, or by eating butcher offal from such cows.

Prevention.—Care as to the source of the milk fed; if suspicious, boiling will render it safe. Do not feed butcher offal; separate suspicious hogs at once, and if satisfied they are tuberculous, kill and bury deep, or burn them. The tuberculin test can be applied to the remainder of drove, as without it it is impossible to say how many may be diseased.

WOUNDS generally heal readily in the hog if kept clean and free from maggots. The result of neglected castration wounds is sometimes serious. Have the animal clean as possible when castrated, and endeavor to keep it clean and give opportunity for abundant exercise until wound is healed. There is probably nothing better and safer to apply to wounds of the hog than creolin one part, water six parts.

TRAVEL SICKNESS.—Similar to ordinary sea-sickness in man; very common in shipping pigs by wagon.

Symptoms.—Vomiting, diarrhœa, great depression; seldom if ever fatal. May be rendered must less severe by very light feeding before shipment.

To Find the Amount of Wall Paper Required to Paper a Room

Measure the distance around the room deduct the width of each window and door, take two-thirds of result. Divide this result by the number of strips that can be cut from each roll and you have the number of rolls required. A roll is generally a foot and a half wide, 24 feet long and contains 36 square feet, or 4 square yards.

Men's Furnishings CUSTOM CLOTHING HATS AND CAPS

Suits or Overcoats to Order, $25.00 and up

You will never know what really good clothes you can buy—until you have made up your mind to test our tailored-to-order clothes—by wearing them.

J. F. DeCOT 70 Main Street, BATAVIA, NEW YORK

Newspaper & Magazine Subscription Agency

Farm, City, Village, and Country Property For Sale, Rent or Exchange

Also 22 Fire Insurance Co's. Lowest Rates

AUTOMOBILE FIRE INSURANCE

Also Agent for the Geiger Jones Co., Investment Bankers of Canton, Ohio, Selling 7 per cent. Preferred Industrial Securities with Quarterly Dividends

JOSEPH S. WILFORD Bell Phone 39 F. 5 ELBA, New York

LeRoy

Quick Shoe Repairing Shop

All Work Guaranteed

CARL BROMAN, Proprietor

LeRoy, N. Y.

Horse Ailments

(From the Biggle Horse Book)

The majority of horse ailments may be traced, directly or indirectly, to improper feeding and watering, careless management in the stable and in harness. A careless driver is a very frequent cause of loss.

There is no reason why a first-class team, six to eight years old, should not serve continuously and satisfactorily for a term of twelve to sixteen years, if properly protected, fed and looked out for.

If, from improper care or feeding, or from some unavoidable cause, your horse is out of condition, you should dose him with little medicine and much common sense.

The horse that allows himself to be caught lying down may be considered out of condition or lacking sufficient nutritious food. A quart of linseed meal divided into three feeds and added to his grain daily will do him much good and help a quick shedding of the coat.

Blindness.—Consult a skilled veterinarian at once.

Bots.—The bot-fly resembles a honeybee in size, and in late summer deposits eggs of a yellowish color on the hair of the horse's breast, legs, etc. In trying to bite at these eggs, the animal gets some of them in his mouth and throat. The eggs soon hatch and the larvæ attach themselves eventually to the lining of the stomach, and are then called "bots." They remain in the stomach until the following spring. Of course, the presence of these pests causes more or less irritation, but, as a rule, no serious harm is done in ordinary instances. Contrary to popular belief, bots do not eat holes through a horse's stomach. We do not know of any treatment that will remove bots. *Prevention* should be the horse owner's main reliance. Kill the flies whenever possible; hang pieces of red cloth from the halter throat-latch, so that the shaking of the head when a horse is in pasture may serve to frighten the flies away; and scrape off, from time to time, any eggs which are found on the horse.

Broken-Wind.—See Heaves.

Capped Hock.—May be reduced in the same manner as Wind Galls (which see).

Choking.—Horses that choke thrust out their heads, bend and stretch the neck, while there is a copious flow of saliva from the mouth. In some cases there is distention of the gullet on the left side of the neck, if it has descended so far. If it be in the upper part of the gullet a man accustomed to giving balls may be able to reach it with his hand. Obstructions that have got lower down may be moved upward gently from the outside. Sometimes an obstruction is soft and may be crushed small enough for the animal to swallow it. A mass of meal or other impacted food is sometimes removed by frequent drinks of water, and a drench of olive or cotton seed oil can do no harm. The plan of reaching a whip or heavy piece of rope down the gullet to push the substance into the stomach is risky, in the hands of one not accustomed to the anatomy of the horse.

Choking Distemper. — This disease prevails at times in many parts of the country. It is sometimes called spinal meningitis or putrid sore throat. The animal often falls down paralyzed, cannot arise, and if left prostrate is almost sure to die. He must be got upon his feet, and if he cannot stand must be swung. A majority of cases are fatal. It is caused by some specific poison taken into the system with food or drink, mostly the former. Dirty mangers, rotting roots or meal, and mouldy hay, especially meadow hay, are usually the media by which the disease is acquired. The moral is to have everything sweet and clean that the animal eats and drinks, and have no decayed matter in the entry or in any other part of the barn. (See Distemper.)

Cocked Ankle.—See Knuckling.

Coffin-Joint Lameness. — Same as Navicular Disease (which see).

Colic, Spasmodic.—This begins suddenly. The horse stamps impatiently, looks backward, soon paws, and then rolls. After an interval of ease the pains return with increased severity. Give chloral hydrate, one ounce, in half a pint of water as a drench; or ether and laudanum, two ounces each, in linseed oil, half a pint; or sulphuric ether and alcohol, two ounces of each in eight ounces of water. If nothing else is handy, give of whiskey half a pint in hot water. If not relieved in one hour repeat any of the doses prescribed. The body should be warmly clothed and sweating encouraged. Dip blankets in hot water containing a small quantity

Golden and Three-Banded Italian Queens
AFTER MAY 15th

Honey for Sale after August the First

ARTHUR R. PETTIBONE, Alexander, N. Y.
Route No. 20

C. W. WITTMAN
General Produce

Both Phones :: :: CORFU, N. Y.

Results Count We have been in business in Batavia *19* years *getting results* for our clients. If YOU want *results* in buying or selling real estate, see

F. J. CORP & SON
FARMS CITY PROPERTY INSURANCE
72 Main Street, Batavia, N. Y.

H. STEUBER & SON
Furniture Dealers and Undertakers

PICTURE FRAMING A SPECIALTY
VICTROLAS AND VICTOR RECORDS
LE ROY, N. Y.

of turpentine, and hold them in place under the body with dry blankets, or rub the abdomen with stimulants or mustard water. If cramp is due to irritation in the bowels, a cure is not complete until a physic of aloes, one ounce; or linseed oil, one pint, is given. Soapy or salt water aids the cure when used as an injection.

Colic, Wind.—Is caused by feeding after a long fasting, or when the animal is exhausted by driving, or by new grain or hay, too much grain fed, or by sour or indigestible food. The horse seems dull, paws, and the pains are continuous. The belly enlarges, and when struck in front of the haunches sounds like a drum. If not soon relieved, difficult breathing, sweating, staggering and death follow. Give alkalines to neutralize the gases formed. No simple remedy is better than common baking soda, two to four ounces. If this fails, give chloride of lime in half-ounce doses, or the same quantity of carbonate of ammonia dissolved and diluted with oil or milk, until relieved. Chloral hydrate is particularly useful in both wind and spasmodic colic. Horsemen would be wise to keep it ready for emergencies. Physic should be given in flatulent colic, and turpentine, one to two ounces, with linseed oil, eight ounces, frequently, to stimulate the motion of the bowels. Colic should not be neglected nor the patient left, until you are certain of cure or death.

Cough.—If a horse coughs, dampen his hay, wet his mixed feed, keep him out of a draught; after exercise blanket him. (See Heaves.)

Cribbing or Wind-Sucking.—This is a bad habit, rather than a disease. The horse bites his manger or other convenient object, sucks air and makes a peculiar grunting noise. Prevention aids a cure. Iron mangers and stable fittings are a great help; or box stalls containing no projecting wooden objects.

Curb.—A curved, unnatural condition of the back part of the hock. Lameness, enlargement and more or less inflammation are symptoms. Liniments, iodine ointment, blisters, and, as a last resort, firing, are all recommended.

Distemper.—Keep hot poultices of bread and milk or oil meal on the neck of horses with throat distemper; change them often. In severe cases, rub the glands and muscles with spirits of turpentine and camphor. (See Choking Distemper.)

Dysentery.—If this trouble exists, place the horse in a dry, well-ventilated stable, rub the surface of the body frequently, and keep it and the legs warm with blankets and bandages. The food must be light and easy to digest, the water pure and in small quantities. Give first, castor oil, one-half pint, and laudanum, two ounces. The strength must be kept up by milk punches, eggs, beef tea, oatmeal gruel, etc.

Eye. — See Hooks, Pink-Eye and Blindness.

Farcy.—A form of glanders which attacks the skin. (See Glanders.)

Fetlock.—If this be sprained and the injury slight, bandage and apply cold water frequently. Where the lameness is intense, and the swelling and heat great, the leg should be kept in a constant stream of cold water. When the inflammation has been subdued, the joint should be blistered. (See Knuckling.)

Fits.—See Staggers.

Founder.—The front feet are usually affected, the delicate laminæ being inflamed. Acute founder, if not cured, develops into chronic founder, and no sure cure is known for the latter stage of the disease. The trouble may come from any one of several causes: Long or hard driving, hard pavements or roads, feeding or watering a horse while he is exceedingly warm or tired, etc., etc. Lameness, pain and heat in the fore feet, are common symptoms. For an attack of this kind, the best things to do are about as follows: Get the shoes off, put the horse in his stall, and soak or pack his feet in cold water, moss, or whatever is handy; give a tablespoonful of saltpeter as a drench three times a day; send for a veterinarian.

Galls.—See Shoulder and Wind Galls.

Giddiness.—A horse which is frequently or occasionally overtaken with this trouble is dangerous to use. It is hard to cure. It indicates the need of moderate driving, especially in hot weather, and that a small amount of hay should be fed.

Glanders.—Whenever a horse is seen to bleed or emit offensive matter from the nostrils, glanders may be suspected and home treatment should not be attempted. It may be a dangerous case, which is fatal alike to man and beast. A veterinary surgeon should be called.

Gorged Stomach.—This results when a horse has been fed after a long fast. The small stomach of a horse is so dis-

SNIDER & WELLMAN

DEALERS IN

FRESH, SALT and SMOKED

MEATS

Fish, Oysters, Poultry, Lard, Hides, Vegetables, Oleomargarine, Etc.

HOME PHONE 68-F. PAVILION, N. Y.

Bath Connected
Natural Gas

Both Phones

Rates $2 a Day
Special Rates to Boarders

The Travelers' Home

MRS. J. A. TILLOTSON, Proprietor

PAVILION, N. Y.

C. O. PALMER ESTATE

GENERAL HARDWARE

Paints, Oils, Glass, Auto Tires and Accessories
Gas fitting, Plumbing and Tinning

CORFU, N. Y.

Carving, Hammered Work
and Statuary a Specialty

Estimates, Models and Special
Designs Made on Request

PETER P. CORTI

MANUFACTURER

FIRST-CLASS MONUMENTAL WORK

BATAVIA - - N. Y.

Residence, No. 26 Lincoln Ave. Bell Phone, 248-J Factory, No. 28 State St.

tended that it is unable to contract itself upon its contents, a motion which is necessary in digestion. The horse becomes stupid, slight colicky symptoms are observed, and he carries his head low and extended. As he grows worse he paws, becomes delirious, is covered with cold sweat, trembles, slobbers, staggers and drops dead. Treatment is difficult. A purgative of Barbadoes aloes, one ounce, should be given at once, followed by Cayenne pepper, one-half ounce, or Jamaica ginger, one-half ounce. If the bowels can be stimulated to act, they will in a measure relieve the stomach. For this purpose, use turpentine, two ounces, and linseed oil, eight ounces.

Grease Heel.—See Scratches.

Heaves.—A peculiar movement of the abdomen and flank, points to heaves; a cough usually accompanies it. There is no cure for the established disease. Careful dieting will relieve the distress, but this will appear as bad as ever when the stomach is overloaded. The best quality of food lessens heaves. Food that is too bulky and which lacks nutriment, has much to do with the disease. Feed affected animals only a small quantity of hay once a day, and invariably water at least fifteen minutes before feeding, and never directly after meal. Work right after eating aggravates the symptoms. Carrots, potatoes or turnips, chopped or mixed with oats or corn, are a good diet. What bulky food is given should be in the evening. Medical treatment is worth less than dieting. A predisposition to the disease may be inherited.

Hidebound.—A symptom, not a disease. The trouble comes because the horse is out of condition, or because he has worms, bad teeth, indigestion, or some chronic disease.

Hock.—See Capped Hock, etc.

Hooks.—There is a widespread delusion that hooks, so called, is a disease affecting the horse's eye. A barbarous custom among cruel men is to forcibly destroy the membrane which keeps the eye free from foreign substances, but the cruelty does not accomplish the desired result, though it may injure or destroy the eye. The obstinacy of the membrane simply shows something to be wrong in the anatomy of the horse, just as the tongue will indicate to the observing physician when the stomach of his subject is out of order. To cut or disturb the hooks in the eyes is as absurd as to doctor the tongue instead of the stomach in the human case.

Indigestion.—Some horses, although having a good appetite, remain gaunt and thin from indigestion. They should be given some strong purgative, like Barbadoes aloes, combined with powdered ginger, one-half ounce; Glauber's salts, one-half pound, dissolved in a quart of water. When the intestines have been thoroughly cleaned by this process, give daily the following powder: Sulphate of iron, three drachms; sulphate of soda, two ounces; nux vomica, ten grains; ginger, one-half ounce. This powder may be continued daily for a month. Give all the rock salt the animal will lick.

Itching Skin.—Wash the skin thoroughly with carbolic soapsuds, and give the horse a half pound of Glauber's salts daily for a week. Do not feed him any grain but wheat, scalded bran and linseed meal, three quarts of the former and one quart of the latter, for two weeks. There will speedily come a change. Card him daily. Scald his oats and give him salt daily. Feed oats, bran and linseed after the two weeks and scald the whole mess. When horses are covered with bunches or lumps, their blood is out of order. Give doses of Glauber's salts daily and hot bran mashes. Give salts a half pound daily. A gill of *raw* linseed oil every day will be good, mixed with the bran.

Knuckling or Cocked Ankle.—A condition of the fetlock joint which resembles partial dislocation. The trouble is not considered unsoundness, but it predisposes to stumbling. Foals are quite subject to it, and no treatment is necessary, as the legs straighten up naturally in a few weeks. It is caused in horses by heavy and fast work, and is produced sometimes by a disease of the suspensory ligament, or of the flexor tendons. This should be relieved by proper shoeing. The toe must be shortened and the heels left high, or the shoe should be thin forward with thick heels or high calks.

Lameness.—May be due to founder, navicular disease, faulty shoeing, sprains, spavin, etc., etc.

Laminitis or Founder.—See Founder.

Lampas. — Usually an imaginary trouble. Very rarely does the membrane directly beneath the upper front teeth congest and swell enough to interfere with feeding. When this trouble is feared there is no quicker nor surer

GARAGE

When in Stafford
Store Your Machine
in Our Garage

Gasoline, Oils and
all Accessories

SERVICE STATION

Stanley A. Weller

STAFFORD -:- NEW YORK

BIG STORE, BIG STOCK, BIG SERVICE

We aim to supply you with the best of everything
in our line at the lowest possible price.

Our motto **Not How Cheap but How Good.**

Stoves, Furnaces, Plumbing, Tinning, Hot Water
and Steam Heating. Paints, Oils, Seeds and
American Fencing.

WE HAVE WHAT YOU WANT WHEN YOU WANT IT.

THE STEELE & TORRANCE CO.

UP-TO-DATE HARDWARE MERCHANTS

Both Phones :: BATAVIA, N. Y. :: 86 MAIN ST.

cure than feeding a little corn in the ear. When biting off the kernels, the horse naturally compresses the membrane or forces it back. The burning of the lampas is cruel and unnecessary, and if the swelled parts are cut, the cut should not be deep, or danger will result.

LICE.—Remove these by rubbing the horse with a solution of sulphate of potassium, four ounces, and water, one gallon; or with strong tar water; or dust with Persian insect powder; or the skin may be sponged with benzine or quassia chip tea. Any of the applications must be repeated a week later to destroy the lice hatching in the interval. All blankets should be boiled, and the stalls painted with turpentine, and littered with fresh pine sawdust.

LOCKJAW.—This is caused by cuts, nail in the hoof, etc. Nothing is so common from wounds in the feet and from docking. The horse is unable to open his jaws to the fullest extent, and mastication is impossible. Various muscles twitch, the head and tail are elevated and the nose protruded, and the anus is compressed. The animal swallows with difficulty; saliva flows from the mouth. Of course, in this disease the necessity of calling in a skilled veterinary surgeon is indicated.

MEGRIMS.—See Giddiness.

MENINGITIS, SPINAL.—See Choking Distemper.

OVERWORK, OVERHEATING, ETC.—An experienced horseman, if humane, will not push his horse beyond his strength. An indiscreet driver will sometimes bring an animal to the verge of extinction. The symptoms are plain in the audible breathing, staggering gait, exhausted appearance and heaving flank. The girts must be removed and the face turned toward the wind, the animal being protected from the sun meantime. The head must be left free and the limbs and body well rubbed. The movement of the ribs should not be hindered in any way. A few swallows of cold water may be allowed, and, in hot weather, the mouth, forehead and face may be sponged with it. When sufficiently revived, the horse should be slowly led to a comfortable box-stall and heavily blanketed, woolen bandages being wound about the legs as well. If the horse has fallen he must not be allowed to lie until he voluntarily gets up, but must be propped up on his breast and not allowed to lie flat on his side. Heat exhaustion is somewhat similar in symptom and demands similar treatment, with the addition of throwing cold water over the animal, particularly wetting the head, and causing a current of air to pass over him that evaporation may take place.

PINK-EYE.—A species of influenza which causes inflammation of the eye. It is contagious. Isolate the patient; disinfect his old stall; blanket him and feed him warm mashes and laxative food; bathe the eyes occasionally with hot water. Boric acid (one dram diluted with three ounces of water) makes an excellent solution for dropping into sore eyes, at intervals of three or four hours.

RING BONE.—An osseous exudation or bony deposit at the crown of the hoof. When its presence is first detected the place should be severely blistered once or twice, or red iodide of mercury applied. If this fail, firing with the hot iron in the hands of a competent surgeon will be necessary.

ROARING.—A disease of the muscles of the larynx and a vocal cord. Causes a roaring or whistling sound when the horse is exercising. This trouble may come from straining the respiratory organs, it may be an after-effect of distemper, or it may have been inherited. Treatment is of little benefit, although a surgical operation sometimes brings relief.

SCRATCHES OR GREASE HEEL.—This trouble is frequently the result of carelessness in cleaning and ventilating the stable. Many a horse is ruined by allowing the legs to go dirty. It takes only a few minutes to wash them clean and rub them dry. If the skin begins to crack it must not be left or it will become almost incurable. The skin must be kept clean and soft. The disease may result from the condition of the blood, from unwholesome fodder, or work in irritating mud or dust, especially of a limestone character. It has been brought on by using caustic soap on the legs, clipping the heels in winter time, by debilitating disease, etc. The first step in a cure is to remove the cause, and if there is much local heat, administer a laxative, like a pound of Glauber's salts. Highly-fed animals should have their rations reduced, or replaced by bran mashes, flaxseed, fruits, roots, and other non-stimulating food. Bitter tonics are essential also, and may be continued six weeks to two months. If the skin is unbroken, bathe with

INSURANCE, REAL ESTATE
STEAMSHIP AGENCY
AUTOMOBILES

R. M. WALKER

19-25 WEST MAIN STREET BATAVIA, N. Y.

H. S. SLADE 25 ELM STREET
ROCHESTER, N. Y.
JUST BEYOND McCURDY

Watchmaker and Jeweler

WRITE FOR PRICES ON YOUR NEEDS
FULL LINE OF HIGH CLASS GOODS AT LOWEST PRICES

Send Your **REPAIRS** TO US

Our Repair Department is the most Reliable of Any. Mail your Watch, Clock, Jewelry or Glasses to us. Price by return. Work Guaranteed. :: ::

C. B. BEACH & SON

Furniture & Undertaking

Rugs, Linoleum, Window Shades

CORFU - - - NEW YORK

READ your policy. Is your property fully protected? Is your insurance distributed as you want it?

Better see us before renewing your present policy.

J. C. Holmes & Co., Inc.

FRANK A. LOWN, Mgr.

96 MAIN STREET
BATAVIA

water, one quart, in which sugar of lead, two drachms, is dissolved; or anoint with vaseline, one ounce, sugar of lead, one drachm, and carbolic acid, ten drops. To clip the hair from the horse's heels and poultice them with grated carrot, night and morning, is sometimes beneficial. Free exercise is important. Rub the heels dry and apply equal parts of glycerine and compound tincture of aloes. Or try this: Cut the hair off short and paint it over with chloride of zinc and water—thirty grains to one pint of water. Put this on once a day and rub with glycerine.

SHOULDER.—Have properly fitting collars. If the surface galls under the collar, wish with salt and water at night and with clear water in the morning, and protect the spot with a pad under the collar. If the skin breaks, use a lotion of one drachm of carbolic acid to one quart of water twice a day, and relieve the horse from work for a day or two. It is cruel to work a horse with a raw, sore shoulder. Various forms of shoulder lameness exist. (See Sweeny, Navicular Disease, etc.)

SKIN.—See Itching Skin.

SPAVIN.—If you have a suspicion of a spavin coming on your horse, employ a good veterinary surgeon. Heroic treatment is the only thing in such cases. Judicious firing, strong blistering and perfect rest for at least six weeks or two months, and good nursing will, in most cases, arrest the disease and cure lameness. It is the result of too great exposure in draught or speed, or from slipping and kindred causes.

SPINAL MENINGITIS. — See Choking Distemper.

SPLINT.—This may be rubbed off and the work aided by putting on a liniment, but few would persevere in the rubbing long enough to make a cure. A blister will do it.

SPRAINS.—See Fetlock, etc.

STAGGERS OR FITS.—Horses liable to this trouble should have harnesses that are carefully adjusted, and should not be pushed in hot weather. No heavy feed should be given them at any time, oats and sweet hay or grass being the best. Such animals should not be driven when it can be avoided. When indications point to an attack, the horse should be stopped, his harness loosened, some cold water given him to drink and his face sponged at the same time. Rye is a bad feed for sleepy staggers.

STRING HALT.—Cures are difficult and rare. Consult a veterinarian.

SUNSTROKE.—See Overheating.

SWEENY.—This is often called shoulder lameness, and it causes the wasting away of some muscles on the outside of the shoulder blade. The trouble, as a rule, is brought about by extra-hard work or pulling when a horse is young. More or less lameness is a symptom of sweeny. Easy work; perfect-fitting collars; rubbing with liniment; light blisters, etc., are recommended, but a cure is difficult and tedious, as a general thing.

TEETH.—A twenty-year-old horse was not doing well. Upon examination his front teeth were found to be so long that his grinders were kept from coming together, and he could not masticate his food. His teeth were filed off, and the sharp points evened with a float, and he is now doing as well as any of the younger horses. Watch the teeth of the old horse. (See Lampas.)

THOROUGH-PIN.—An enlargement between the point of the hock and the front of the hock joint. Treatment should be the same as for wind-puff.

UNNATURAL APPETITES.—The horse which eats its own excrement, dirt, etc., does it for the acids and salts found in such substances. Give such a horse a *pinch* of copperas, bone dust, salt, ashes and saltpetre mixed in its meal once a day. A few days of pasturing will prove beneficial.

WHEEZING.—Horses often snort and wheeze because of an enlargement of the glands in the nostrils. A skilled veterinarian can remove the trouble by cutting it out. Doctoring will not cure snoring or wheezing horses. The air passages are stopped. Wheezing may also be caused by a form of asthma called Heaves (which see).

WIND GALLS OR PUFFS.—The treatment consists in pressure by means of bandages and by cold lotions; also, hand rubbing and iodine ointment.

WIND-SUCKING.—See Cribbing.

WORMS.—Horses having greedy appetites, rough coats and poor condition may be suspected of worms. Such animals often pass long, round worms. Copperas or tobacco will clear the worms out of the stomach of a horse. A tablespoonful of copperas for two days and then stop for two. A handful of tobacco dried and made into powder and mixed with the grain. Give this for

PAVILION GARAGE

J. Q. D. PAGE, Proprietor

Accessories, Repair Work, and Battery Charge and Repairs. All Work Done Promptly.

PAVILION, N. Y.

HENRY G. LANCE

Potato Specialist

We are raisers of American Beauty Potatoes

We grade our seed and have the best seed to be obtained

SEED FOR SALE IN SEASON ONLY

R. D. 6, Pembroke, N. Y. Federal Phone, Akron, N. Y.

BELL PHONE

GEORGE H. PADDOCK

Real Estate, Insurance

MONEY TO LOAN

64 Main Street -:- BATAVIA, N. Y.

FRUIT and SHADE TREES

Grapes, Currants, Berries, Shrubs, Roses, Vines, Hedges, Plants and Bulbs

All Stock Guaranteed to Grow or will be Replaced Free of Charge

CHASE BROS. COMPANY

The Rochester Nurseries

ROCHESTER - - NEW YORK

Salesmen Wanted

three days and then omit it for a few days. For worms in the rectum a syringe must be used. Salt and water are good; or, carbolic acid diluted fifty times in water; or, what is better, thymo-cresol, diluted one to fifty parts of water.

PUNCTURE.—It is dangerous for a horse to step on a nail, as it is likely to result in lockjaw. Have the blacksmith cut out the puncture down to tender flesh, then fill the opening with a 5 per cent. solution of carbolic acid and pack with cotton to keep out dirt, and repeat daily, soaking the foot in clean warm water before dressing.

NAVICULAR DISEASE is indicated by a shrunken shoulder, and a contracted foot that is placed several inches in advance of the other while at rest. This is an inflammation or ulceration of the pedal sesamoid at the point where the tendons play over it. The symptoms are often very obscure, according to the stage of the disease, and the lameness is attributed to some difficulty in the shoulder. This, however, is a mistake. It is due to the wasting of the shoulder muscles from disease. The cause is usually fast work on hard roads or pavements, causing slight inflammation, which being unnoticed or neglected, increases and ends in ulceration. The best treatment is to remove the shoe, pare down the hoofwall and round the edge to prevent splitting, then fire deeply in points around and above the coronet, follow up with one or more blisters of red iodide of mercury, one part, lard, three parts, and when the effects pass off, turn out the animal to pasture for six weeks. It is always best to consult, in this disease, a competent veterinary surgeon.

CORNS originate in simple bruises. There is later an increased production of hoof, and the formation of a horny tumor which presses on the quick. If of recent formation apply a bar shoe and rasp down the bearing surface of the afflicted heel and avoid pressure. Soak the feet. A horny tumor must be pared to the quick and packed with tar. Shoe with a bar shoe and place a leather sole between it and the hoof. If the corn be further advanced the foot should be soaked in a bucket of hot water for an hour, and then poulticed. Any matter that has formed should be liberated, and if grit or dirt has got into the heel this should be cleaned out. Poultices should be kept upon the wound until it is healed and free from soreness. If the cause is so serious that matter has burst out at the top of the heel, only a veterinary surgeon is competent to manage it.

THRUSH is a disease which shows an excessive secretion of unhealthy matter in the frog, and is detected by its vile odor. A common cause is foul stables. The cure consists in cleanliness and the removal of the cause. The diseased and ragged portions of the frog should be pared and scraped and the foot poulticed for a day or two with oil meal and water, to which may be added a few drops of carbolic acid, or some powdered charcoal. The dressing should be changed daily, and after every vestige of decayed substance is removed, the cleft of the frog and grooves on its edges should be cleaned and packed with oakum, held in place by leather nailed on with the shoe. Before packing, cover the place with a good coat of sulphate of zinc, pressing well in. Horses especially liable to thrush may need to be protected in the stable by the use of boots. Sometimes other diseases combine with thrush, making a cure seem impossible.

Dehorning Calves

Taking horns off yearling or older cattle is a hard shock to them. It costs a week's feed, and may cost much more. It is very easy to prevent the horns starting, requiring only thoughtful attention for a few minutes before the horns have come through the skin.

The following recipe has never failed: Procure common powdered concentrated lye, such as all housewives use. A 10-cent can will dehorn 100 calves. When the calf is a week or more old, before the horn has come through the skin, and when you can feel it in the shape of a little button under the skin, take the calf in hand. Lay him gently on his side. Spit on the little bump and rub it in with your finger, till a place is wet as big as a silver quarter of a dollar. Don't wet anywhere else. Take your knife and lift out dry the powdered lye, as much as two grains of corn. Press it down on the wet place. It will stick there. Treat the other side in the same manner. Let the calf go. It won't hurt him much, or long. A scab forms; do not touch it. It will peel off after a time, and the hair will grow over the place; you will have a fine, smooth head, equal to a natural polled head.

ED. WINSINGER

Horseshoeing and General Blacksmithing

AGRICULTURAL IMPLEMENTS

Bell Phone **BYRON, N. Y.**

Phone Oakfield 47-F4 **Mail Address, R. F. D. 1 Batavia**

W. EVERETT WOLCOTT

Crystal Brook Farm

BREEDER OF

BIG TYPE POLAND CHINA HOGS

AND GUERNSEY CATTLE

BATAVIA - - - - - NEW YORK

EDWARD F. SHORT

Real Estate Agency

Farms, City and Village Homes a Specialty

Bell Phone 887-J

Office, 230 W. Main St. **BATAVIA, N. Y.**

G. A. & R. I. PAGE

Wool, Live Stock Loans

Money to Loan upon Bond and Mortgage. Short and Long Time Loans on Collateral Security

Post Office Block

JACKSON STREET ∴ BATAVIA, N. Y.

Poultry Diseases and Enemies

(From the Biggle Poultry Book)

Many of the ills that poultry flesh is heir to are directly traceable to bad breeding and treatment. In-and-in-breeding is practiced and the law of the survival of the fittest is disregarded until the stock becomes weak and a prey to disease.

Yards and runs occupied for any considerable time become covered with excreta and a breeding ground for all manner of disease germs.

Dampness from leaky roofs or from wet earth floors, and draughts from side cracks, or from overhead ventilation slay their thousands yearly.

A one-sided diet of grain, especially corn, moldy grain or meal, decayed meat or vegetables, filthy water, or the lack of gritty material are fruitful sources of sickness.

In the treatment of sick birds much depends on the nursing and care. It is useless to give medicine unless some honest attempt be made to remove the causes that produce the disturbance. Unless removed the cause will continue to operate and the treatment must be repeated.

It is an excellent plan to have a coop in some secluded place to be used exclusively as a hospital. If cases cannot be promptly treated it is better to use the hatchet at once and bury deeply, or burn the carcasses. This is the proper plan in every case where birds become very ill before they are discovered.

Sick birds should in no case be allowed to run with the flock and to eat and drink with them.

In giving the following remedies we make no pretence to a scientific handling of the subject.

Fevers, from colds, fighting of cocks, etc. Symptoms: unusual heat of body, red face, watery eyes and watery discharge from nostrils.

Give dessertspoonful citrate of magnesia and, as a drink, ten drops of nitre in half a pint of water.

Apoplexy and Vertigo, from overfeeding or fright. Symptoms: unsteady motion of the head, running around, loss of control of limbs. Give a purgative and bleed from the large veins under wing.

Paralysis, from highly seasoned food and over stimulating diet. Symptoms: inability to use the limbs, birds lie helpless on their side. Treatment—The same as for apoplexy.

Leg Weakness occurs in fast-growing young birds, mostly among cockerels. A fowl having this weakness will show it by squatting on the ground frequently and by a tottering walk. When not hereditary it usually arises from a diet that contains too much fat and too little flesh and bone-making material, such as bread, rice, corn and potatoes. To this should be added cut green bone, oats, shorts, bran and clover, green or dry. Give a tonic pill three times a day made of sulphate of iron, 1 grain; strychnine, 1 grain; phosphate of lime, 16 grains; sulphate of quinine, ½ grain. Make into thirty pills.

Canker of the Mouth and Head.—The sores characteristic of this disease are covered with a yellow cheesy matter which, when it is removed, reveals the raw flesh. Canker will rapidly spread through a flock, as the exudation from the sores is a virulent poison, and well birds are contaminated through the soft feed and drinking water. Sick birds should be separated from the flock and all water and feed vessels disinfected by scalding or coating with lime wash. Apply to sores with a small pippet syringe or dropper the peroxide of hydrogen. When the entire surface is more or less affected, use a sprayer. Where there is much of the cheesy matter formed, first remove it with a large quill before using the peroxide. A simple remedy is an application to the raw flesh of powdered alum, scorched until slightly brown.

Scaly Leg, caused by a microscopic insect burrowing beneath the natural scales of the shank. At first the shanks appear dry, and a fine scale like dandruff forms. Soon the natural scale disappears and gives place to a hard, white scurf. The disease passes from one fowl to another through the medium of nests and perches, and the mother-hen infecting her brood. To prevent its spread, coat perches with kerosene and burn old nesting material and never use sitting hens affected by the disease. To cure, mix ½ ounce flowers of sulphur, ¼ ounce carbolic acid crystals and stir these into 1 pound of melted lard. Apply with an old tooth brush, rubbing in well. Make applications at intervals of a week.

Worms in the intestines of fowls indicate disturbed digestion. Loss of appetite and lack of thrift are signs of their presence. Give santonin in 2-grain doses

GROCERIES

FULL LINE OF

STAPLE AND FANCY GROCERIES

OUR STOCK IS UP TO THE MINUTE
AND PRICES REASONABLE

RALPH MILLIMAN

4 MAIN ST. :-: :-: LeROY, N. Y.

RELIABLE FOOTWEAR

for all members of the family and for all occasions. We **welcome** you to our store and assure you satisfaction.

WALTON H. SAMPSON

SHOEMAN LE ROY, N. Y.

six hours apart. A few hours after the second dose give a dessertspoonful of castor oil. Or, put 15 drops of spirits of turpentine in a pint of water and moisten the feed with it.

Bumble-foot, caused by a bruise in flying down from perches or in some similar manner. A small corn appears on the bottom of the foot, which swells and ulcerates and fills with hard, cheesy pus. With a sharp knife make a cross cut and carefully remove all the pus. Wash the cavity with warm water, dip the foot in a solution of one-fourth ounce sulphate of copper to a quart of water and bind up with a rag and place the bird on a bed of dry straw. Before putting on the bandage anoint the wound with the ointment recommended for scaly leg or coat it with iodine.

Gapes, caused by the gape-worm, a parasite that attaches itself to the windpipe, filling it up and causing the bird to gasp for breath. The worm is about three-fourths of an inch long, smooth and red in color. It appears to be forked at one end, but in reality each parasite is two worms, a male and female, firmly joined together. This parasite breeds in the common earth worm. Chicks over three months old are seldom affected. If kept off of the ground for two months after hatching, or on perfectly dry soil, or on land where affected chicks have never run, chicks will seldom suffer from the gapes. Old runs and infested soil should have frequent dressings of lime.

In severe cases the worms should be removed. To do this put a few drops of kerosene in a teaspoonful of sweet oil. Strip a soft wing feather of its web to within an inch of the tip, dip in the oil, insert feather in windpipe, twirl and withdraw. Very likely some of the parasites and mucus will come with it. The rest will be loosened or killed, and eventually thrown out. It may be necessary to repeat the operation.

To kill the worm in its lodgment, gum camphor in the drinking water or pellets of it as large as a pea forced down the throat is recommended. Turpentine in the soft feed, as advised in the treatment for worms in the intestines, is said to be effective. Pinching the windpipe with the thumb and finger will sometimes loosen the parasite.

When broods are quartered on soil known to be infested, air-slacked lime should be dusted on the floor of the coop, and every other night, for two or three weeks, a little of the same should be dusted in the coop over the hen and her brood. To apply, use a dusting bellows and only a little each time.

Cholera is due to a specific germ, or virus, and must not be confounded with common diarrhœa. In genuine cholera digestion is arrested, the crop remains full, there is fever and great thirst. The bird drinks, but refuses food and appears to be in distress. There is a thickening of the blood, which is made evident in the purple color of the comb. The discharges from the kidneys, called the urates, which in health are white, become yellowish, deep yellow, or, in the final stages, a greenish-yellow. The diarrhœa grows more severe as the disease progresses. A fowl generally succumbs in two days. The virus of cholera is not diffusible in the air, but remains in the soil, which becomes infected from the discharges, and in the body and blood of the victims. It may be carried from place to place on the feet of other fowls or animals. Soil may be disinfected by saturating it with a weak solution of sulphuric acid in water. Remove at once all well birds to new and clean quarters and wring the necks of all sick birds and burn their carcasses and disinfect their quarters.

For cases not too far gone to cure give sugar of lead, pulverized opium, gum camphor, of each, 60 grains, powdered capsicum (or fluid extract of capsicum is better, 10 drops), grains, 10. Dissolve the camphor in just enough alcohol that will do so without making it a fluid, then rub up the other ingredients in the same bolus, mix with soft corn meal dough, enough to make it into a mass, then roll it and divide the whole into one hundred and twenty pills. Dose, one to three pills a day for grown chicks or turkey, less to the smaller fry. The birds that are well enough to eat should have sufficient powdered charcoal in their soft feed every other day to color it slightly, and for every twenty fowls five drops of carbolic acid in the hot water with which the feed in moistened.

Roup.—The first symptoms are those of a cold in the head. Later on the watery discharge from the nostrils and eyes thickens and fills the nasal cavities and throat, the head swells and the eyes close up and bulge out. The odor from affected fowls is very offensive. It is contagious by diffusion in the air and by contact with the exudations from sick fowls. To disinfect houses and coops burn sulphur and carbolic acid in

BOOTS and SHOES

BINDING TWINE

C. J. SMITH

Dry Goods, Notions, Fine Groceries and General Merchandise

HARDWARE and TINWARE

FLOUR and FEED

MAIN STREET BOTH PHONES PEMBROKE, N. Y.

A. F. RICHLEY & SON

Breeders of Thoroughbred Holstein Cattle : : : :

R. D. 8 CORFU, N. Y.

SANFORD & McCULLEY

Licensed Embalmers and Funeral Directors

Lady Assistant and Licensed Embalmer

MASONIC TEMPLE
Personal Attendance in All Cases

Telephone, Batavia 76
Automobile Service if Desired

W. D. SANFORD
50 State Street

BATAVIA, N. Y.

J. B. McCULLEY
400 Ellicott Street

CHAS. J. CALL

Dealer in Grain and Produce
Potatoes a Specialty

Twenty years of honorable dealing merits a share of your business

Highest Market Prices Paid

Phone 49 :: :: Stafford, N. Y.

them after turning the fowls out and keep closed for an hour or two. Pour a gill of turpentine and a gill of carbolic acid over a peck of lime and let it become slaked, then scatter freely over the interior of houses and coops and about the yards.

For the first stages spray the affected flock while on the roost or in the coop with a mixture of two tablespoonfuls of carbolic acid and a piece of fine salt as big as a walnut in a pint of water. Repeat two or three times a week. Or, if a dry powder is preferred, mix equal parts of sulphur, alum and magnesia and dust this in their nostrils, eyes and throat with a small powder gun. The nasal cavities should be kept open by injecting with a glass syringe or sewing machine oil-can a drop or two of crude petroleum. A little should be introduced also through the slit in the roof of the mouth. Give sick birds a dessertspoonful of castor oil two nights in succession, and feed soft food of bran and corn meal seasoned with red pepper and powdered charcoal. A physician advises the following treatment: hydrastin, 10 grains; sulph. quinine, 10 grains; capsicum, 20 grains. Mixed in a mass with balsam copaiba and made into twenty pills; give one pill morning and night; keep the bird warm and inject a saturated solution of chlorate potash in nostrils and about 20 drops down the throat.

Pip, so-called, is not a disease but only a symptom. The drying and hardening of the end of the tongue in what is called "pip" is due to breathing through the mouth, which the bird is compelled to do because of the stoppage of the nostrils. By freeing the natural air passages the tongue will resume its normal condition.

Diphtheria is a contagious disease. The first symptoms are those of a common cold and catarrh. The head becomes red and there are signs of fever, then the throat fills up with thick, white mucus and white ulcers appear. The bird looks anxious and stretches its neck and gasps. When it attacks young chicks it is frequently mistaken for gapes. When diphtheria prevails, impregnate the drinking water with camphor, a teaspoonful of the spirits to a gallon of water, and fumigate the house as recommended for roup.

Spray the throat with peroxide of hydrogen or with this formula: 1 ounce glycerine, 5 drops nitric acid, 1 gill water. To treat several birds at once with medicated vapor, take a long box with the lid off, make a partition across and near to one end and cover the bottom with coal ashes. Mix a tablespoonful each of pine tar, turpentine and sulphur, to which add a few drops, or a few crystals, of carbolic acid and a pinch of gum camphor. Heat a brick very hot, put the fowls in the large part and the brick in the other, drop a spoonful of the mixture on the brick and cover lightly to keep the fumes in among the patients. Watch carefully, as one or two minutes may be all they can endure. Repeat in six hours if required.

Crop-Bound.—The crop becomes much distended and hard from obstruction of the passage from the crop to the gizzard by something swallowed; generally, it is long, dried grass, a bit of rag or rope. Relief may sometimes be afforded by giving a tablespoonful of sweet oil and then gently kneading the crop with the hand. Give no food, except a little milk, until the crop is emptied. Wet a tablespoonful or more of pulverized charcoal with the milk and force it down the throat. Should the crop not empty itself naturally pluck a few feathers from the upper right side of it and with a sharp knife make a cut about an inch long in the outer skin. Draw this skin a little to one side and cut open the crop. Remove its contents, being careful not to miss the obstruction. Have a needle threaded with white silk ready, and take a stitch or two in the crop skin first, then sew up the outer skin separately. Put the patient in a comfortable coop, and feed sparingly for a week on bran and meal in a moist state, and give but little water.

Soft or Swelled-Crop arises from lack of grit, or from eating soggy and unwholesome food. The distended crop contains water and gas, the bird is feverish and drinks a great deal. By holding it up with its head down the crop will usually empty itself. When this is done give teaspoon doses of charcoal slightly moistened twice at intervals of six hours. Restrict the supply of water and feed chopped onions and soft feed in moderation.

Egg-Bound, Diseases of the Oviduct. Overfat hens are often troubled in this way. Forcing hens for egg production will sometimes break down the laying machinery. Give green food, oats, little corn, and no stimulating condiments. Let the diet be plain and cooling in its

THE SANITARY EGG LIFTER AND OPENER

The egg is lifted from boiling water and opened in a second's time by this article, without touching the egg with the hand.

The operation is made perfectly sanitary.

Address W. G. McGUIRE

LEROY - - - NEW YORK

We are not under contract to boost any maker's shoes--our contract is with YOU

—an implied contract, impelled by our sincere desire to obtain and retain your **Good Will.** We owe it to you to give you the **Best** when you buy here. We owe it to ourselves to give you the best for the **Price,** so you will come here.

This is a store where values are certain—where prices do not fluctuate, and above all where "guarantee" means something.

S. W. SMITH

CASH BOOTERY

No. 120 Main Street BATAVIA, N. Y.

We fit the feet by the Footograph System

nature. To relieve hens of eggs broken in the oviduct, anoint the forefinger with sweet oil and deftly insert and draw out the broken parts. When the hen is very fat and the egg is so large it cannot be expelled, the only way to save the hen is to break the egg and remove it as above directed.

White-Comb or Scurvy, caused by crowded and filthy quarters and lack of green food. The comb is covered with a white scurf. This condition sometimes extends over the head and down the neck, causing the feathers to fall off.

Change the quarters and diet, give a dose of castor oil and follow this with a half a teaspoonful of sulphur in the soft food daily.

Rheumatism and Cramp caused by cold and dampness. Chicks reared on bottom-heat brooders are particularly subject to these troubles. Damp earth floors and cement floors in poultry houses produce it in older birds.

Give dry and comfortable quarters, feed little meat, plenty of green food, and soft feed seasoned with red pepper.

Diarrhœa of chicks with clogging of the vent. Remove the hardened excretion and anoint the parts. Chamomilla is useful in this complaint, a few drops in drinking water.

Frosted Comb and Wattles.—As soon as discovered bathe with compound tincture of benzoin.

For Lice on perches, walls and coops, use kerosene or lime wash. To make the lime-wash more effective, pour a little crude carbolic acid on the lime before slaking or mix with plenty of salt.

For use in nests, pour crude carbolic acid on lime and allow it to air-slake. Put one or two handfuls of the carbolized lime dust in the nest box.

Pyrethrum powder kills by contact and is effective for dusting in nests, and through the feathers of birds. Its judicious use in the plumage and nests of sitting hens will insure immunity from lice for the hen and her young brood.

Chicks and poults are often killed by large lice that congregate about the head, throat, vent and wings. To destroy them, soak fish berries in alcohol, take the birds from under the mothers at night and slightly moisten the down of the infested parts with the poison.

How to Preserve Eggs

Now that eggs are dearer as a rule than they have been for years, many people are inquiring about the methods of preserving them. The old way was to pack them in salt or lime. This served the purpose, but it gave the eggs a very strong taste.

The approved method now is the one which calls for the use of "water glass," or silicate of soda. This is a thick, syrupy liquid which can be had at most drug stores for about 10 cents a pound, and a pound is enough to treat five dozen eggs, so that the cost of preserving is about two cents a dozen.

There are several grades of water glass, and it is wise to get the best. To prepare the solution, stir one part of the silicate of soda into sixteen parts of water which has been boiled, cooled and carefully measured.

It is essential to have the eggs fresh, or the experiment will not be a great success. Those over three days old should not be used, as the air has already had a chance to penetrate them. The very best way is to keep the solution made up ready and put the eggs into it just as soon as they are brought in from the nests, if you have your own chickens.

It is worse than useless to try to preserve eggs that are not fresh or that have been cracked or washed.

Incubation and Gestation Tables

Chickens	20-22 days
Geese	28-34 days
Ducks	28 days
Turkeys	27-29 days
Guinea fowls	28 days
Pheasants	25 days
Ostriches	40-42 days

The period of gestation in animals varies considerably, but the following is an average period based on a long series of observations:

Elephant	2 years
Camel	11-12 months
Ass	12 months
Mare	11 months
Cow	9 months
Sheep	5 months
Goat	5 months
Pig	3½ months
Bitch	9 weeks
Cat	8 weeks
Rabbit	30 days
Guinea pig	65 days

ODELL'S MARKET

WHOLESALE AND RETAI DEALERS IN

Staple and Fancy Groceries, Fresh and Smoked Meats

FRESH FISH, OYSTERS, FRUITS AND PRODUCE

BUYERS OF COUNTRY PRODUCTS

Bell Phone 443

5 Jackson Street Batavia, N. Y.

F. W. LANGWORTHY

Real Estate Agent

Money to Loan at 5 Per Cent. on Good Security

No. 40 MAIN STREET

BATAVIA, N. Y.

F. A. SCARBOROUGH

Breeder of HOLSTEIN CATTLE

We have for Service Superba King Alma H. B. No. 176,142, Half Brother of World's Champion Lady Pontiac 3½ years 41.81. Her son King Champion Rag Apple sold for $20,000.

Bell Phone
East Pembroke

BASOM, N. Y.

EDWARD KRIGER

TAXIDERMIST

CARPET AND RUG WEAVING

R. F. D. 18 ALEXANDER, N. Y.

DISEASES OF SHEEP

If sheep are given proper care and feed, and are not exposed to sudden changes, the liability of disease is materially reduced. For the average sheep that becomes sick, and you do not know how to doctor, the best way is to let nature take its course. Unless the symptoms are very evident and the remedies well known, doctoring sheep is expensive and often unsatisfactory.

In handling and treating sick animals, use common sense. Do not try to make them eat, but let them be quiet. Do not begin to pour medicine down them the first time you see there is something wrong, but look to the cause and remove it, if it is in the feed or care. If the animal does not then return to feed, study closely the symptoms, and give such treatment as the latter seem to warrant. The common ailments of sheep are comparatively few, but severe cases of many of them are very fatal.

In giving medicine to sheep, the easiest way to hold the sheep is to set it on its rump, placing the sheep between your legs and holding the head by placing the first two fingers of the left hand in the roof of the animal's mouth, thus leaving the right hand to hold the spoon or bottle. Except where the medicine is given clear, in one or two tablespoonfuls, the best method is to have a long, small-necked bottle in which to put the medicine, and put in the mouth, taking care to have the opening well to the back of the mouth so that the sheep can not hold the tongue over the opening. Give large doses with great care, pouring slowly to avoid choking. Be careful not to choke by pouring into the windpipe. In giving castor oil with a spoon, dip the spoon in water just before using.

Internal Diseases.

Choking.—Generally caused by too fast eating of oats or roots, which lodge in the gullet. Set the animal on its rump, stretch the neck and throw the head back, and pour a cupful of water down the throat. In more severe cases, use three or four tablespoonfuls of melted lard. If neither of these furnish relief, take a piece of small rubber hose, or a very small, *pliable* and smooth stick, push it carefully down the gullet, and dislodge the obstacle. Keep close to the lower side of the neck, so as not to disturb the windpipe.

In passing hose to relieve choke, keep neck *perfectly* straight. Have animal held *firmly* by good assistants. Use great care to avoid wounding throat.

Bloating.—Caused by overeating of soft, green feed, such as young clover, alfalfa, rape, and the like. For slight cases, put all the pine tar possible on the nose and mouth; also fasten a small stick in the mouth, like a bridle bit, to keep it open to allow the gas to escape. In more severe cases, give two teaspoonfuls of bicarbonate of soda, dissolved in warm water. If relief does not follow, repeat in about ten minutes. Holding salt pork in the mouth will often relieve. In all of these cases, keep the animal in motion, so as to facilitate the escape of gas. If none of these remedies act and the animal becomes worse, tapping must be resorted to. This is done by making a small insertion with a sharp knife, at a point on the left side equidistant from the end of the last short rib and the backbone, on the paunch. Better than a knife is a trocar with shield. This is a sharp blade in a tube, and when the puncture is made the shield is left in the opening, allow-the gas to escape. This shield should be removed as soon as the animal is out of danger. Sheep trocar and canula can be secured from any veterinary instrument maker.

Foundering.—Generally caused by overeating; for instance, securing access to grain bin accidentally, or being kept from feed twenty-four hours or longer, and then allowed to eat as much as they please. As soon as found, give one-half teacupful of castor oil and keep well exercised. If bloating sets in, relieve by ordinary methods. Foundering is very dangerous, and death often results, in spite of any remedy.

Constipation—In lambs, often occurs when one to seven years old. Relieve by an injection, with a small syringe, of lukewarm soapsuds into the rectum. Another good injection is glycerine, one ounce to warm water one pint. In older sheep, sometimes due to heavy feeding,

SENECA CAMERAS

A special Camera for every picture—taking need. Simple of construction—easy to operate. Everyone can take good pictures with a Seneca. Prices $2.00 to $48.00.

Films for Senecas which also fit every other make of Camera.

Supplies of all kinds

Bring your films to us for development and printing. Our work is done by an expert

MR. NELSON I. SMITH

who has had years of experience.

MacGreevey, Sleght, DeGraff Co.

67 MAIN ST., BATAVIA, N. Y.

N. A. DUGUID F. V. GAUGEL

Headquarters for Choice Grades of

Flour, Buckwheat and Graham Flour

WHEAT EXCHANGE

Superb Flour, Blended Flour, Roanoke Roller Flour, Choice Spring Wheat Flour, Choice Bran for House Use

A Complete Line of all Kinds of Feeds Get Our Prices

DUGUID & GAUGEL

Bell Phone, Le Roy Exchange STAFFORD, N. Y.

especially of corn and dry feed without any laxative foods; also due to lack of exercise. Two to four tablespoonfuls of castor oil will relieve; if no passage of bowels in twenty-four hours, repeat and increase the dose by one-half.

Scouring.—Induced by a sudden change from dry to green feed; by over-eating of green feed, such as rape, clover, alfalfa, and the like; also of grain. In mild cases, a change to dry feed will cause scouring to stop in a day or so, without the use of any drug. In very severe cases, where the sheep refuses to eat, and passage of dung is slimy and attended with straining, give two tablespoonfuls of castor oil to carry off the cause of the irritation; if this does not check the passage give a tablespoonful of castor oil with thirty drops of laudanum, twice daily, in a little gruel. When checked, continue to give flaxseed gruel, until the sheep returns to its regular ration.

Snuffles.—Similar to a cold in persons; catarrh; discharge at the nose. Put fresh pine tar in the mouth and on the nose. In severe cases steam the sheep with tar, by putting some live coals in a pan, pouring tar on them, and holding his head over the pan, placing a blanket over his head to keep the fumes from escaping, and forcing the sheep to inhale them.

Urinary Troubles.—Rams are sometimes troubled to make water; generally due to heavy feeding and close confinement; it is also claimed that heavy feeding of roots will cause this trouble. Rams stand apart from the flock, do not eat, draw up their hind parts, and strain in an attempt to make water. To relieve, give one-half teaspoonful sweet spirits of niter, in a little water, every two hours until relieved.

Worms.—The deadly stomach worm (strongylus contortus) is the worst foe of the eastern sheep grower. It is a small worm about three-quarters of an inch long, found in the fourth stomach. They are taken in by lambs running on old pasture, especially blue-grass, and are induced by wet weather and wet soil; are generally noticeable during July and August. Symptoms: lambs lag behind when driving the flock, look thin and poor, act weak, skin is very pale and bloodless; eyes pale, sunken and lifeless; sometimes scouring occurs a day or two before death; death usually in four to ten days. Preventive: keep the lambs from old pastures; a fresh cut or newly seeded clover meadow makes the best pasture; rape is also good. Feed them some grain and dry feed, and keep some of the following mixture in the salt box all the time, viz.: one bushel salt, one pound gentian, one pound powdered copperas, one pint turpentine, mixed thoroughly. Some of the prepared medicated salts are just as cheap and effective as this mixture. Tobacco dust and tobacco leaves fed with the salt are also much used in some sections and prove very effective as a preventive. Cure: if not too bad when noticed, they can often be cured, but they are seldom as growthy as if not affected. Shut the lambs from all feed for twelve to eighteen hours; catch the lamb, set him on his rump, holding so that he can not struggle and give a drench of gasoline, one tablespoonful, in four ounces (one-third to one-half teacupful) of milk; repeat the two succeeding mornings, and if no improvement, repeat the series in seven to ten days. Follow directions carefully.

Diseases External.

Maggots.—Caused by green flies, induced by hot, damp weather, and dirty wool; found on the hind part of sheep, and on rams around the horns, where wool is damp and dirty. Also around castration and docking wounds, which require watching for this trouble. Trim off the wool on place affected, and throw off the maggots; put on gasoline to kill the maggots. Air-slacked lime will dry up the wet wool, and drive the maggots and flies away. Turpentine and kerosene are also used, but both take off the wool, if used in considerable amounts. Apply the above remedies for maggots with brush or small oil can.

Fouls, or Sore Feet.—Sheep are often lame, especially when the ground is wet; earth or manure lodges between the toes, continual rubbing induces soreness, the foot begins to suppurate, and your sheep is lame; the foot looks sore between the toes and is warm. Pare away all shell of hoof around the sore part, being sure to expose to the air all affected parts: after thoroughly paring, put on with a small swab a solution of

FARM BARGAINS

Farm, City and Village property of all kinds and descriptions. More than three hundred farms in western New York that I can sell at bargain prices and easy terms. :: ::

Write for descriptions of any size farm you desire

F. E. HORNING

Bell Phone 327 **CORFU, N. Y.**

H. E. TURNER & CO.

Furniture Dealers—Funeral Directors

LICENSED AGENTS FOR

THE HOOSIER SAVES STEPS KITCHEN CABINET **HOOSIER KITCHEN CABINETS** THE HOOSIER SAVES STEPS KITCHEN CABINET

Furniture delivered free by Auto Truck any place in Genesee Co.

111 Main St. **BATAVIA, N. Y.**

C. MANCUSO & SON

322 ELLICOTT ST.
BATAVIA, N. Y.

Dealers in General Hardware

PLUMBING, TINNING, GAS AND STEAM FITTING

Bell Phone Auto Delivery Truck

No job is too small or too big for us

Try SCHECK'S for ICE CREAM

Special Attention Given to Weddings, Parties, Receptions, Etc. -:- -:-

PURE HOME-MADE CANDIES

50 Main Street -:- BATAVIA, N. Y.

blue vitriol and strong vinegar, mixed to the consistency of a thin paste. Keep sheep with fouls away from wet pastures or stagnant water, and keep feet dry and clean as possible.

If lame sheep are not doctored, the fouls soon spread to all parts of the foot, and foot-rot results. This becomes contagious, and all sheep remaining where are those with foot-rot will become lame. There is no need of foot-rot if the shepherd takes care of his sheep. Treat this the same as the fouls, being sure to pare away all shell and exposing the diseased parts. For a stronger solution than blue vitriol, use blue vitriol, butyr of antimony, and muriatic acid, equal parts by weight. Use with care. Paring is the principal thing; be careful not to cut the toe vein. Another excellent remedy for foul feet is one ounce chloride of zinc to one pint of water. Apply enough to wet foul parts once daily after cleaning foot with dry cloth.

Ticks.—Ticks to sheep are as lice to hens; they take the life and blood from the sheep. To kill them, dip your sheep in some proprietary dip, carbolic preferred, being careful to follow directions.

Scab.—Is a strictly contagious disease of the skin, caused by a small mite which bites the skin. It generally appears on the back, rump or sides of the sheep, and is first indicated by rubbing and pulling of the wool. The disease is very contagious, common to large flocks and bands, especially on the western range. Cure: use some good proprietary dip, follow directions to the letter, dip your sheep thoroughly twice, the second dipping from six to ten days after the first, not sooner nor later than these limits. Disinfect all pens thoroughly and keep sheep from the old pastures at least two months. Scab is not very common to eastern sheep owners. Inspect all new animals at once for scab, as it is often introduced by purchasing stock ewes or rams.

Sore Eyes.—Caused by too much wool over the eyes, and the eyelid rolling into the eye; also by getting something into the eye. Shear the wool away from the eye, and tie the cap of wool up off from the eyes, if necessary; if there is a film over the eye, better apply a few drops of a solution of ten grains of boric acid to the ounce of water, put in a pinch of powdered burnt alum.

Sore Teats.—The teats on ewes with lambs sometimes become sore and tender, so that the lamb can not suck. Rub twice a day with salted butter.

Caked Udder.—Sometimes caused by weaning and not milking after the lamb is taken away. Generally occurs in heavy milkers; also occurs when lamb is still sucking, in one side of the bag at first. It is accompanied by stiffness in the hind quarters, the bag is hard, and in the first stages a thin, watery-like fluid can be drawn from the teat. Rub well and carefully, using camphorated sweet oil; the principal thing is the rubbing; try to soften the bag and keep the teat open. Many times the ewe will lose the use of that side of her bag entirely. If she does, send her to market. Where gait is stiff and udder caked, give the ewe one dram salicylate of soda three times daily for three or four days.

Casting Withers.—Thrusting out of the womb. It should be washed in a pint of warm water, in which has been dissolved a teaspoonful of powdered alum, and the womb replaced, and a stitch taken in the upper part of the opening of the vagina. The best way to cure such ewes is to market them or kill at once if they continue to give trouble in this respect. After replacing the womb, keep hind parts of animal quite high by standing in narrow stall made for the purpose, with floor made high behind.

Goiter.—Lumps in the throat. Common to lambs when born; also in young sheep during the first winter. Some think the latter is caused by high feeding. Apply tincture of iodine with a swab, rubbing on enough to color well the affected portion. Two or three applications, two to four days apart, should remove the worst case of goiter.

Castrating. — Hold as for docking. Cut off a good sized portion of the end of the sac with a sharp knife, push back the sack from the testicles, grasp the latter singly, with right hand, and grasp narrow or upper portion of sac firmly with left hand, and draw out until the cord breaks. Do not cut the cord, but break it. When docking and castrating at the same time, castrate first, then dock, and release the lamb. The whole operation should not take over one to two minutes.

SPRAYING FORMULAS

FUNGICIDES.—Bordeaux mixture is made by taking three pounds of sulphate of copper, four pounds of quicklime, fifty gallons of water. To dissolve the copper sulphate, put it into a coarse cloth bag and suspend the bag in a receptacle partly filled with water. Next, slake the lime in a tub, and strain the milk of lime thus obtained into another receptacle. Now get some one to help you, and with buckets, *simultaneously* pour the two liquids into the spraying barrel or tank. Lastly, add sufficient water to make fifty gallons. It is safe to use this full-strength Bordeaux on almost all foliage—except, perhaps, on extra tender things, such as watermelon vines, peach trees, etc. For these it is wiser to use a half-strength mixture.

Formalin.—This is also called formaldehyde, and may be purchased at drug stores. Its principal use is to treat seed potatoes to prevent "scab." Soak the whole seed for two hours in a mixture of one-half pint formalin and fifteen gallons of cold water; dry the seed, cut, and plant in ground that has not recently grown potatoes.

Bordeaux Combined with Insect Poison.—By adding one-quarter pound of Paris green to each fifty gallons of Bordeaux, the mixture becomes a combined fungicide and insecticide. Or, instead of Paris green, add about two pounds of arsenate of lead. The advantages of arsenate of lead over Paris green are, first, it is not apt to burn foliage even if used in rather excessive quantities; and, second, it "sticks" to the foliage, etc., better and longer.

INSECTICIDES.—Arsenate of Lead.—This is the best insecticide for chewing insects, and is for sale by seedsmen. Use about two pounds in fifty gallons of water.

White Hellebore.—This, if fresh, may be used instead of Paris green in some cases—worms on currant and gooseberry bushes, for instance. (It is not such a powerful poison as the arsenites, and would not do so well for tough insects such as potato-bugs.) Steep two ounces in one gallon of hot water, and use as a spray.

FOR SUCKING INSECTS.—Now we come to another class of insecticides, suited to insects which suck a plant's juice but do not chew. Arsenic will not kill such pests; therefore we must resort to solutions which kill by *contact*.

Kerosene Emulsion.—One-half pound of hard or one quart of soft soap; kerosene, two gallons; boiling soft water, one gallon. If hard soap is used, slice it fine and dissolve it in water by boiling; add the boiling solution (away from the fire) to the kerosene, and stir or violently churn for from five to eight minutes, until the mixture assumes a creamy consistency. If a spray pump is at hand, pump the mixture back upon itself with considerable force for about five minutes. Keep this as a stock. *It must be further diluted with water before using.* One part of emulsion to fifteen parts of water, is about right for lice.

Carbolic Acid Emulsion.—Made by dissolving one pound of hard soap or one quart of soft soap in a gallon of boiling water, to which one pint of *crude* carbolic acid is added, the whole being stirred into an emulsion. One part of this is added to about thirty-five parts of water and poured around the bases of the plants, about four ounces per plant at each application, beginning when the plants are set out and repeated every week or ten days until the last of May. Used to fight maggots.

Whale-Oil Soap Solution.—Dissolve one pound of whale-oil soap in a gallon

My Entire Stock of **BUFF PLYMOUTH ROCKS** is For Sale Within Your Price

BREEDER OF

First-class egg and exhibition stock of Rose Comb Brown Leghorns, White Plymouth Rocks, Toulouse and Embden Geese and Rouen Ducks. Leghorn Eggs for sale at **$1.25 for 15, or $5.00 for 100**—White Rock Eggs, **$2.00 for 15, or $7.00 for 100**—Duck Eggs, **$1.25 for 11.**

YOUNG STOCK FOR SALE

R. D. 32 **T. A. SPRUNG** PAVILION, N. Y.

Jasper B. Lewis DEALER IN HARD and SOFT **COAL**

The IDEAL Roofing
WHICH CANNOT BE BEAT

The Ideal Roofing is in use by a large number of people on the best dwellings and outbuildings and is guaranteed for a long number of years.

BELL AND HOME PHONE

First Quality Asphalt Paint for Painting Roofs, Silos and Machinery

It is guaranteed to be the most durable paint on the market or money refunded.

ALEXANDER, N. Y.

Sibley, Lindsay & Curr Co.

A modern dry goods store supplying most of the requirements of mankind

CLINTON AVE., MAIN AND NORTH STREETS
ROCHESTER, N. Y.

LLOYD MUNSIE
SOUTH BYRON, N. Y.

Power Ditching--Farm Drainage--Surveying

Write for estimate, giving description of soil and amount of land to be drained

E. H. MILLER & SON

DEALERS IN

ALL KINDS OF FARM PRODUCE, FLOUR, FEED, AND HARD AND SOFT COAL BEANS AND POTATOES A SPECIALTY

Bell Phone, 2516 EAST PEMBROKE, N. Y.

OPPOSITE COURT HOUSE PHONES { BELL 365 HOME 120

BUICK CARS

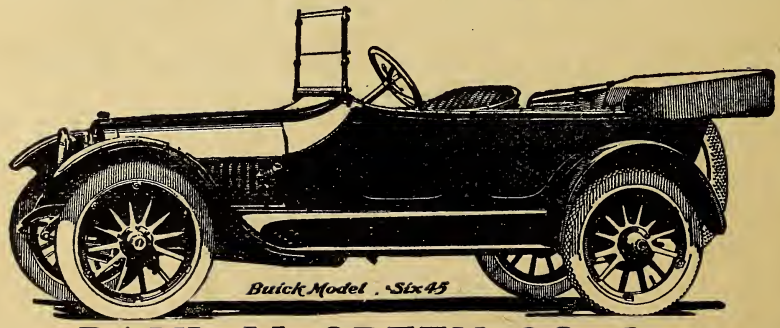

PAUL M. GREEN CO., Inc.

No. 2 Main St., Batavia, N. Y. Distributors for Genesee Co.

TIRES AND AUTO SUPPLIES, EXPERT REPAIR WORK

of hot water, and dilute with about six gallons of cold water. This is a good application for aphis (lice) on trees or plants. For oyster-shell or scurvy scale use this spray in May or June or when the tiny scale lice are moving about on the bark.

Tobacco Tea.—Place five pounds of tobacco stems in a water-tight vessel, and cover them with three gallons of hot water. Allow to stand several hours; dilute the liquor by adding about seven gallons of water. Strain and apply. Good for lice.

Lime-Sulphur Mixture.—Slake twenty-two pounds of fresh lump lime in the vessel in which the mixture is to be boiled, using only enough water to cover the lime. Add seventeen pounds of sulphur (flowers or powdered), having previously mixed it in a paste with water. Then boil the mixture for about an hour in about ten gallons of water, using an iron but not a copper vessel. Next add enough more water to make, in all, fifty gallons. Strain through wire sieve or netting, and apply while mixture is still warm. A good, high-pressure pump is essential to satisfactory work. Coat every particle of the tree. This is the standard San Jose scale remedy, although some orchardists prefer to use the soluble oil sprays now on the market.

Pyrethrum, or Persian Insect Powder.—It may be dusted on with a powder bellows when the plants are wet; or one ounce of it may be steeped in one gallon of hot water, and sprayed on the plants at any time. It is often used on flowers, in greenhouses, on vegetables, etc.

Bisulphide of Carbon.—This is used to kill weevils in beans and peas, etc. It comes in liquid form and may be had of druggists. When exposed to the air it quickly vaporizes into a poisonous and explosive gas which is heavier than air and which will destroy all insect life. (Caution.—Do not inhale the vapor, and allow no lights near.)

Tobacco stems, tobacco dust, kainit, soot, freshly-slaked lime, dust, etc., are often used as insect *preventives*—in the soil around plants to keep away grubs, worms and maggots, or dusted on to discourage the visits of cucumber bugs, etc. (Note.—The first four are excellent fertilizers as well as insect preventives.)

Crows and blackbirds frequently pull up planted corn. The best preventive is to tar the seed, as follows: Put the seed into a pail and pour on enough warm water to cover it. Add a teaspoonful of coal-tar to a peck, and stir well. Throw the seed out on a sieve or in a basket to drain, and then stir in a few handfuls of land plaster (gypsum), or air-slaked lime.

A New Fungicide.—Some orchardists are now using the following self-boiled lime-sulphur spray, instead of Bordeaux, claiming that it is less liable to spot or burn fruit and foliage: Put eight pounds of unslaked lump lime in a barrel; add enough water to cover. When the lime begins to heat, throw in eight pounds of flowers of sulphur. Constantly stir and gradually pour on more water until the lime is all slaked; then add the rest of the water to cool the mixture. About fifty gallons of water, in all, are required. Strain. Two pounds of arsenate of lead may be added, if desired, to the finished mixture, which then becomes a combined fungicide *and* insecticide, and may be used in the same manner as advised for Bordeaux-arsenate of lead. (Special note.—The self-boiled mixture is *not* the same as the lime-sulphur advised for San Jose scale, which is too strong for trees in foliage.)

If you do not care to bother with making spraying mixtures at home, they can be purchased, already prepared, of seedsmen. For only a few trees or plants, the extra cost of these factory mixtures is not great.

SPRAYING CALENDAR

Plant	First Application	Second Application
APPLE ..... (*Scab, rot, rust, codling moth, bud moth, tent caterpillar, canker worm, curculio, etc.*)	When buds are swelling, but before they open, Bordeaux.	If canker worms are abundant just before blossoms open, Bordeaux-arsenical mixture.
ASPARAGUS ..... (*Rust, beetles.*)	Cut off all shoots below surface regularly until about July 1st.	After cutting ceases, let the shoots grow and spray them with Bordeaux-arsenical mixture.
BEAN ..... (*Anthracnose, leaf blight, weevil, etc.*)	Treat the seed before planting with bisulphide of carbon. (See remarks.) When third leaf expands, Bordeaux.	10 days later, Bordeaux.
CABBAGE ..... (*Worms, lice, maggots, etc.*)	Pyrethrum or insect powder.	7-10 days later, repeat.
CELERY ..... (*Blight, rot, leaf spot, rust, caterpillars.*)	Half strength Bordeaux on young plants in hotbed or seedbed.	Bordeaux, after plants are transplanted to field. (Pyrethrum for caterpillars if necessary.)
CHERRY ..... (*Rot, aphis, slug, curculio, black knot, leaf blight, or spot, etc.*)	As buds are breaking, Bordeaux; when aphis appear, tobacco solution or kerosene emulsion.	When blossoms drop, Bordeaux-arsenical mixture.
CURRANT ..... GOOSEBERRY ..... (*Worms, leaf blight.*)	At first appearance of worms, hellebore.	10 days later, hellebore. Bordeaux if leaf blight is feared.
GRAPE ..... (*Fungous diseases, Rose bugs, lice, flea, beetle, leaf hopper, etc.*)	In spring, when buds swell, Bordeaux.	Just before flowers unfold, Bordeaux-arsenical mixture.
MELONS ..... CUCUMBERS ..... (*Mildew, rot, blight, striped bugs, lice, flea beetle, etc.*)	Bordeaux, when vines begin to run.	10-14 days repeat. (Note: Always use half strength Bordeaux on watermelon vines.)
PEACH ..... (*Rot, mildew, leaf curl, curculio, etc.*)	As the buds swell, Bordeaux.	When fruit has set, repeat. Jar trees for curculio.
PEAR AND QUINCE .... (*Leaf blight, scab, psylla, codling moth, blister mite, slugs, etc.*)	As buds are swelling, Bordeaux.	Just before blossoms open, Bordeaux. Kerosene emulsion when leaves open for psylla, if needed.
PLUM ..... (*Curculio, black knot, leaf blight, brown rot, etc.*)	When buds are swelling, Bordeaux.	When blossoms have fallen, Bordeaux-arsenical mixture. Begin to jar trees for curculio.
POTATO ..... (*Flea beetle, Colorado beetle, blight rot, etc.*)	Spray with Paris green and Bordeaux when about 4 in. high.	Repeat before insects become numerous.
TOMATO ..... (*Rot, blight, etc.*)	When plants are 6 in. high, Bordeaux.	Repeat in 10-14 days. (Fruit can be wiped if disfigured by Bordeaux.)

NOTE.—For San Jose scale on trees and shrubs, spray with the lime-sulphur mixture in autumn after leaves fall, or (preferably) in early spring, before buds start. The lime-sulphur

Residence, 132 Jackson Street
Home Phone 175 Phone 305-J

Phone at Stable
Home 165

C. CASEY

Freight and Baggage Transfer
Piano and General Moving

Office, 46 Jackson St. Bell Phone 635 BATAVIA, N. Y.

JOHN W. MAYNE

HORSESHOER AND GENERAL BLACKSMITH

MORGANVILLE, NEW YORK

PROLE, MILLER & CO.

General Grain and Produce Merchants

STAFFORD, N. Y.

Everything Fit to Wear for Man, Woman and Child

THE OUTLET CO.

9 JACKSON ST. Phone 471-R BATAVIA, N. Y.

Gorham, Diver and Dennison

GENERAL STORE

BELL PHONE

EAST PEMBROKE ∴ ∴ NEW YORK

A. D. S. Remedies San-tox Remedies

VAUGHAN & RIDER

Dependable Druggists

92 MAIN ST. BATAVIA, N. Y.

Faultless Rubber Goods Robert's Veterinary Remedies

Franklin Mills

Booklet of recipes mailed upon request

Fine Flour of the **ENTIRE WHEAT** still stands at the head for purity, flavor and food value.

Established 1877 Avoid substitutes and insist upon having **Franklin Mills**

Franklin Mills Co. BATAVIA, N. Y.

BELL PHONE 32 OFFICE—FIRE PROOF FARMERS SHED

W. D. BENNETT, D. V. M.

VETERINARIAN

21 STATE STREET BATAVIA, NEW YORK

SPRAYING CALENDAR

Third Application.	Fourth Application.	Remarks.
When blossoms have fallen. Bordeaux-arsenical mixture.	8-12 days later, Bordeaux - arsenical mixture.	For aphis (lice) use one of the lice remedies mentioned elsewhere. Dig out borers from tree trunks with knife and wire. For oyster-shell scale, use whale-oil soap spray in June.
2-3 weeks later, Bordeaux-arsenical mixture.	Repeat in 2-3 weeks.	Mow vines close to ground when they are killed by frost, burn them, and apply a mulch of stable manure.
14 days later, Bordeaux.	14 days later, Bordeaux.	For weevils: Put seed in tight box, put a cloth over seed, pour bisulphide of carbon on it, put lid on and keep closed for 48 hours. Use 1 oz. to 4 bus. of seed.
7-10 days later, repeat.	Repeat every 10-14 days until crop is gathered.	Root maggots: Pour carbolic acid emulsion around stem of plants. Club root: Rotate crops; apply lime to soil; burn refuse; treat seed with formalin before planting.
14 days later, repeat.	14 days later, repeat.	Rot or rust is often caused by hilling up with earth in hot weather. Use boards for summer crops. Pithy stalks are due to poor seed; or lack of moisture.
10-14 days, Bordeaux.	Hellebore, if a second brood of slugs appear.	Black knot: Dark fungous-looking bunches or knots on limbs. Cut off and burn whenever seen.
10-14 days, repeat, if necessary.	2 to 4 weeks later, repeat.	Cane-borers may be kept in check by cutting out and burning infested canes.
When fruit has set, Bordeaux - arsenical mixture.	2 to 4 weeks later, Bordeaux.	For lice, use any of the lice remedies. For rose bugs, use 10 pounds of arsenate of lead and one gallon of molasses in 50 gallons of water, as a spray. Or knock the bugs into pans of kerosene every day.
10-14 days, repeat.	10-14 days, repeat.	Use lice remedies for lice. For striped bugs, protect young plants with a cover of mosquito netting over each hill. Or keep vines well dusted with a mixture of air-slaked lime, tobacco dust and a little Paris green.
When fruit is one-half grown, Bordeaux.	Note:—It is safer always to use half-strength Bordeaux on peach foliage.	Dig out borers. Cut down and burn trees affected with "yellows."
After blossoms have fallen. Bordeaux-arsenical mixture.	8-12 days later, repeat.	Look out for "fire blight." Cut out and burn blighted branches whenever seen.
10-14 days later, repeat.	10-20 days later, Bordeaux.	Cut out black knot whenever seen.
Repeat for blight, rot and insects.	Repeat.	To prevent scabby tubers, treat the seed with formalin before planting.
Repeat in 10-14 days.		Hand-pick tomato worms.

mixture is a fungicide as well as a scale cure, and if it is used the *first* early Bordeaux spray may be omitted.

Breeder of **POLAND CHINA HOGS**

None For Sale Until September

Nothing but First Class Stock Offered For Sale. Yours for Business

W. H. PORTER

R. D. 8 CORFU, N. Y.

DENNIS & CONE

Developers of

HIGH-GRADE HOME SITES

West Main Street, Union Street, Kingsbury Ave.

BATAVIA, N. Y.

T. F. WOODWARD L. A. WOODWARD

T. F. Woodward & Son

SHOES

STORE ESTABLISHED IN 1867

The Home of Good Shoes

74 MAIN STREET -:- BATAVIA, N. Y.

E. A. BROWN

GARAGE

OILS, GREASE AND ACCESSORIES

Bell Phone PEMBROKE, N. Y.

Handy Things to Know

A rod is 16½ feet, or 5½ yards.

A mile is 320 rods.

A mile is 1,760 yards.

A mile is 5,280 feet.

A square foot is 144 square inches.

A square yard contains 9 square feet.

A square rod is 272¼ square feet.

An acre contains 43,560 square feet.

An acre contains 4,840 square yards.

An acre contains 160 square rods.

A quarter section contains 160 acres.

An acre is 8 rods wide by 20 rods long.

An acre is 10 rods wide by 16 rods long.

An acre is about 208¾ feet square.

A solid foot contains 1,728 solid inches.

A pint (of water) weighs 1 pound.

A solid foot of water weighs 62½ pounds.

A gallon (of water) holds 231 solid inches.

A gallon of milk weighs 8 pounds and 10 ounces.

A barrel of flour weighs 196 pounds.

A barrel of salt weighs 280 pounds.

A barrel of beef weighs 200 pounds.

A barrel of pork weighs 200 pounds.

A barrel of fish weighs 200 pounds.

A keg of powder equals 25 pounds.

A stone of lead or iron equals 14 pounds.

A pig of lead or iron equals 21½ stone.

Anthracite coal broken—cubic foot—averages 54 pounds.

A ton loose occupies 40-43 cubic feet.

Bituminous coal broken—cubic foot—averages 49 pounds.

Cement (hydraulic) Rosendale, weight per bushel, 70 pounds.

A ton loose occupies 40-48 cubic feet.

Cement (hydraulic) Louisville, weight per bushel, 62 pounds.

Cement (hydraulic) Portland, weight per bushel, 96 pounds.

Gypsum ground, weight per bushel, 70 pounds.

Lime, loose, weight per bushel, 70 pounds.

Lime, well shaken, weight per bushel, 80 pounds.

Sand at 98 pounds per cubic foot, per bushel, 122½ pounds.

18.29 bushels equal a ton. 1,181 tons cubic yard.

Measuring Hay and Corn

Hay is often sold in the mow or stack where the weight has to be estimated. For this purpose 400 cubic feet of hay is considered a ton. The actual weight of 400 cubic feet of hay will vary according to the quality of the hay, time of cutting, position in mow, etc. For making an estimate in a given case multiply together the length, breadth and height of the mow or stack in feet and divide the product by 400. The quotient will be the number of tons.

Corn is measured by the following rule: A heaped bushel contains 2,748 cubic inches. To find the number of bushels of corn in a crib it is therefore necessary merely to multiply together the length, width and height in inches and divide the product by 2,748. The number of bushels of shelled corn will be two-thirds of the quotient. If the sides of the crib are slanting, it will be necessary to multiply together one-half the sum of the top and bottom widths with the height and length.

The legal weight of a bushel of shelled corn in Pennsylvania, New Jersey, Maryland and Virginia is 56 pounds.

In Pennsylvania, Virginia and Maryland 32 pounds constitute a bushel of oats; in New Jersey, 30 pounds.

A bushel of wheat is placed at 60 pounds by most of the states of the Union.

Pennsylvania recognizes 56 pounds as a bushel of white potatoes. In Maryland, New Jersey and Virginia the legal weight is 60 pounds.

A bushel of clover seed in Pennsylvania must weigh 60 pounds; in Maryland, 60 pounds; in New Jersey, 64 pounds; in Virginia, 60 pounds.

A bushel of timothy seed in Pennsylvania must weigh 45 pounds, and the same weight in most adjacent states.

To estimate the amount of land in different fields under cultivation use the following table:

5	yards	wide by	968	yards	long,	1	acre
10	yards	wide by	484	yards	long,	1	acre
20	yards	wide by	242	yards	long,	1	acre
40	yards	wide by	121	yards	long,	1	acre
70	yards	wide by	69 1/7	yards	long,	1	acre
80	yards	wide by	60½	yards	long,	1	acre
60	feet	wide by	726	feet	long,	1	acre
110	feet	wide by	396	feet	long,	1	acre
120	feet	wide by	363	feet	long,	1	acre
220	feet	wide by	198	feet	long,	1	acre
240	feet	wide by	181½	feet	long,	1	acre
440	feet	wide by	99	feet	long,	1	acre

Seed Per Acre

It requires less seed per acre to sow in hills or rows than to sow broadcast. The hill or row system permits of after cultivation, which is not possible with a broadcasted crop. In all calculations for hill and drills it must be remembered that an acre of land contains 43,560 square feet. A square piece of land, 209 feet on a side, contains about an acre. The following figures are merely suggestive, as practice varies with locality:

ALFALFA, 25 to 30 lbs, broadcast.
ASPARAGUS, 4 to 5 lbs. in drills; 1 oz. to 50 feet of row.
BARLEY, 1½ to 2 bushels drilled; 2 to 2½ bushels broadcast.
BEANS, bush, 1½ bushels in drills.
BEANS, pole, 10 to 12 qts., in hills.
BEETS, 5 to 6 lbs., in drills.
BUCKWHEAT, 1 bushel, broadcast.
CABBAGE, ¼ lb. in seed bed, to be transplanted.
CARROT, 3 to 4 lbs., in drills.
CELERY, about 1 oz. for 2,000 plants; 1 lb. per acre.
CLOVER, red, 8 to 10 lbs., broadcast.
CLOVER, crimson, 15 lbs., broadcast.
CLOVER, white, 6 lbs., broadcast.
CORN, field and sweet, 8 to 10 qts.
CORN, ensilage, 12 qts., in drills.
COW PEAS, 1 bushel, in drills; 1½ bushels, broadcast.
CUCUMBERS, 2 lbs., in drills.
EGG PLANT, 1 oz. seed for 1,000 plants; ¼ lb. to the acre.
GRASS, lawn, 2 to 4 lbs., broadcast.
LETTUCE, 1 oz. of seed to 1,000 plants; ½ lb. to the acre.
MELON, musk, 2 to 3 lbs., in hills.
MELON, water, 4 to 5 lbs., in hills.
MILLET, 1 bushel, broadcast.
OATS, 3 bushels, broadcast.
ONIONS, 5 to 6 lbs., in drills; for sets. 30 to 50 lbs., in drills.
PARSNIPS, 4 to 6 lbs., in drills.
PEAS, 1 to 2 bushels, in drills.
POTATOES (cut) 8 to 10 bushels.
PUMPKINS, 4 to 5 lbs., in hills.
RADISHES, 8 to 10 lbs., in drills.
RYE, ¾ to 1½ bushels, in drills.
SPINACH, 10 to 12 lbs., in drills; running sorts, 3 to 4 lbs.
SQUASH, bush, 4 to 6 lbs., in hills.
TIMOTHY, 15 to 20 lbs., broadcast, if used alone; less if sown with other grasses.
TOMATOES, ⅛ lb. in seed bed, to be transplanted.
TURNIPS, 1 to 2 lbs., in drills; 2 to 3 lbs., broadcast.
WHEAT, 1½ bushels, broadcast.

Suitable Distance for Planting Trees

Apples—Standard	25 to 35	feet apart each way
Apples—Dwarf (bushes)	10	" " " "
Pears—Standard	10 to 20	" " " "
Pears—Dwarf	10	" " " "
Cherries—Standard	18 to 20	" " " "
Cherries—Dukes and Morrellos	16 to 18	" " " "
Plums—Standard	15 to 20	" " " "
Peaches	16 to 18	" " " "
Apricots	16 to 18	" " " "
Nectarines	16 to 18	" " " "
Quinces	10 to 12	" " " "
Currants	3 to 4	" " " "
Gooseberries	3 to 4	" " " "
Raspberries	3 to 5	" " " "
Blackberries	6 to 7	" " " "
Grapes	8 to 12	" " " "

Shingles Required in a Roof

Double the rafters and multiply by length of building. Multiply this by 9 if exposed 4 inches, by 8 if exposed 4½ inches, and by 7 1/5 if exposed 5 inches to the weather.

One thousand shingles, laid 4 inches to the weather, will cover 100 square feet of surface.

Eight hundred shingles, 5 inches to the weather, will cover 100 square feet.

One thousand shingles require 5 pounds of four-penny nails.

Five to ten per cent. should be allowed to these figures to cover waste and shortage.

One thousand laths will cover 70 yards of surface, and take 11 pounds of nails.

Two hundred and fifty pickets will make 100 lineal feet of fence.

Nails Required

For 1,000 shingles, 3½ to 5 pounds 4d., or 3 to 3½ pounds 3d.

For 1,000 laths about 7 pounds 3d. fine, or 8 pounds 2d. fine.

For 1,000 feet clapboards (siding), about 18 pounds 6d. box.

For 1,000 feet covering boards, about 20 pounds 8d. common, or 25 pounds 10d.

Nails—Common

Size	3d	4d	6d	8d	10d	12d
Length	1¼	1½	2	2½	3	3¼
No. to lb.	500	300	165	90	62	45
Size	16d	20d	30d	40d	50d	60d
Length	3¼	4	4½	5	5¼	6
No. to lb.	35	24	18	13	10	8

Eighteen to twenty-five pounds of nails are required per 1,000 feet of lumber.

Grease a nail and it won't split wood.

THE CELEBRATED

"Rasin Fertilizers"

Have been on the market continually for sixty years and have always demonstrated their Superior Worth

Can always be depended upon for

"Quality and Fine Condition"

MADE BY

Rasin-Monumental Company

Subsidiary of Virginia-Carolina Chemical Co.

BALTIMORE, MD.

Represented in Genesee, Alleghany, Livingston, Monroe and Wyoming by

CHARLES R. LAWRENCE

"Lawrence Homestead" LE ROY, N. Y.

Home Phone No. 102-X2 Correspondence solicited

IT IS OUR AIM

to carry such splendid stocks of reliable merchandise, to sell at such reasonable prices, to give such pleasant, courteous service that you will instinctively turn to this store when in need of anything in the Dry Goods or Coat and Suit Line.

In addition to giving good merchandise at right prices, and quick, helpful service we also give an actual discount of 2 1-2 per cent. on all cash purchases in the form of Sperry Gold Trading Stamps, which are redeemable right in our store.

If you are already numbered among the many customers of this store we wish to assure you of our sincere appreciation for the splendid support given us—if you are not already acquainted with the advantages offered by this store, we will be glad to welcome you, either as a looker or a buyer at any time, and shall be pleased to extend any courtesies within our power.

C. L. CARR

101 Main St.

BATAVIA - - N. Y.

DYNAMITE
FOR FARM PURPOSES
QUARRYING
GENERAL BLASTING

DRIVE OVER AND GET YOUR SUPPLY FOR

Agricultural Purposes

and Save Freight Charges

Manufactured in Genesee County

OFFICE IN LE ROY

Works 4½ Miles East

We manufacture High Explosives for Every Purpose, making all the Grades used for

Stump Blasting
Ditch Digging
Subsoil Blasting
Boulder Blasting
Road Making
Tree Planting

EMPIRE POWDER CORPORATION

THE BANK OF GENESEE

FOUNDED 1829

We have been doing business with the farmers of Genesee County for 88 years.

Capital	- -	*$100,000.00*
Surplus	- -	*100,000.00*

THE BANK OF GENESEE :: BATAVIA, N. Y.

The Truth About Poultry

Get the Facts by Reading

The One-Man Poultry Plant

Successful Methods of Men on Farms or Small Acreage
Complete in twelve parts; printed in one volume.

By N. W. SANBORN

REAL work, with real poultry, [illegible] of what has been done by [illegible] educated, getting out of practice [illegible] and making a success of the venture [illegible] completely covered, but the interesting [illegible] that cannot be escaped on a real farm, [illegible] poultry as found in actual life [illegible] New England Farm. This is a simple story [illegible] forty-five years of age, town bred and city [illegible] buying a small farm in the hill country, [illegible] raising of chicks and the management of adult fowl [illegible] growing, grain raising and the production of milk, [illegible] facts—ra[illegible] found in [illegible] The truth about [illegible]

You Can Do the Same, Book Tells

OUR SPECIAL OFFER—The One-Man Poultry Plant, in twelve parts (book form), and the American Poultry Advocate, one year, for only 50 cts., book and Advocate, three years, for only $1.00, if order is sent at once.

Our paper is handsomely illustrated, practical, progressive and up-to-date on poultry matters. Established 1892. 44 to 132 pages monthly. 50 cents a year. 3 months' trial 10 cts. Sample copy free. Catalogue of poultry literature free. Address

THE BOARD OF EDUCATION
Oklahoma City, Okla., Nov. 9, 1915

Mr. Clarence C. Dey,
Syracuse, N. Y.

My Dear Sir:

The copy of *One-Man Poultry Plant*, by Dr. N. W. Sanborn, came to me promptly, and I have spent several pleasant evenings reading and rereading its sensible, timely suggestions. I find time to care for a profitable flock of 250 as a side line to a very busy life. I have read many works recently along the line of this book, but I have found nothing else so inspiring to a love of the real work of poultry keeping as is this little pamphlet, and thank you for directing my attention to it.

Very cordially yours,
G. V. Buchanan.

AMERICAN POULTRY ADVOCATE
625 Hodgkins Blk. Syracuse, N. Y.